

Trombone 1

Impressions from the Jungle Book

1. The Jungle

Scott/Johnson

Very Mysteriously ♩=78

44

7

mf *f*

59 

73

p *p*

7 11

3/4

2. Dawn

94 **Andante semplice** ♩=58 (mute)

4 5 8

[illegible]

129

pp

8

3. Riki-Tiki-Tavi (and the snake)

Poco allegretto =132

Tempo

(mute)

Più mosso

very snake-like (quasi-gliss.)

[illegible]

161 **Meno mosso** Tempo $\text{♩} = 132$

11

180

5

very snake-like (quasi-gliss.)

p

2

193

mp

204

p \leq \geq \leq \geq *p* \leq \geq *cresc.*

209 *poco accel.*

f

217

f

The rose tree

f

223 **Tempo primo** **3** **Più mosso** **2** *f*

3 **Più mosso** **2** *f*

231 **rit.****Più mosso**

240

molto rit.

mute

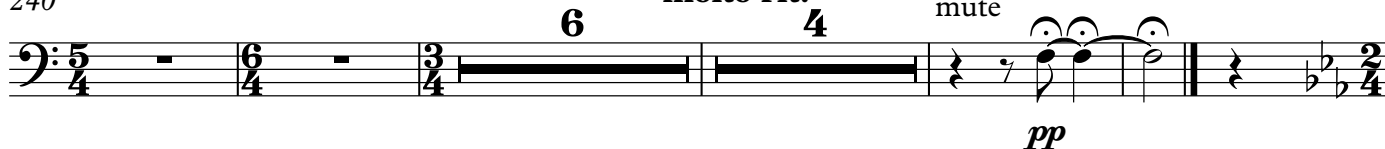

4. Morning Song

254 **Andante sostenuto** ♩=60
(mute)

264

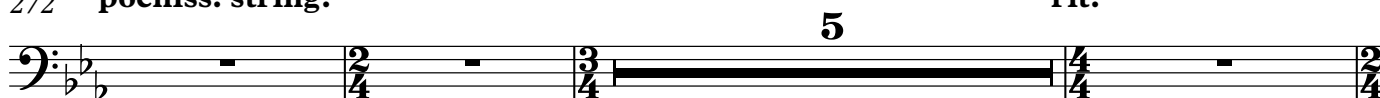
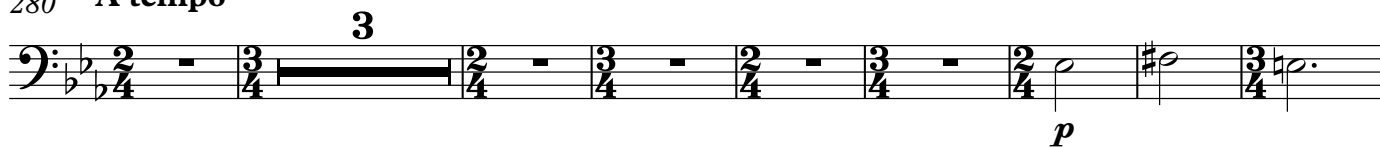
272 **pochiss. string.****rit.**280 **A tempo**

291

5. Dance of the Elephants

Allegro
301 *senza*

mf dim. *mp*

312 *mf*

323 *cresc.*

335 *mf*

349 *mf* *f* *f*

377 *rit.* *A tempo*

390 *mf*

406 *mf* *cresc.* *f*

412 *accel.* *f* *cresc.* *ff*

Trombone 2

Impressions from the Jungle Book

1. The Jungle

Scott/Johnson

mute **Very Mysteriously** $\text{♩}=78$
57

9

71

7 **11**

mp *p* *p*

2. Dawn

Andante semplice $\text{♩}=58$
94 (mute)

4 **5** **8**

115

3 **6**

129

8

pp

3. Riki-Tiki-Tavi (and the snake)

Poco allegretto $\text{♩}=132$ **Più mosso**
143 (mute)

3 **2**

Tempo
very snake-like (quasi-gliss.)

153

pp

161 **Meno mosso** Tempo $\text{♩} = 132$

180 **5** *very snake-like (quasi-gliss.)*

193

204

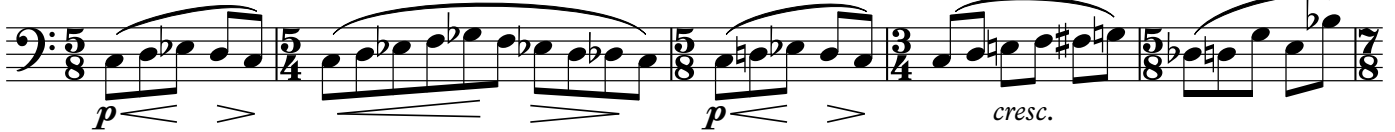

209

215

223 **Tempo primo**

Più mosso

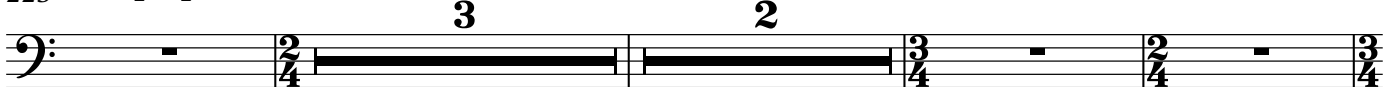

231 **rit.**

Più mosso

240

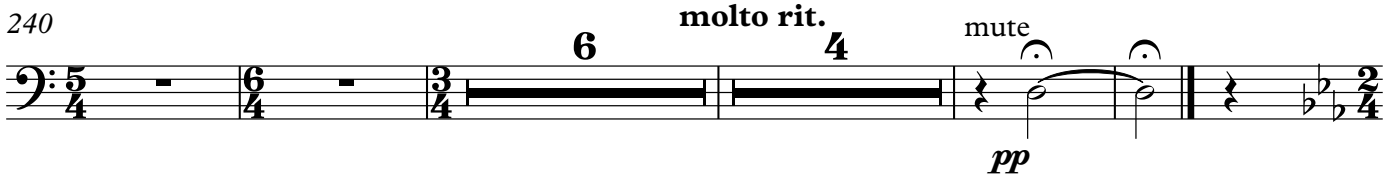

Trombone 2

4. Morning Song

254 **Andante sostenuto** $\text{♩} = 60$
(mute)

262

272 **pochiss. string.**

rit.

280 **A tempo**

291

5. Dance of the Elephants

301 **Allegro**

senza

4

SERENADE

mf dim.

mp

312

324

337

350

10

12

mf *f* *f*

378

rit. A tempo

2 6 8

398

4

mf *mf* *cresc.*

409

accel.

f

413

f *cresc.* *ff*

Bass Trombone

Impressions from the Jungle Book

1. The Jungle

Scott/Johnson

Very Mysteriously ♩=78

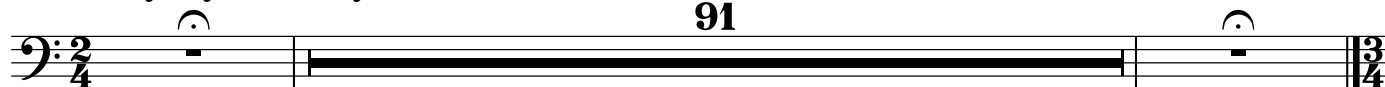

2. Dawn

94 Andante semplice ♩=58

3. Riki-Tiki-Tavi (and the snake)

143 Poco allegretto ♩=132 Più mosso

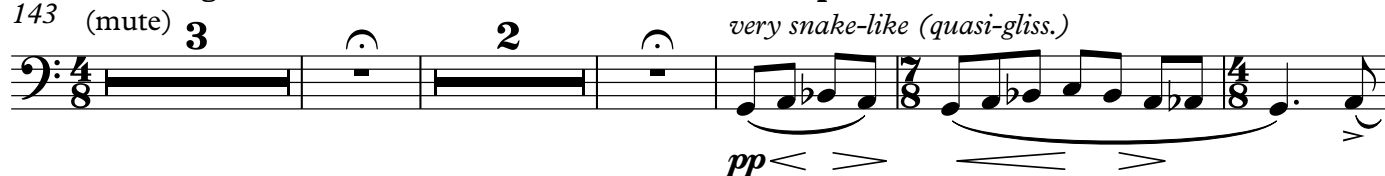

153

161 Meno mosso Tempo ♩=132

180

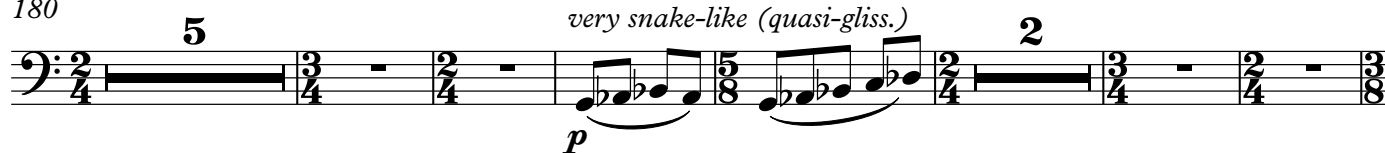

193

204

209

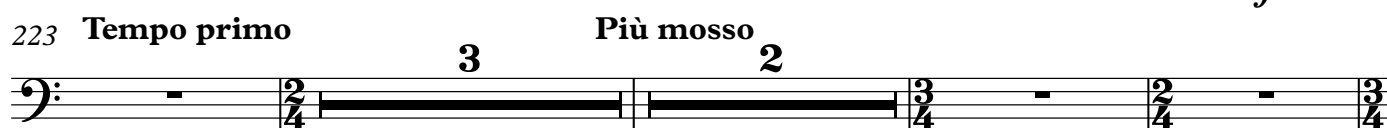

215

223 **Tempo primo**231 **rit.**

240

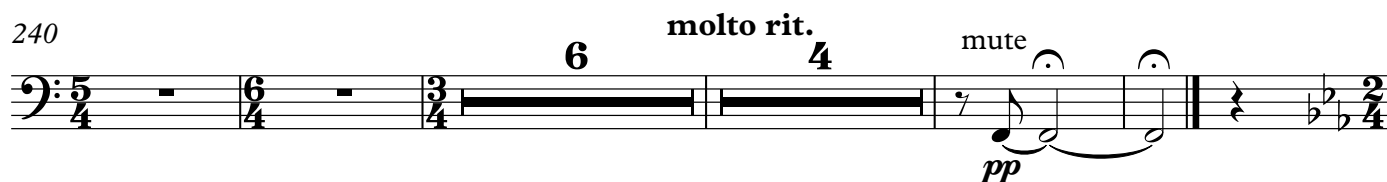

4. Morning Song

254 **Andante sostenuto** ♩=60
(mute)

263

272 **pochiss. string.**

280 **A tempo**

291

296

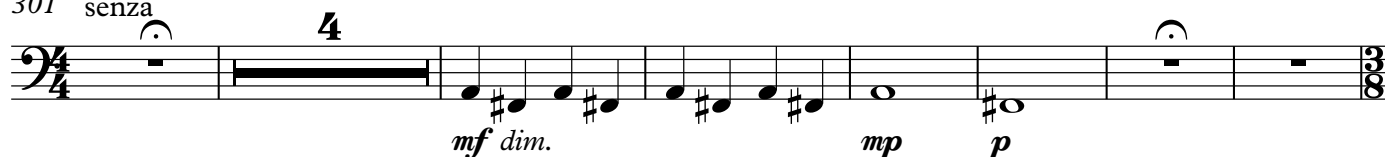

5. Dance of the Elephants

301 **Allegro**
senza

312

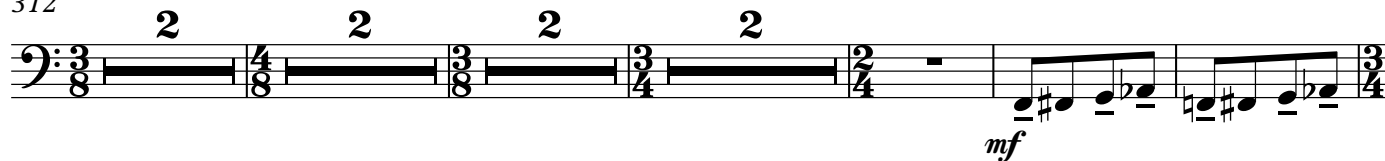

323

335

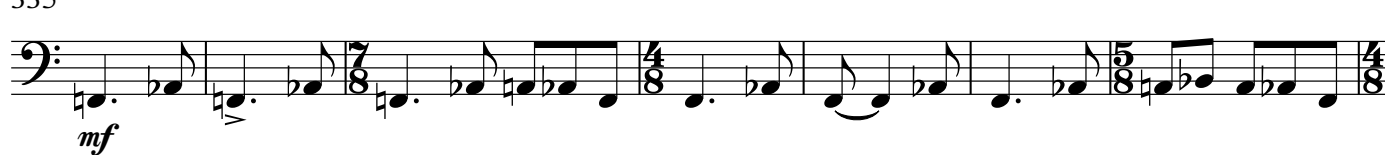

342

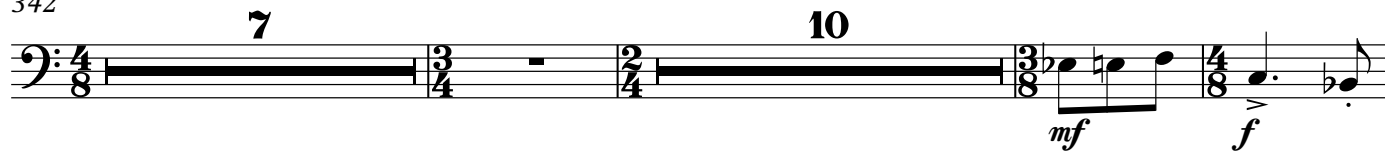

362

376 **rit.** **A tempo**

f *mp*

383

6 **4**

mf

398

mf **4** *mf* *cresc.*

409 **accel.**

f

413

mf *cresc.* *ff*

Tuba

Impressions from the Jungle Book

1. The Jungle

Scott/Johnson

Very Mysteriously ♩=78

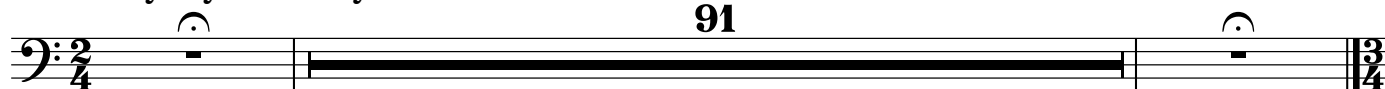

2. Dawn

94 Andante semplice ♩=58

3. Riki-Tiki-Tavi (and the snake)

143 Poco allegretto ♩=132 Più mosso Tempo

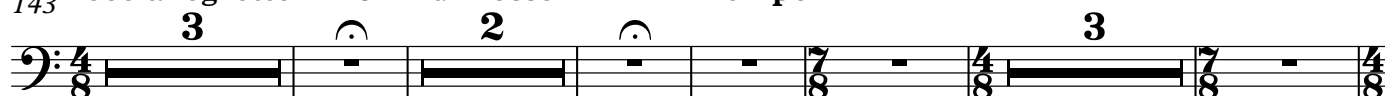

156 Meno mosso Tempo ♩=132

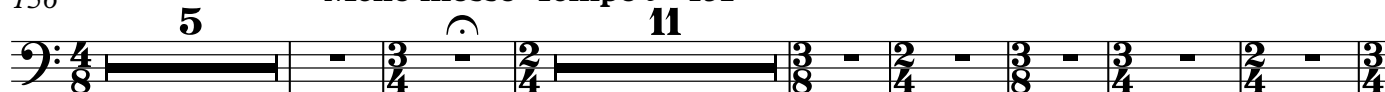

179

194

205

210 poco accel.

220

Tempo primo

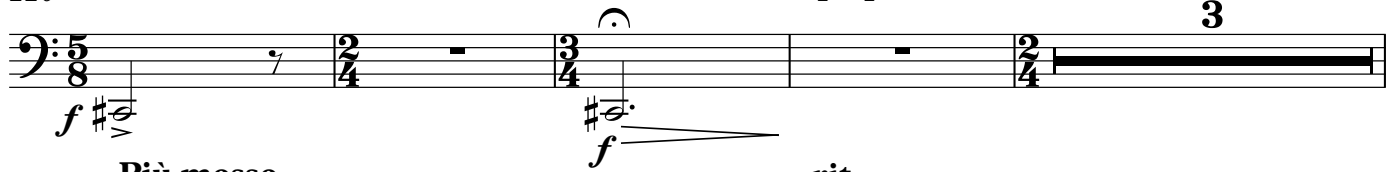

227 Più mosso

rit.

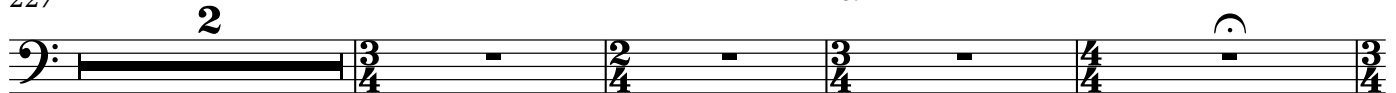

233 Più mosso

240

molto rit.

4. Morning Song

254 Andante sostenuto ♩=60

263

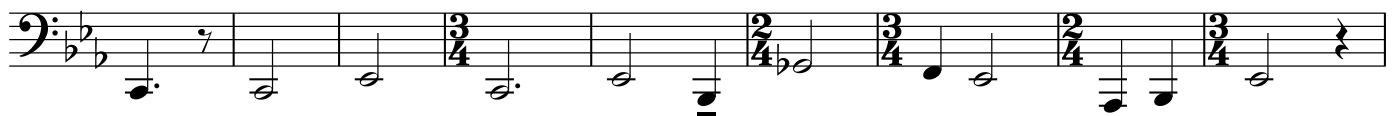

272 pochiss. string.

rit.

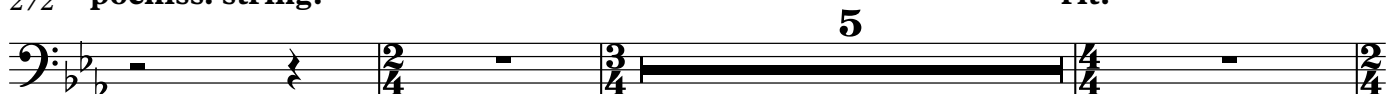

280 A tempo

287

295

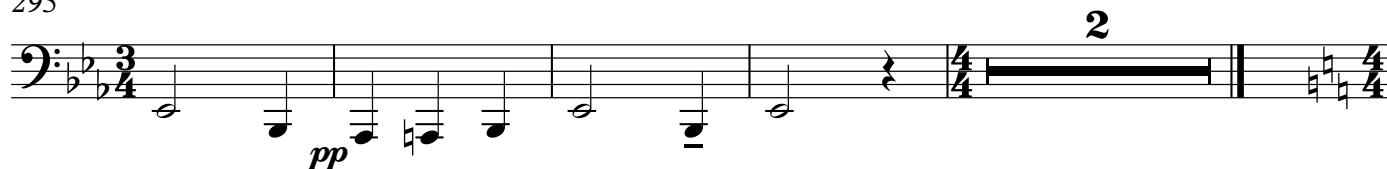

5. Dance of the Elephants

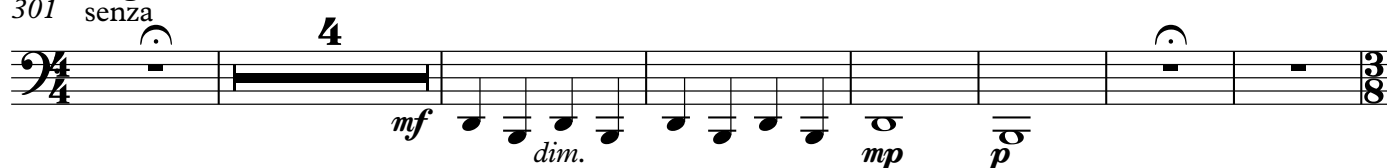
301 **Allegro**
senza

312

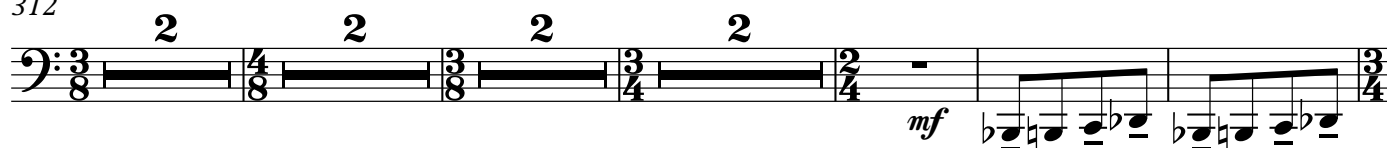

323

329

341

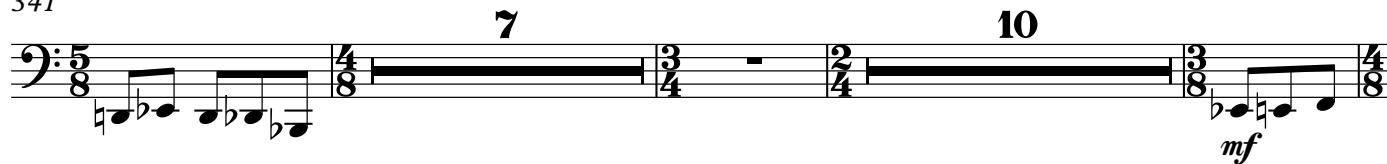

361

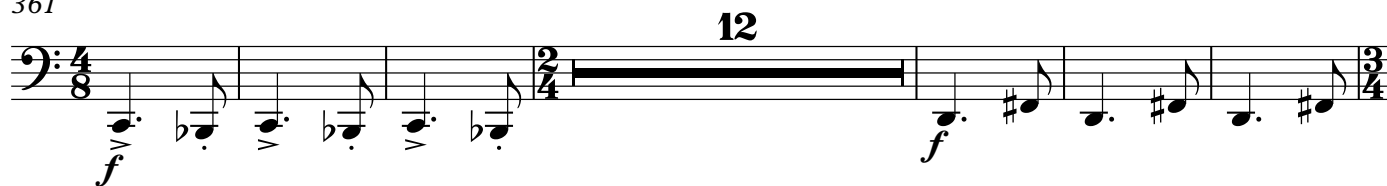

379 rit.

A tempo

Tuba

5

390

401

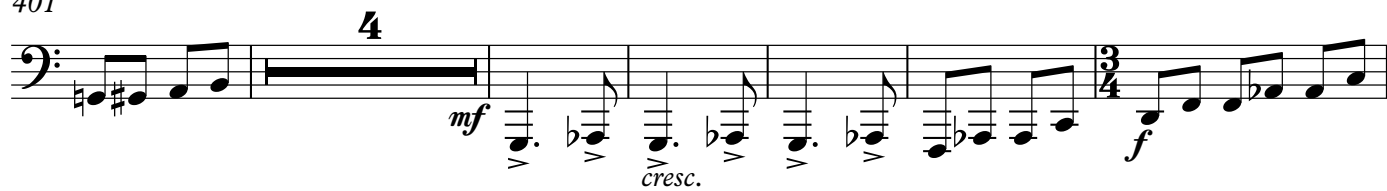

411

