

# 6 Retrograde Canons

Jun Yamamoto

Retrograde Canon (or canon cancrizans) is a type of canon in which the following part accompanies the leading part by backward progression of the leading part (in retrograde).

This book consists of 6 retrograde canons.

1. Retrograde Canon in G dur
2. Retrograde Canon in c moll
3. Retrograde Canon in f moll
4. Retrograde Canon in h moll
5. Retrograde Canon in cis moll
6. Retrograde Canon in D dur

In all canons, the first staff is the leading part in the ordinary order and the second staff is the following part in the retrograde order of the leading part.

Any instrument can play these canons as long as the register allows.

These Canons are virtually premiered on YouTube by Mr. Christian Clavère (Violin) in 2021.

# 1. Retrograde Canon in G dur

Jun Yamamoto

7

13

*rit.*

(February 9, 2021)

## 2. Retrograde Canon in C moll

Jun Yamamoto

Andante

(February 8, 2021)

### 3. Retrograde Canon in f moll

Jun Yamamoto

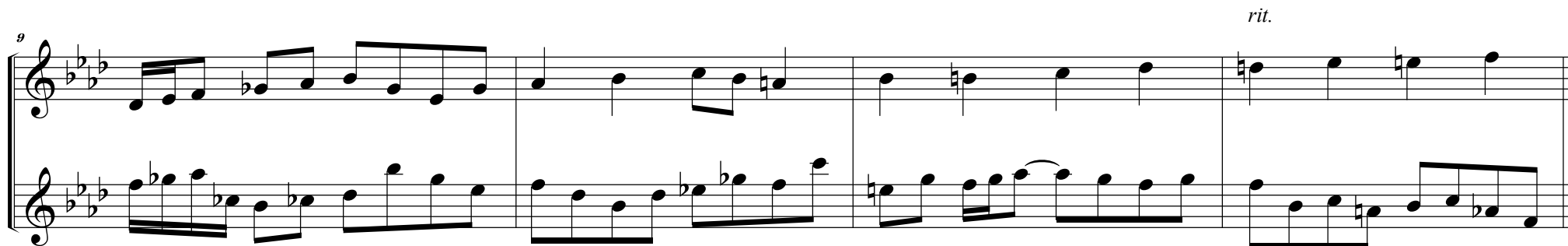
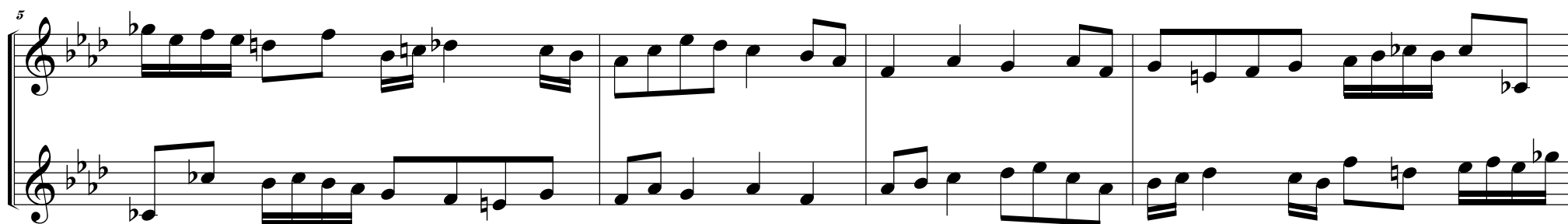
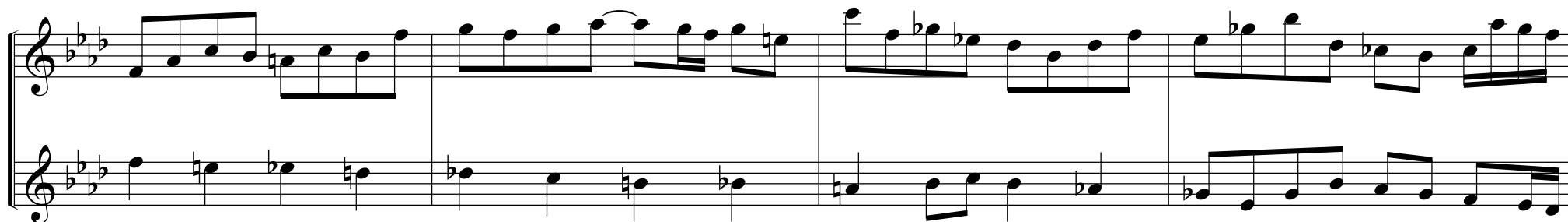

## 4. Retrograde Canon in h moll

Jun Yamamoto

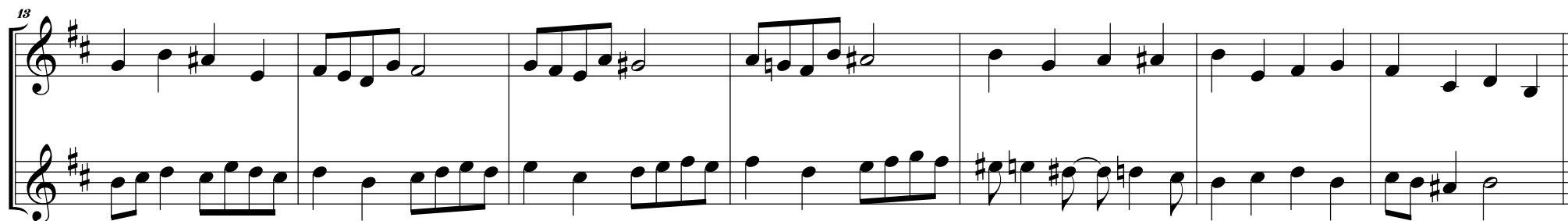
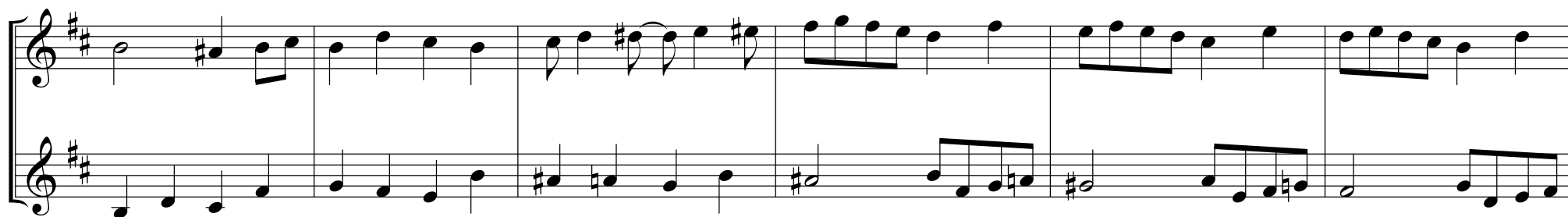

(February 3, 2021)

# 5. Retrograde Canon in cis moll

Jun Yamamoto

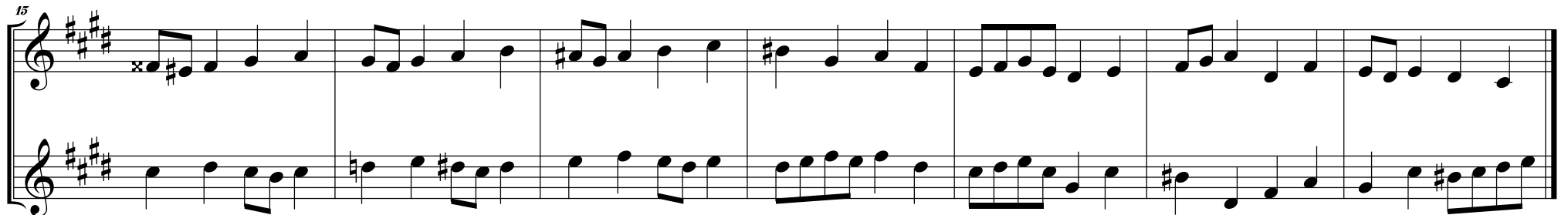
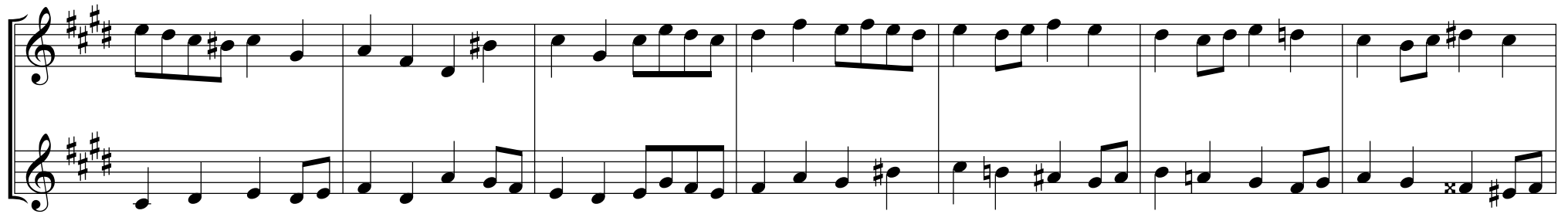

(February 5, 2021)

## 6. Retrograde Canon in D dur

Jun Yamamoto

**Vivace ma non troppo**

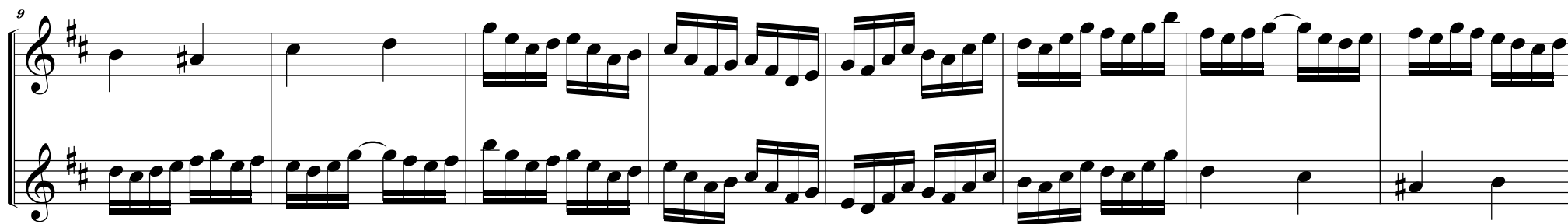
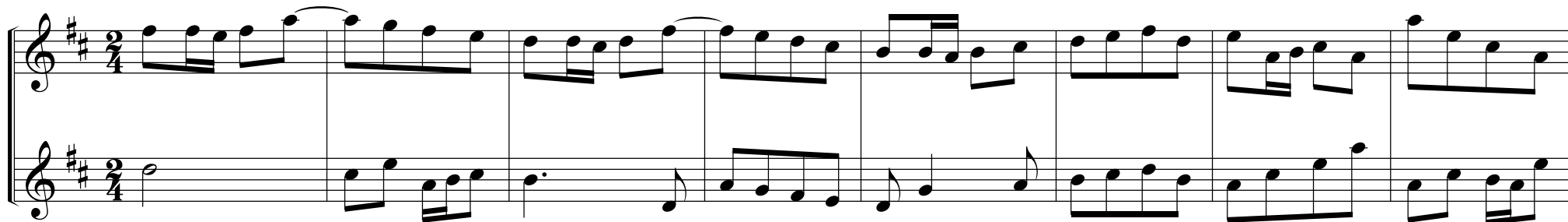

(February 11, 2021)