

PREMIER LIVRE

DE

SONATES

*A Violon Seul
avec la Basse Continue*

Composées

PAR M. LECLAIR L'AINÉ.

Dédiées

A MONSIEUR BONNIER

*Tresorier Général des Etats
de Languedoc.*

Il y a quelques uns de ces Sonates qui peuvent se jouer sur la Flute Traversière.

Prix en blanc 15 ^l

SE VEND A PARIS

Chez { *L'auteur, rue S.^t Benoît près la porte de l'Abaye S.^t Germain
La V.^e Boivin, rue S.^t Honoré à la Règle d'Or.
Le S.^t Leclerc, rue du Roule à la Croix d'Or
La V.^e Roussel, dans l'Abaye S.^t Germain des Pres à la
Bouree Royale, près la petite Boucherie*

Avec Privilège du Roy.

Jean Marie Leclair

(1697-1764)

Sonatas for Violin Opus 1

Volume 2 (5 - 8)

Sonata No 5 in A Minor

Allegro ma non troppo

6 6 6 5 6 5

P 2 Violin
P 2 Cembalo
P 1 Cello

Sonata No 6 in E Minor

Adagio

2nd Time 6 6 6 5 6 5 2 5

P 7 Violin
P 12 Cembalo
P 5 Cello

Sonata No 7 in F Major

Adagio

2nd Time 6 6 7 7 6 6 6 5 7 5

P 12 Violin
P 28 Cembalo
P 12 Cello

Sonata No 8 in G Major

Largo

6 6 5 9 6 4 3

P 19 Violin
P 44 Cembalo
P 17 Cello

Allegro ma non troppo

5

9

12

15

18

21

23

27

31

34

37

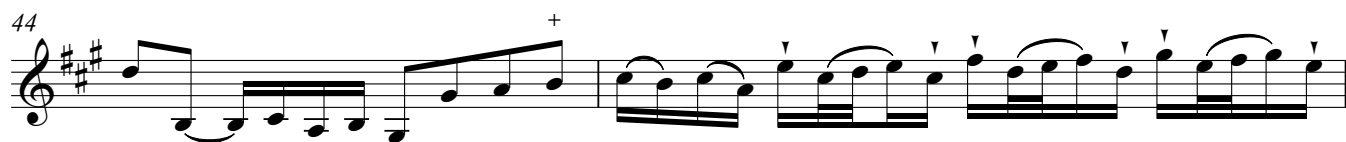
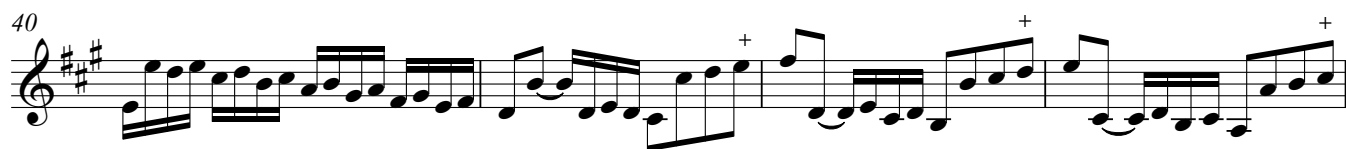

Sarabanda
Largo

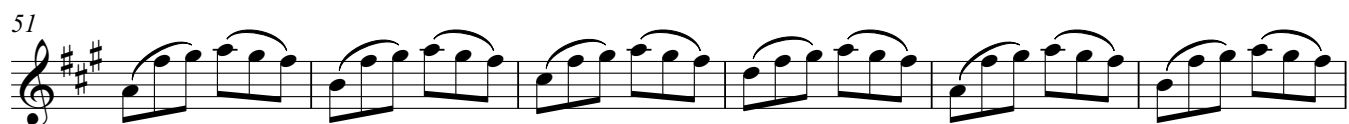
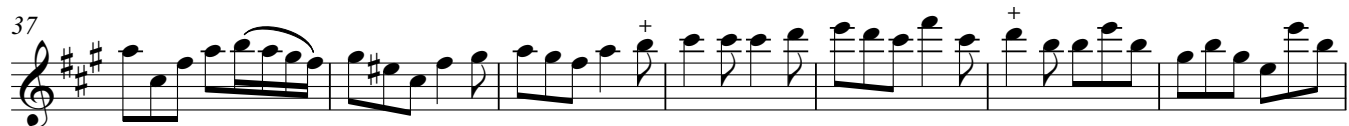
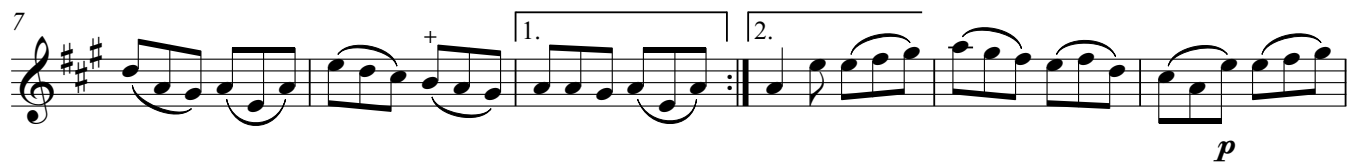

Giga
Presto

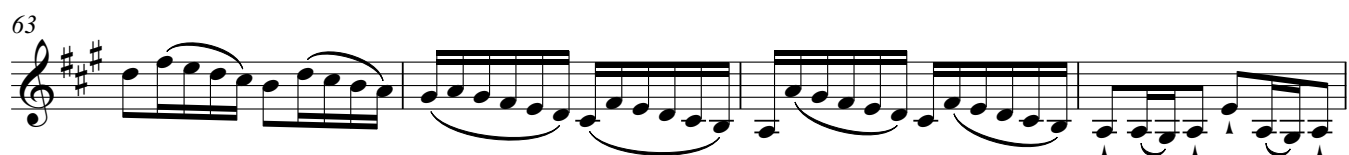

Sonata VI

7

Cette Sonate peu se jouer sur la Flute Allemande

Adagio

Vivace

7

15

23

p 3 3 3 *f*

29

35

42

48

53

Aria
Affetuoso

Allegro

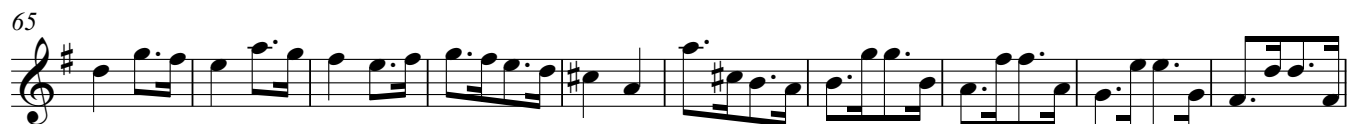

Sonata VII

Adagio

4

7

10

13

17

20

Allemanda

Allegro

4

7

10

p *pianissimo* *f*

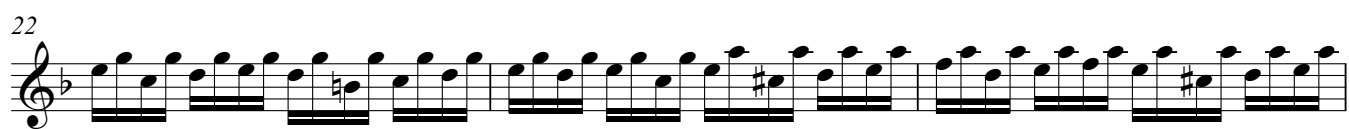

Aria

Gratioso

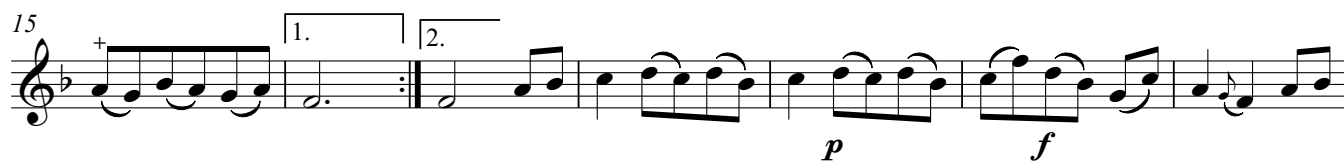

64

69

76

83

88

92

97

104

111

117

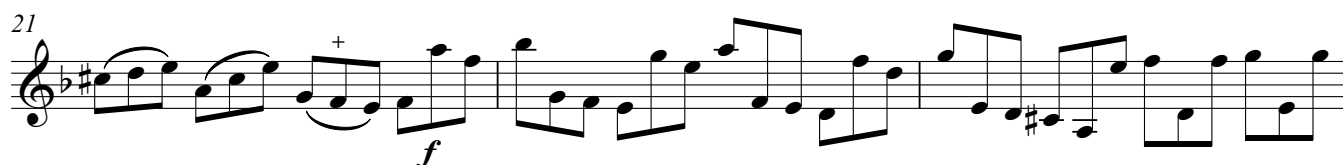
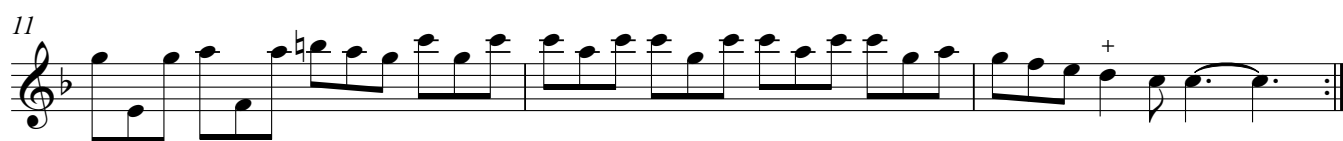
Giga**Allegro ma non troppo**

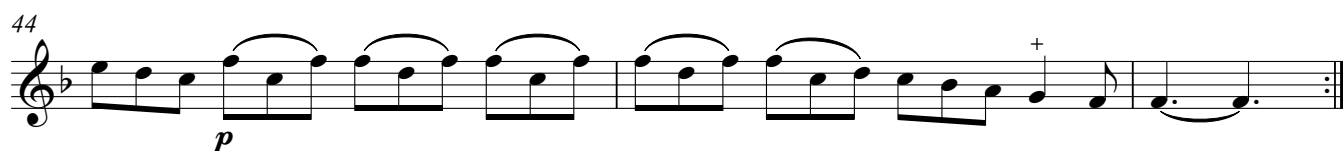
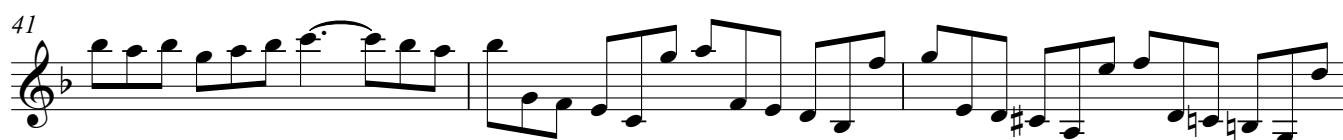

Sonata VIII

19

Largo

5

9

12

p

15

19

23

27

p

30

Vivace

6

12

17

23

29

35

40

45

51

Musette
Affetuoso

Tempo Gavotta

Allegro

45

[illegible]

55

55

60

[illegible]

71

71

78

82

Altri

