

Baixo Novena de Nossa Senhora da Conceição

1

1 - Invitatório

Edição: Marcelo Campos Hazan
e Paulo Castagna

Anônimo

Partes: Fernando Binder
Museu da Música de Mariana (MG - Brasil)

5

2 - Deus in adjutorium

5

9

3 - Veni Sancte Spiritus

Largo

8

16

24

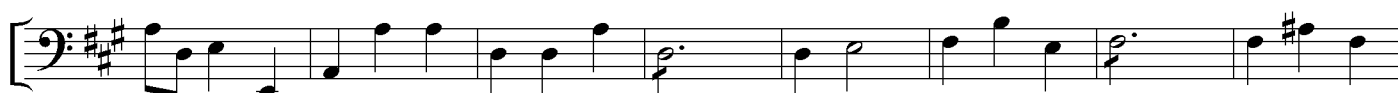

32

38

45

52

59

66

73

80

87

94

101

4 - Jaculatória

5 - Hino

Andante

6

11

16

Largo 2

22

6 - Conceptio tua Dei genitrix

Andante

5

10

15

f

19

p *f*

7 - Antífona

Andante

6

10

14

19

24

29

34

41

45

50

54

p

f

Adágio
