

2714 Vocalise for Soprano and Piano in G minor

Piano

Stephen W. Beatty (1938)

$\text{♩} = 110$
Moderate

21

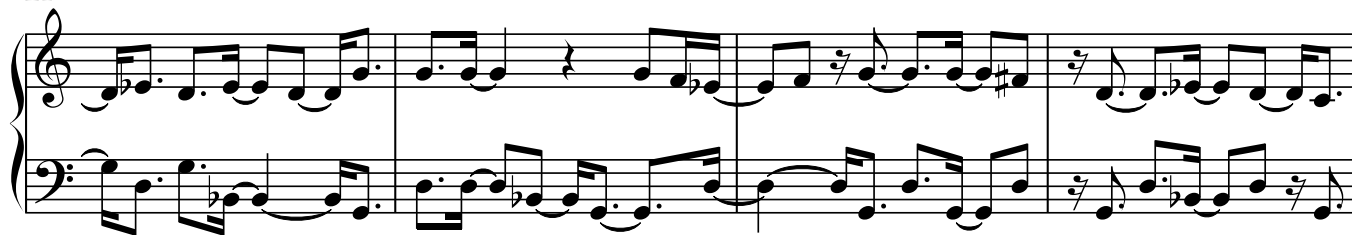

25

28

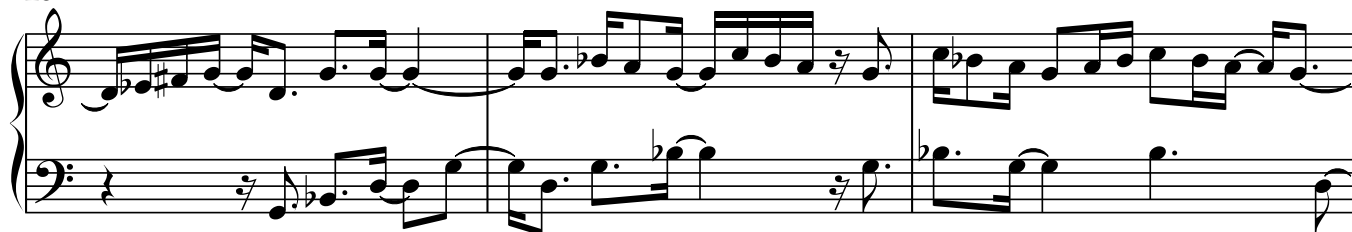

31

35

38

41

41

45

This musical system contains measures 45 through 48. The notation continues with eighth and sixteenth notes, rests, and accidentals (sharps and flats) across both staves.

49

49

[illegible]

58

This block contains measures 58 through 61 of the musical score. Measure 58 begins with a treble clef, a key signature of one flat (B-flat), and a common time signature (C). The melody in the treble staff starts with a quarter rest, followed by a quarter note G4, an eighth note A4, and a quarter note B-flat4. The bass staff continues with a quarter note G3, an eighth note A3, and a quarter note B-flat3. Measure 59 continues the melody with a quarter note C5, an eighth note B-flat4, and a quarter note A4. Measure 60 features a quarter note G4, an eighth note F4, and a quarter note E4. Measure 61 concludes the phrase with a quarter note D4, an eighth note C4, and a quarter note B-flat3. The score is written for piano with a grand staff (treble and bass clefs).

62

65

69

72

76

79

82

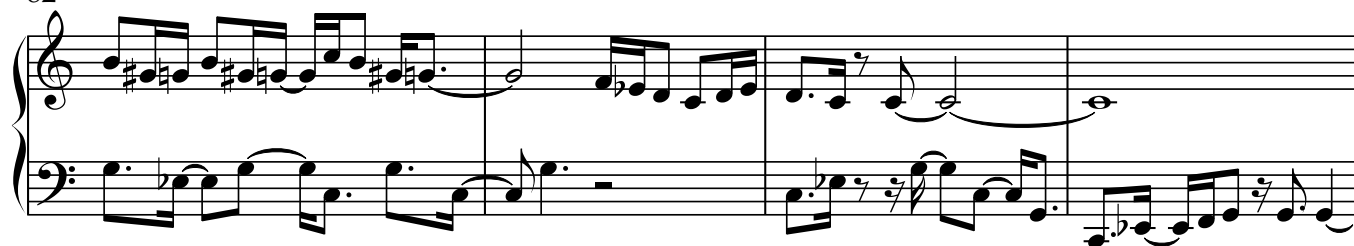

86

90

93

96

99

103

Slowly

mp

Measures 103-106. The piece is in 3/4 time with a key signature of one sharp (F#). The tempo is marked 'Slowly' and the dynamic is 'mp' (mezzo-piano). The melody in the right hand features a series of eighth and sixteenth notes, while the left hand provides a steady accompaniment of eighth notes.

107

Measures 107-110. The melody continues with a mix of eighth and sixteenth notes, and the left hand accompaniment remains consistent.

111

Measures 111-114. The musical texture continues with flowing eighth and sixteenth notes in both hands.

115

Measures 115-118. The melody in the right hand shows some longer note values, while the left hand continues its rhythmic accompaniment.

119

Measures 119-122. The piece continues with a consistent melodic and harmonic flow.

123

Measures 123-126. The final system on the page, showing the continuation of the musical piece.

127

131

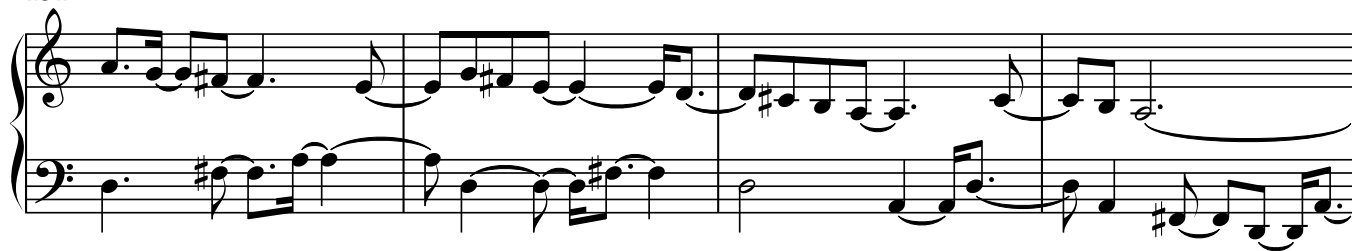

135

139

143

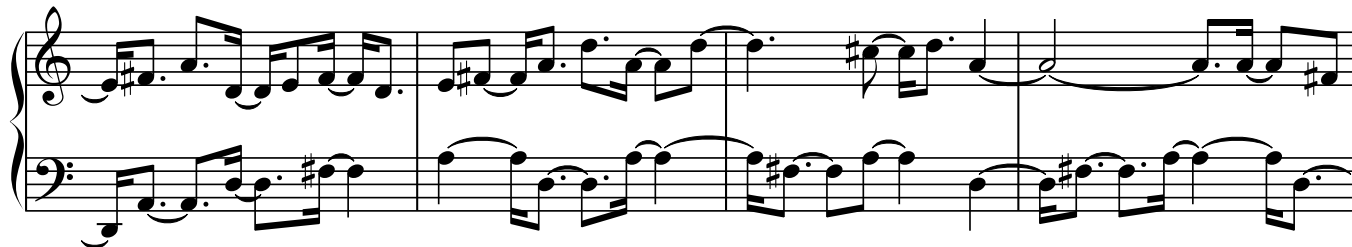

147

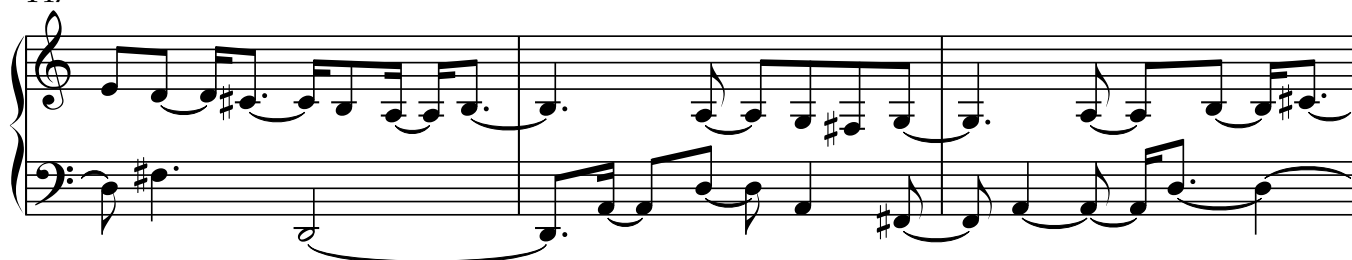

150

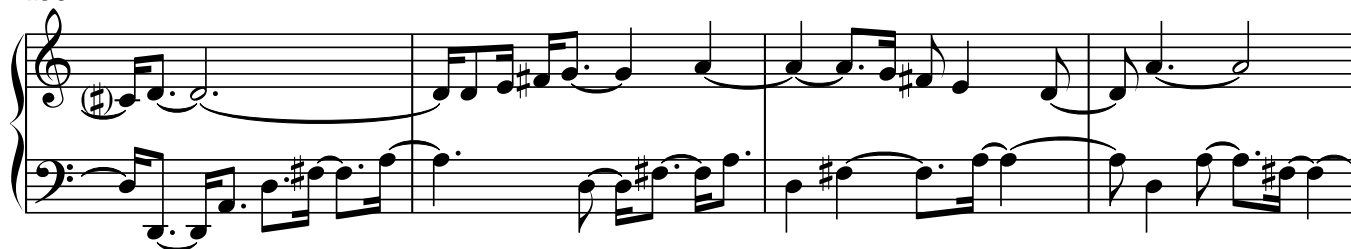

154

Lively

mf

159

162

165

169

172

175

178

181

184

188

191

194

197

200

2714 Vocalise for Soprano and Piano in G minor

Soprano Solo

Stephen W. Beatty (1938)

$\text{♩} = 110$ *mf*

6

11

16

21

26

31

36

41

46

Soprano Solo

51 *mf*

56

60

65

70

75

80

85

91

96

101 *Slowly mp*

2

Soprano Solo

3

109

115

120

126

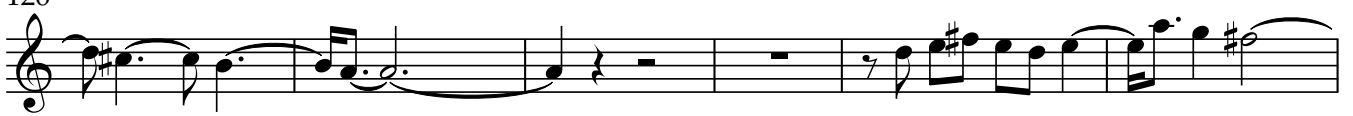

132

137

141

146

151

156

Lively

mf

160

164

168

172

176

180

184

189

193

197

200

