SONATE

(in C moll.)

für das

PIANO-FORTE

von

L. VAN BEETHOVEN.

10TES WERK.

No 1.

Preis f. C. M.

WIEN, BEI TOBIAS HASLINGER,
k. k. Hof- u. priv. Kunst- u. Musikalienhändler.

I. 4.

M: M: 𝅗𝅥. = 80.

Allegro molto e con brio.

SONATA
de
BEETHOVEN.

Oeuv: 10. N.º 1.

Dediée à Mad.me la Comt: de Browne.

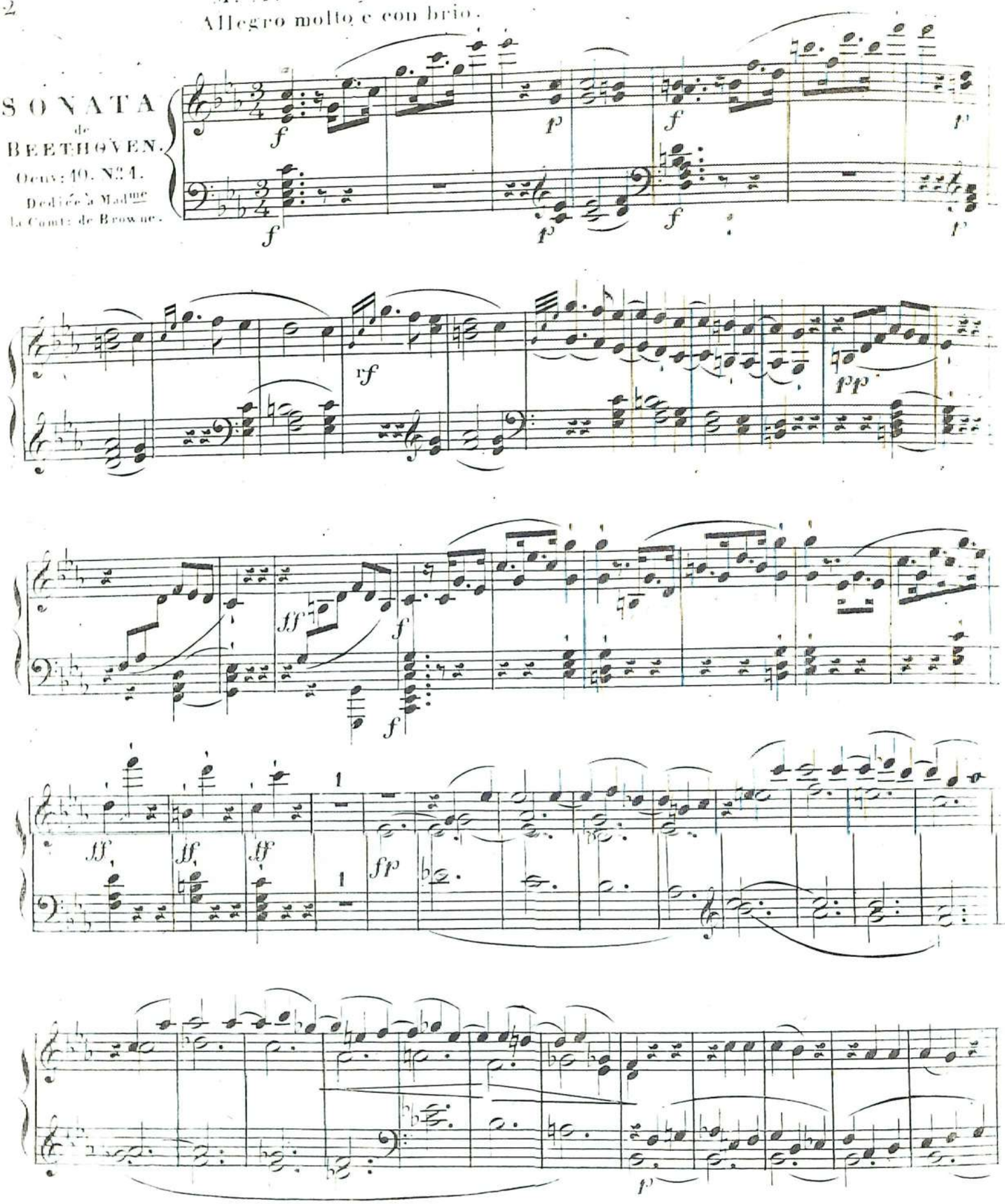

Eigenthum von J. Beumann in Wien.
Mit dessen Einwilligung in diese Ausgabe aufgenommen.

Wien, bei Tobias Haslinger.

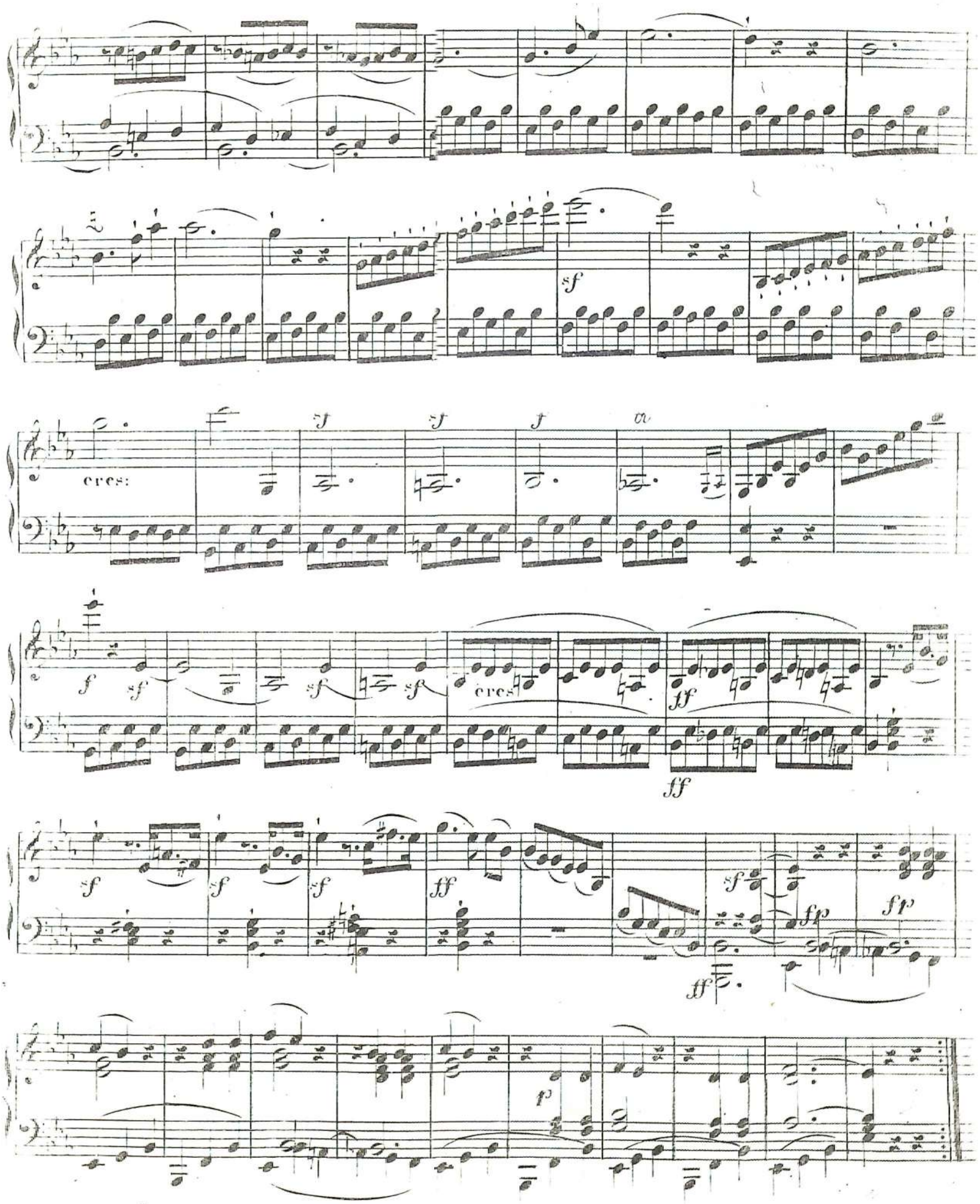
sf
cres:
sf
sf
f
a
f
sf
sf
sf
cres
ff
ff
sf
sf
sf
ff
sf
fp
fp
ff
p

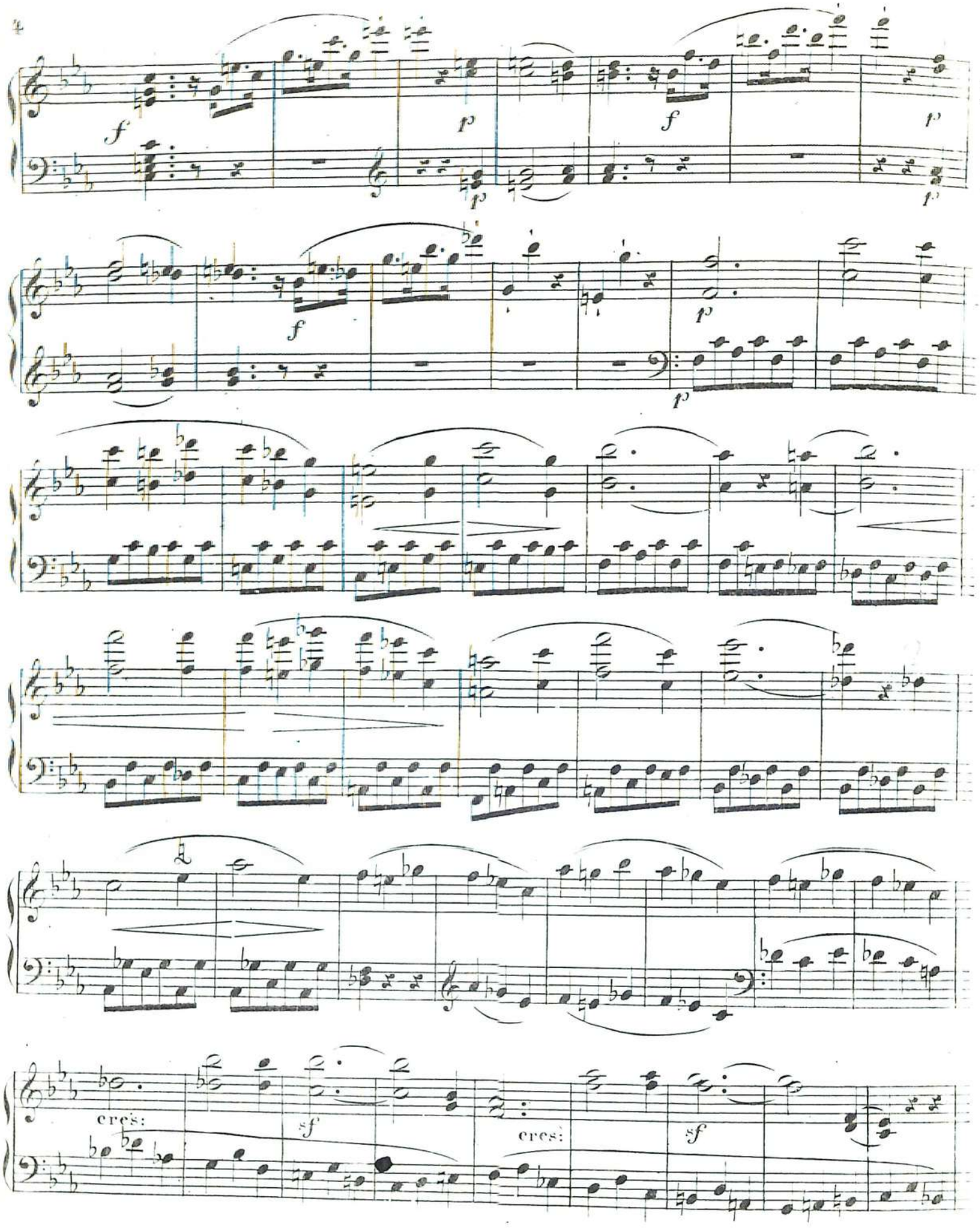
cres:
sf
cres:
sf

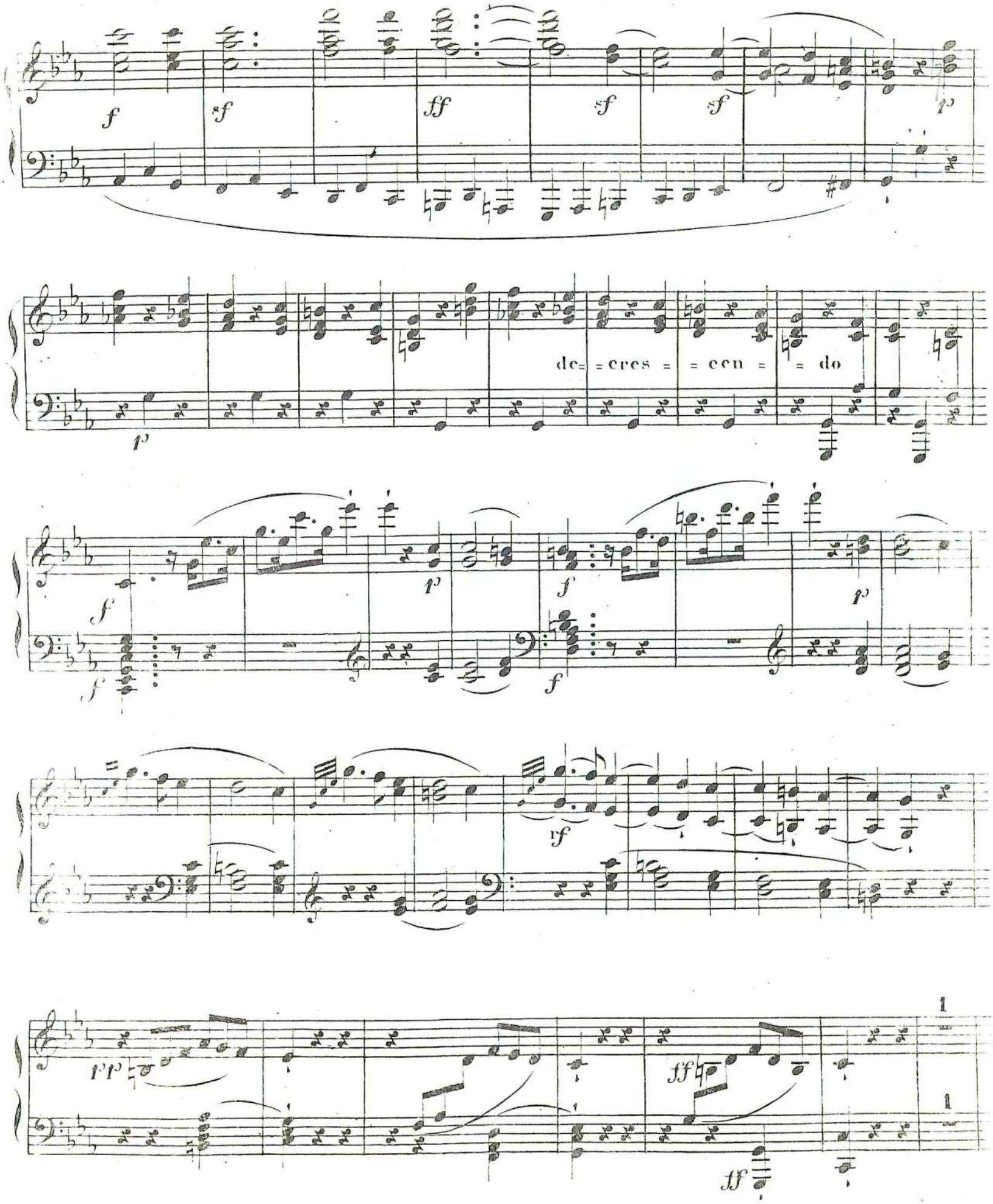
de= =cres = =cen = =do

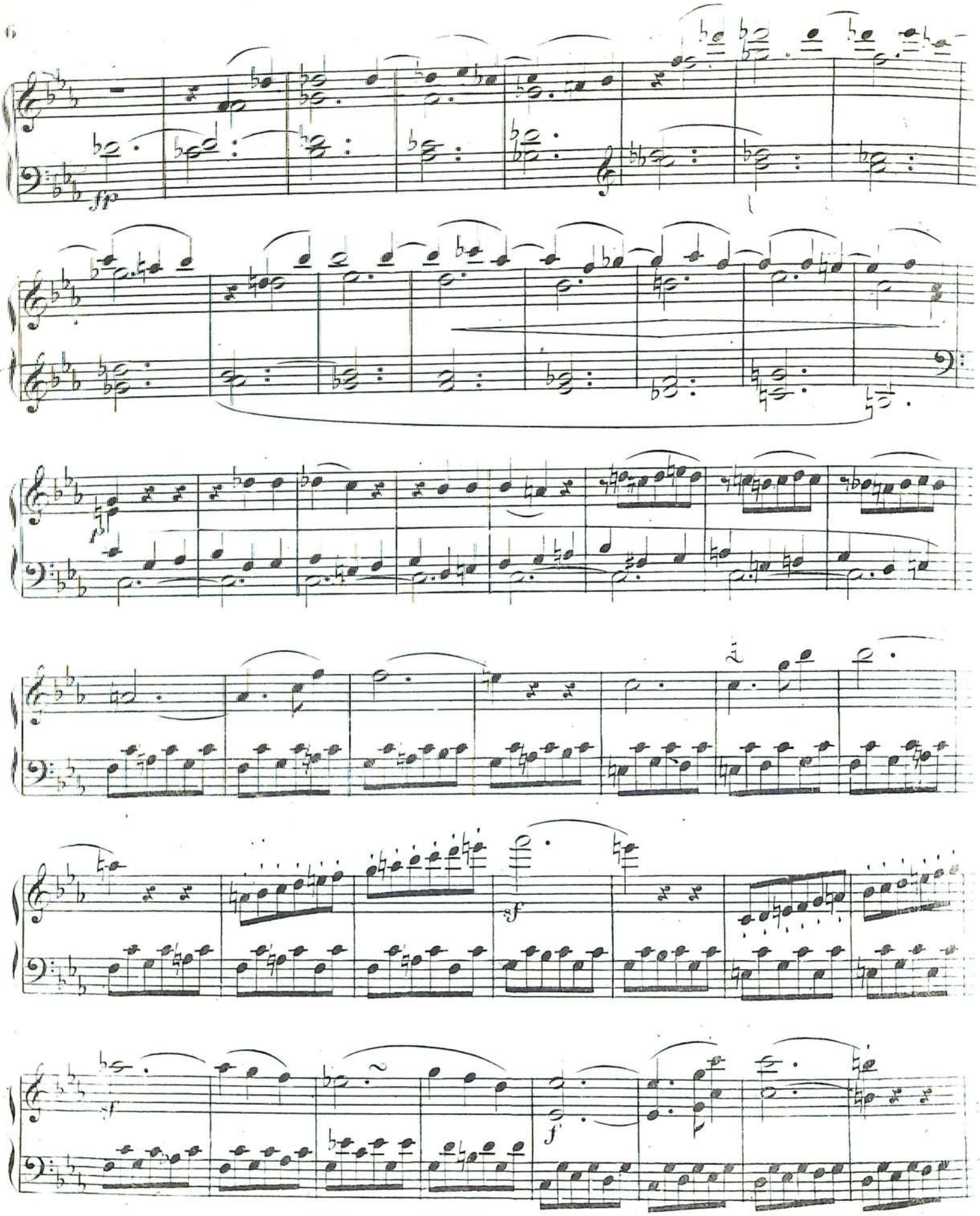
ff
sf
sf
f

cres:

cres:

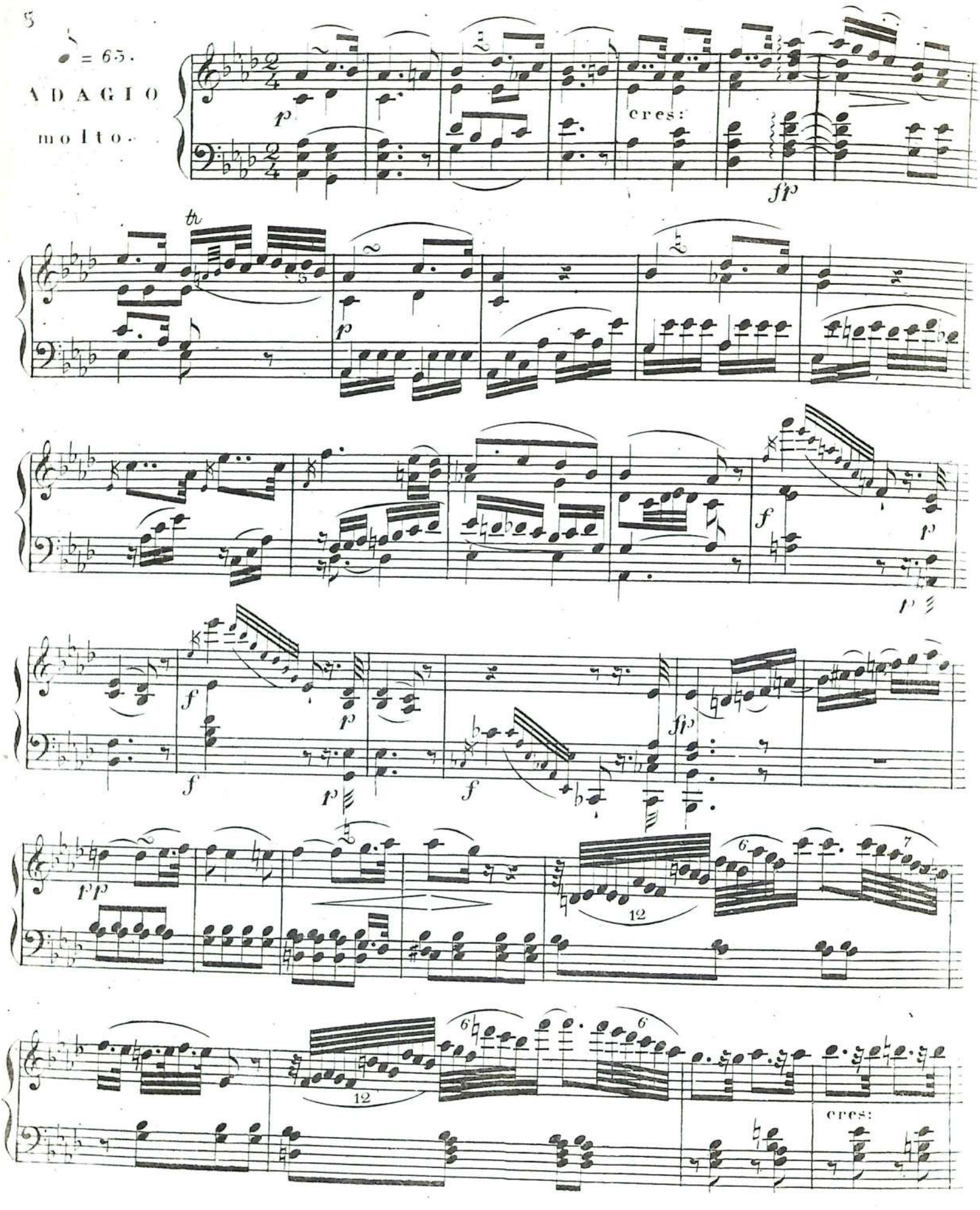
♩ = 65.
ADAGIO
molto.
cres:
fp
tr
p
f
pp
12
6
7

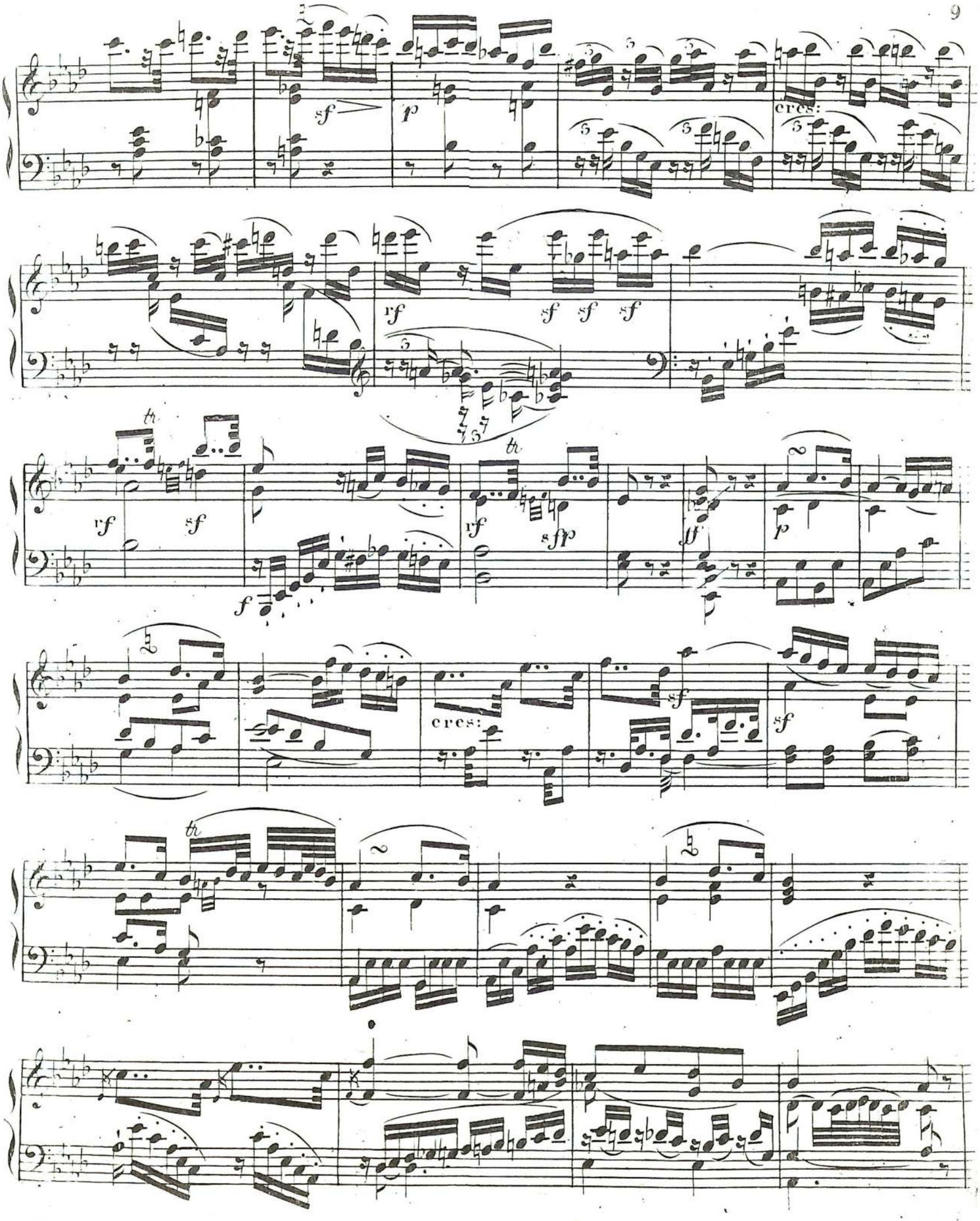
sf
p
cres:
rf
sf sf sf
tr
rf
sf
f
rf
sfp
ff
p
cres:
sf
sf
tr

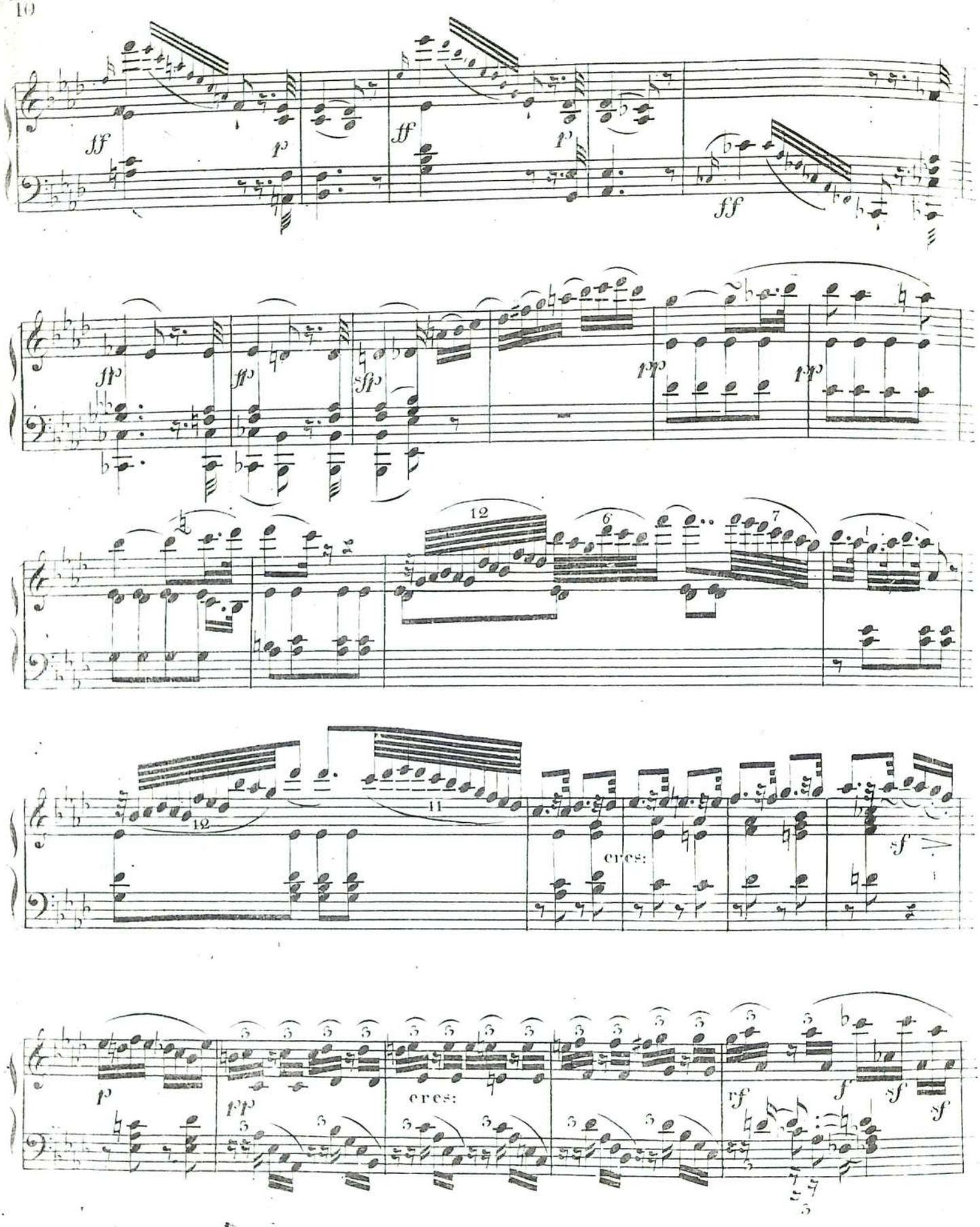
ff
p
ff
p
ff
fp
sfp
ff
fp
fp
12
6
7
12
11
cres:
sf
p
pp
cres:
vf
f
sf
sf

p rf f rf sf

p

fp

de = = = cres = = = cen = = = do

fp

Prestissimo.

♩ = 112.

FINALE.

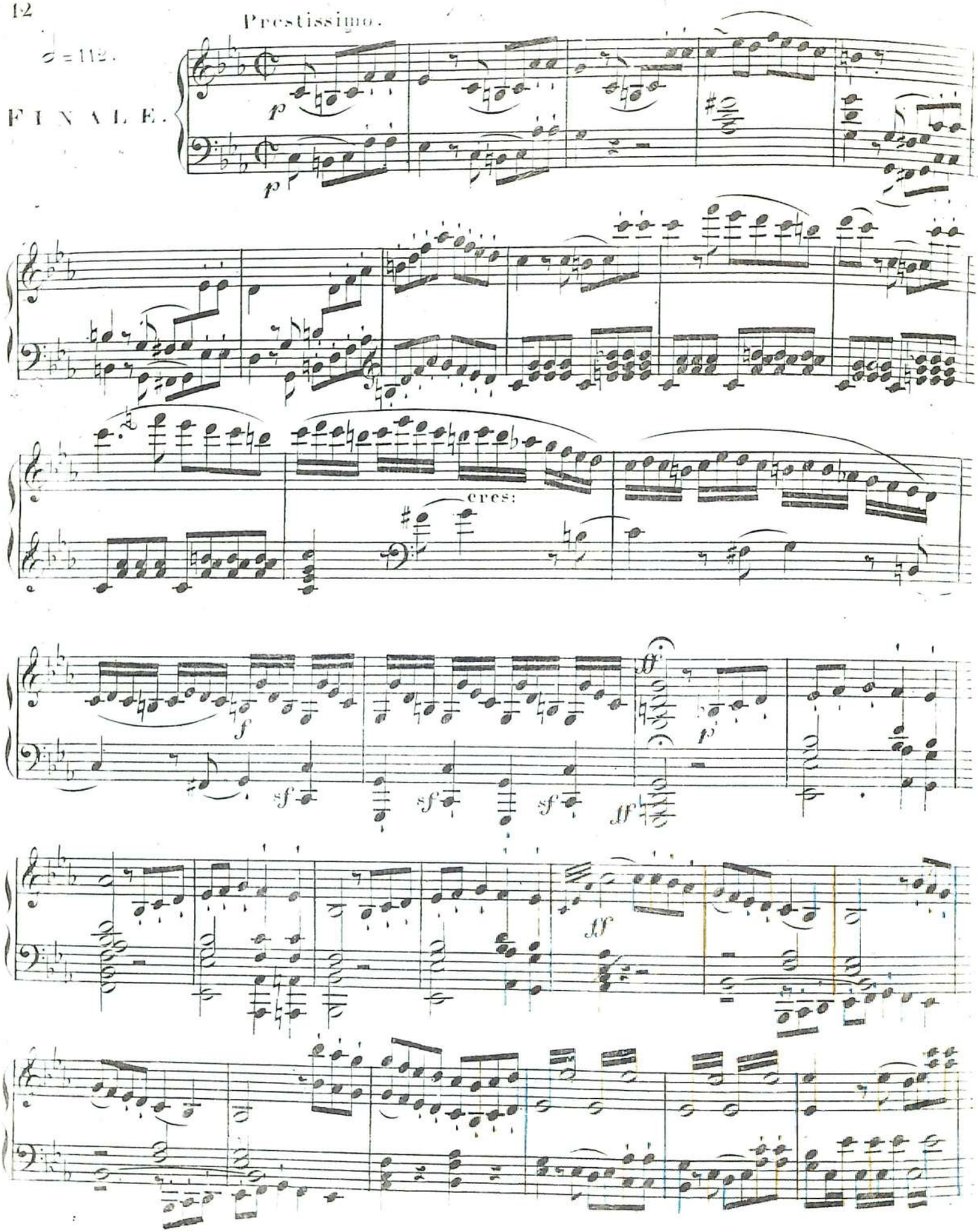

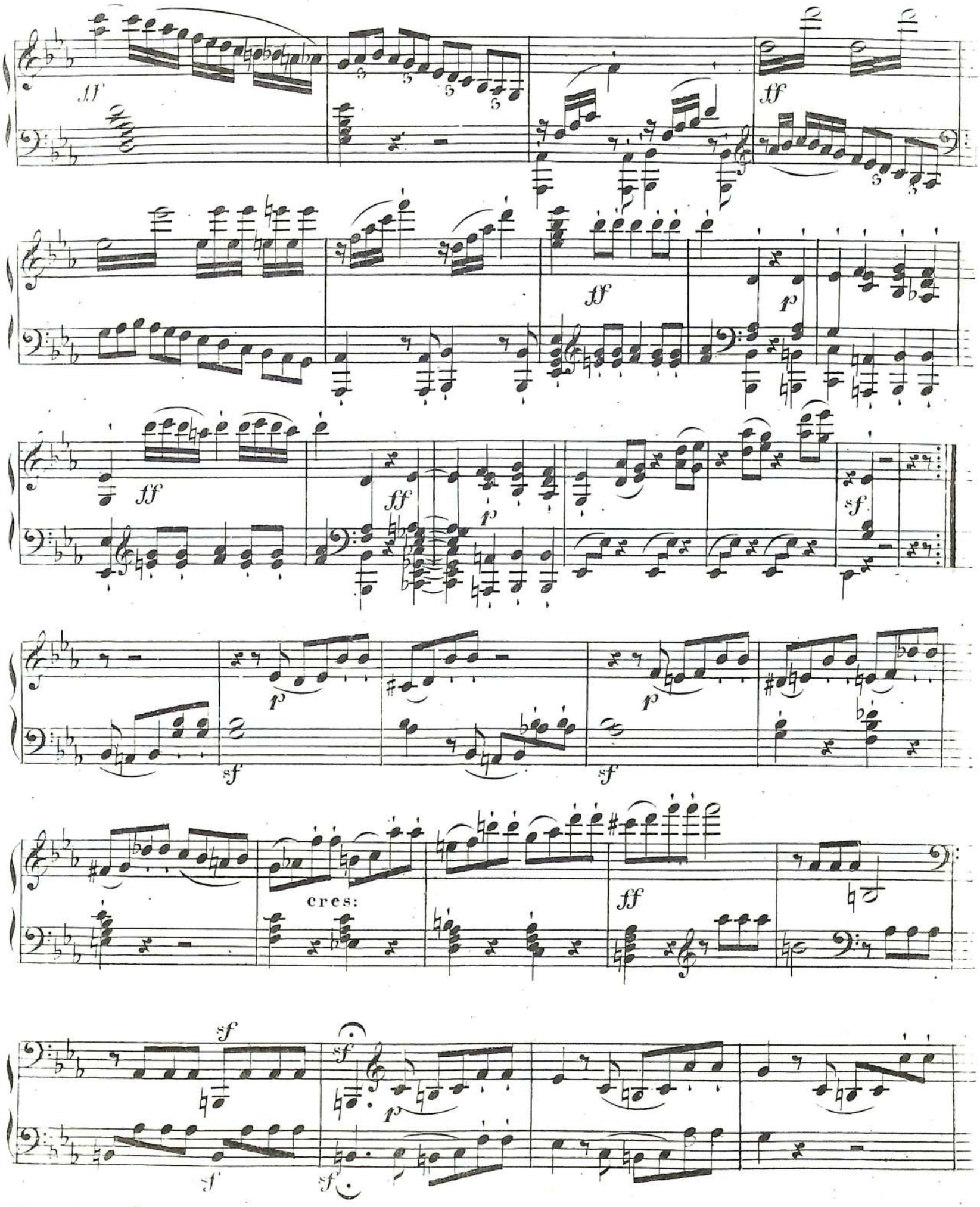
ff
ff
ff
p
ff
ff
p
sf
p
sf
p
sf
cres:
ff
sf
sf
p
sf
sf

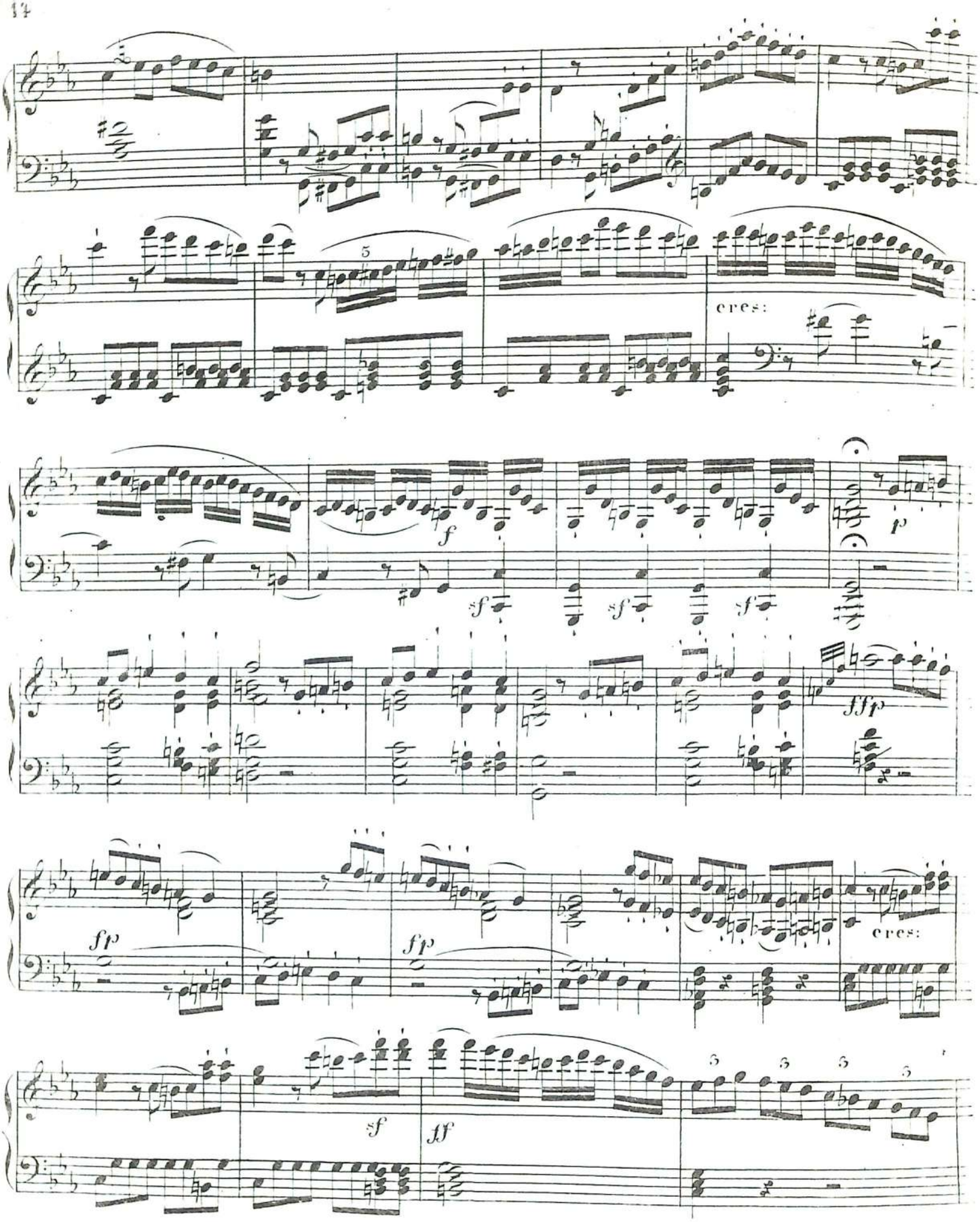
cres:
f
sf
sf
sf
p
fff
fp
fp
cres:
sf
ff

ff
cres:
fp
pp
ri
ca
tar
dan
do
lan
do
tenuto
Adagio
Tempo I°
tenuto.
de
cres
cen
do