

Quartet from the Opening Bass Aria of Cantata 87.1
(5 to 4 parts reduction, revoiced)

J. S. BACH [arr. Lang and Bartoli/ ed. Lang] BWV 87.1

Aria for Strings, Bass, and Bc
arr. for 2 Violins, Viola, and Cello

♩ = 96

1 Violin bwv 87.1 s4

2 Violin bwv 87.1 s4

3 Viola bwv 87.1 s4
Bass Solo m. 12 to 22

4 Violoncello bwv 87.1 s4
Bass Solo m. 22 to end

4

7

10

10

p

p

p

f

p

Solo

This system contains measures 10 through 13. It features a complex texture with multiple staves. The first staff has a melodic line with many accidentals. The second staff has a more rhythmic line. The third staff has a bass line. The fourth staff has a bass line. Dynamics include *p* (piano) and *f* (forte). A 'Solo' marking is present above the second staff in measure 12.

14

14

p

p

This system contains measures 14 through 17. The first staff has a melodic line. The second staff has a melodic line. The third staff has a bass line. The fourth staff has a bass line. Dynamics include *p* (piano).

18

18

This system contains measures 18 through 21. The first staff has a melodic line. The second staff has a melodic line. The third staff has a bass line. The fourth staff has a bass line.

22

p Solo *f* *p* *f*

26

29

rit. *rit.* *rit.* *rit.*

1 Violin bwv 87.1 s4

Quartet from the Opening Bass Aria of Cantata 87.1
(5 to 4 parts reduction, revoiced)

J. S. BACH [arr. Lang and Bartoli/ ed. Lang] BWV 87.1

Aria for Strings, Bass, and Bc

arr. for 2 Violins, Viola, and Cello

♩ = 96

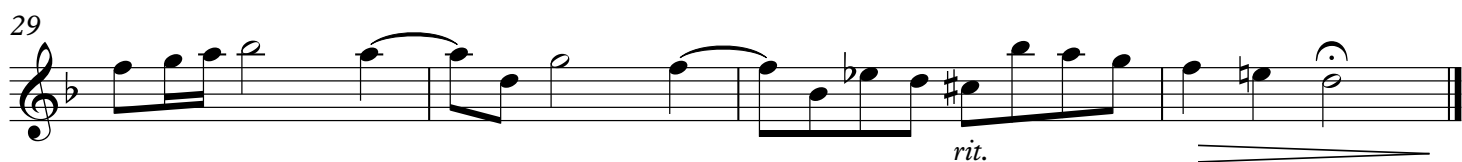
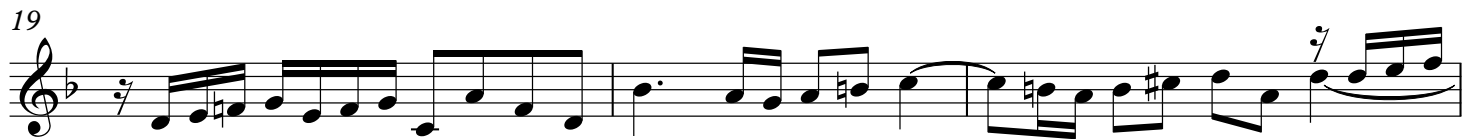
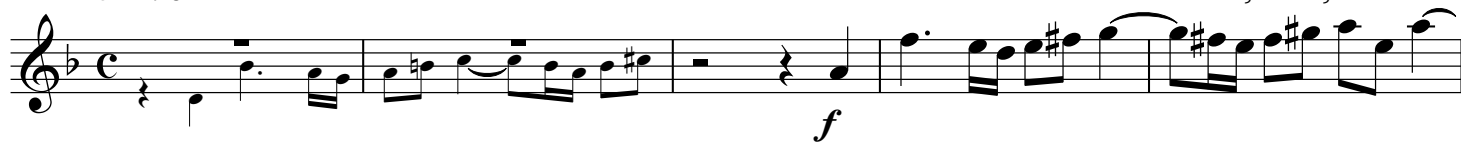

2 Violin bwv 87.1 s4

Quartet from the Opening Bass Aria of Cantata 87.1
(5 to 4 parts reduction, revoiced)

J. S. BACH [arr. Lang and Bartoli/ ed. Lang] BWV 87.1

Aria for Strings, Bass, and Bc
arr. for 2 Violins, Viola, and Cello

♩ = 96

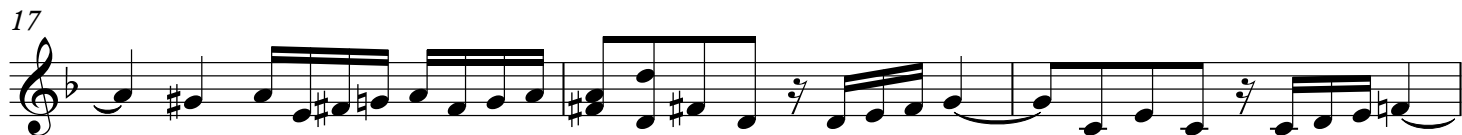
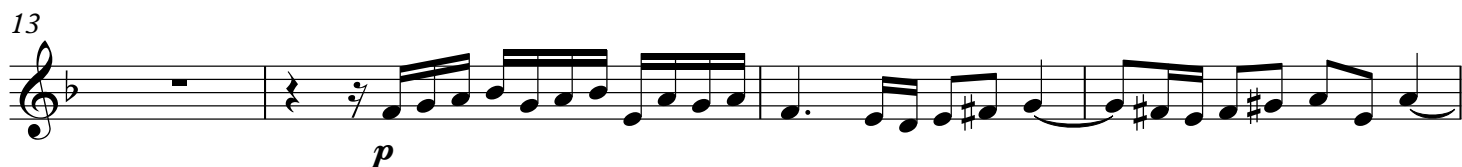

3 Viola bwv 87.1 s4 Bass Solo m. 12 to 22

Quartet from the Opening Bass Aria of Cantata 87.1
(5 to 4 parts reduction, revoiced)

J. S. BACH [arr. Lang and Bartoli/ ed. Lang] BWV 87.1

Aria for Strings, Bass, and Bc

arr. for 2 Violins, Viola, and Cello

♩ = 96

4

7

10

Solo

15

19

22

25

28

30

rit.

4 Violoncello bwv 87.1 s4 Bass Solo m. 22 to end

Quartet from the Opening Bass Aria of Cantata 87.1
(5 to 4 parts reduction, revoiced)

J. S. BACH [arr. Lang and Bartoli/ ed. Lang] BWV 87.1

Aria for Strings, Bass, and Bc

arr. for 2 Violins, Viola, and Cello

♩ = 96
lead

