

Piano 2

Three Preludes and Fugues

arranged for two pianos four hands

C. Saint Saens, Op.109

Assez lent

p Piano 1

pp

Three Preludes and Fugues - 2

31

36

40

45

49

53

Meme mouv.

Piano 1

6

10

14

17

20

Three Preludes and Fugues - 4

23

25

28

31

34

37

Three Preludes and Fugues - 5

40

44

47

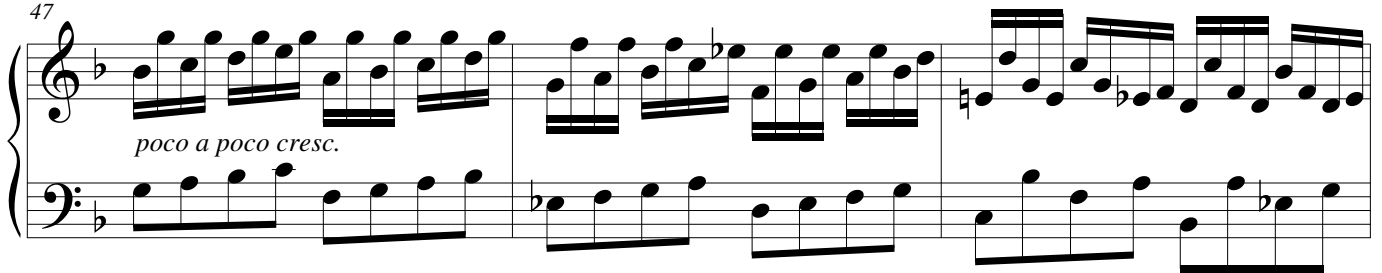

50

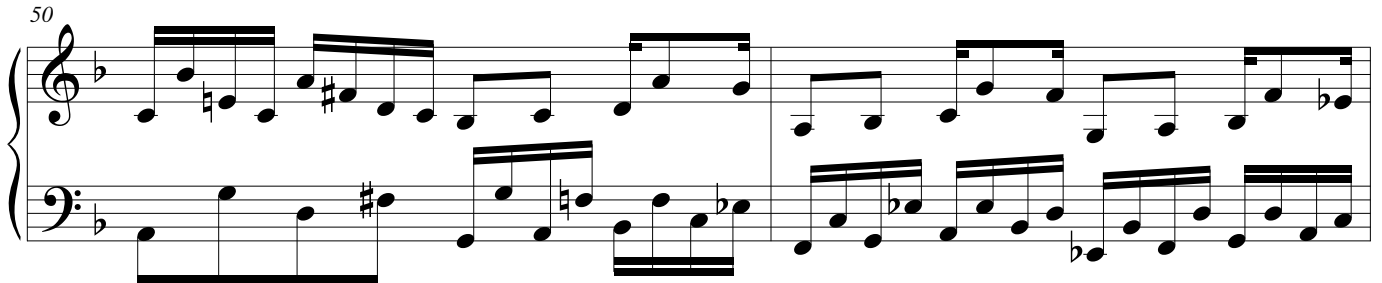

52

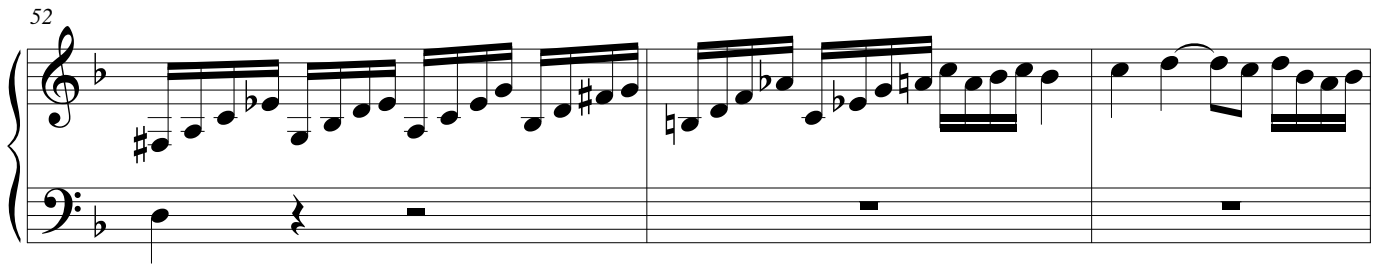

55

Three Preludes and Fugues - 6

57

60

63

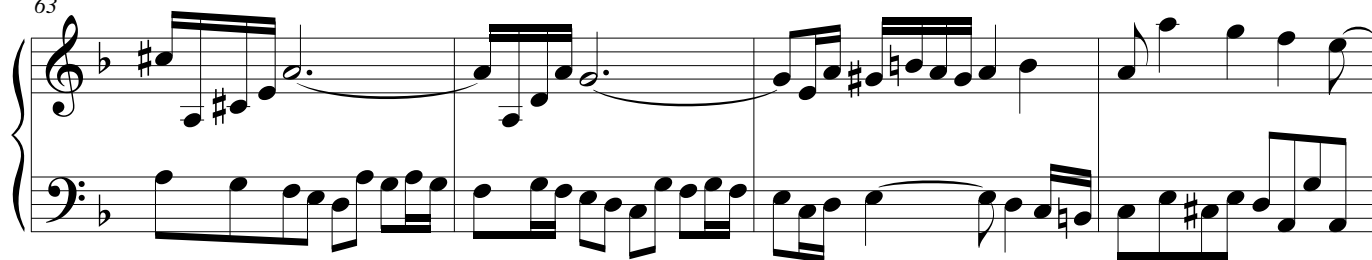

67

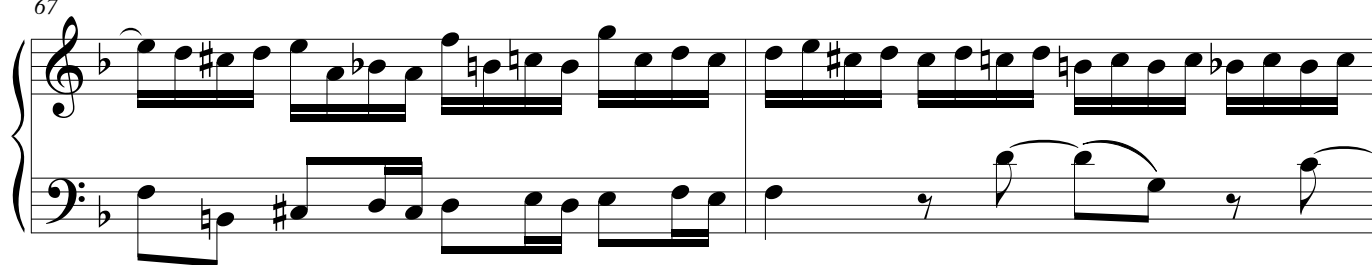

69

72

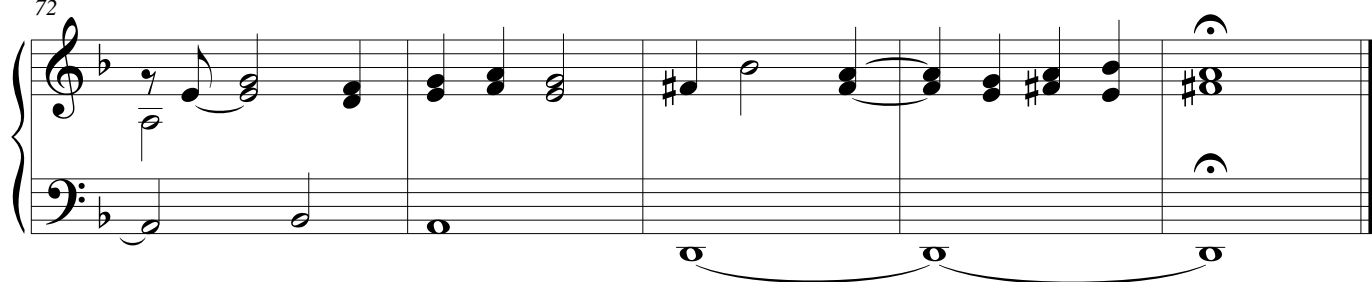

Three Preludes and Fugues - 7

Allegretto

Three Preludes and Fugues - 8

37

43

48

53

poco rit.

Allegretto scherzando

Piano 1

7

Three Preludes and Fugues - 9

13

20

25

29

32

36

Three Preludes and Fugues - 10

40

43

47

53

58

63

Three Preludes and Fugues - 11

68

mf

72

76

79

82

86

rit.

Three Preludes and Fugues - 12

Allegro

Three Preludes and Fugues - 13

31

2 3 2 3

33

38

42

46

48

Three Preludes and Fugues - 14

51

8 8 8

55

2 2

Allegro maestoso

Piano 1

2 2 *f*

7

2 2

11

2 2

16

2 2

Three Preludes and Fugues - 15

21

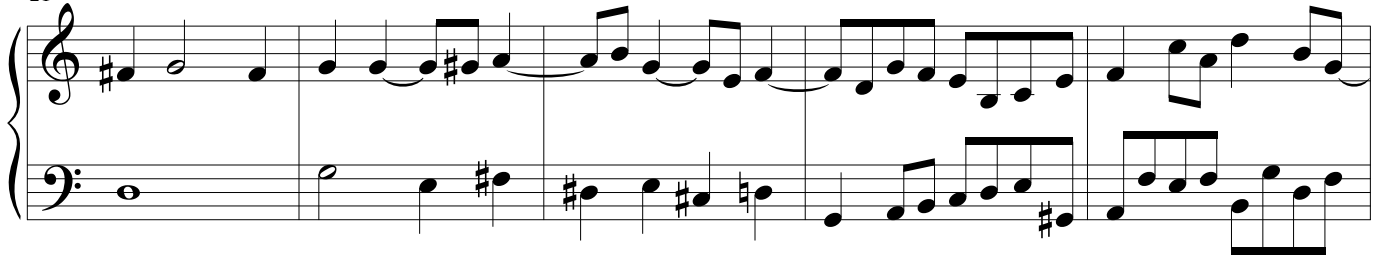

26

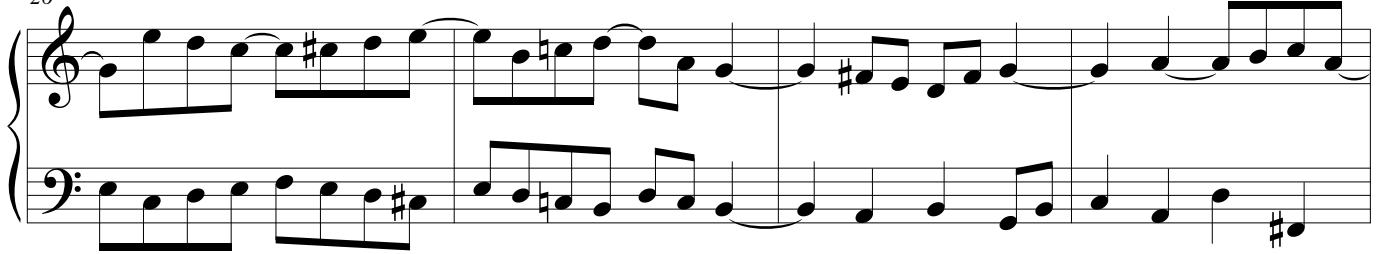

30

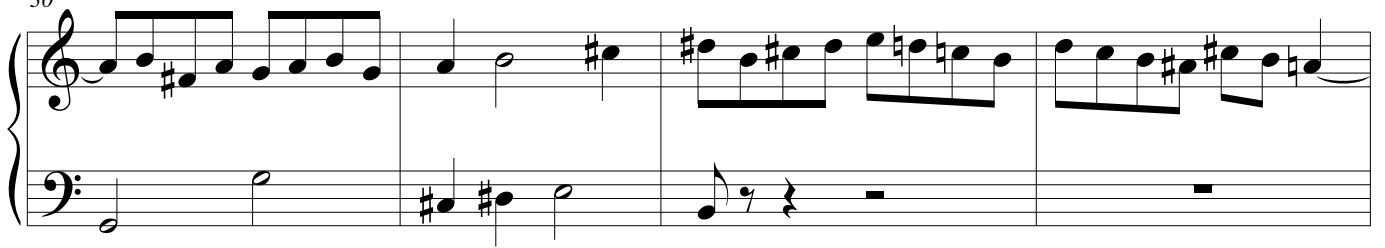

34

39

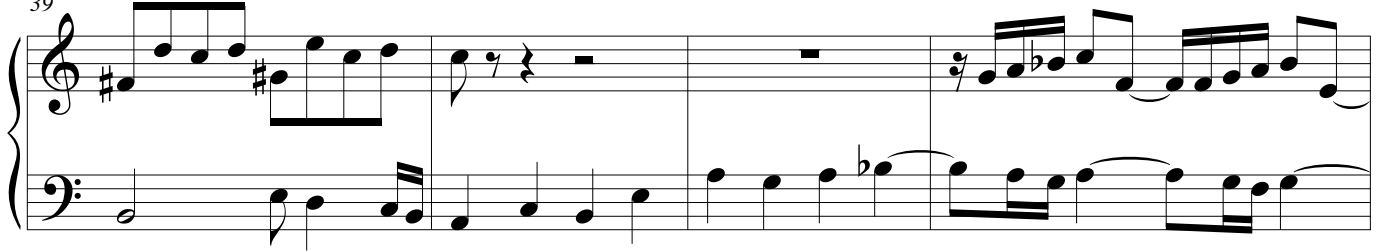

43

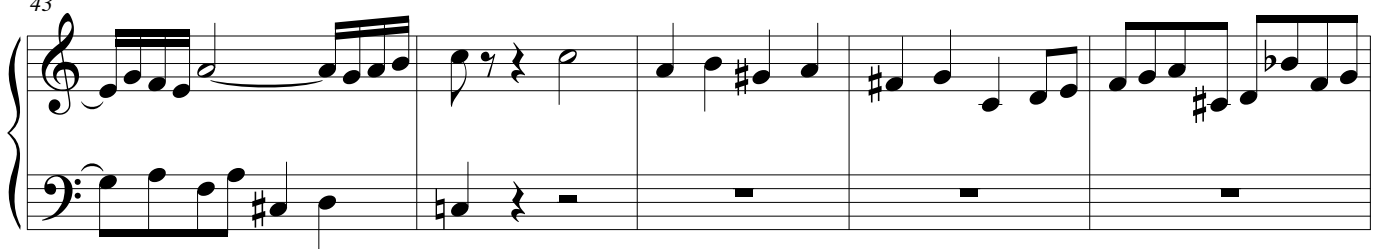

Three Preludes and Fugues - 16

48

52

57

61

65

69

Three Preludes and Fugues - 17

71

74

78

81

84

87

Three Preludes and Fugues - 18

90

ff

93

96

99

103

108
