

Campbell's
9 Book of New and Favorite,
Country Dances, & Strathspey Reels,
for the

HARP, PIANO-FORTE & VIOLIN,

With their Proper Figures, as Danced at

Court, Balls, Willis's, & Hanover-Square Rooms
&c.

Entered at Stationers Hall.

Price 2^s 6^d.

Printed & Sold by W^m Campbell, N^o 8, Dean Street, Soho.

Where may be had his 1st, 2^d, 3^d, 4th, 5th, 6th, 7th, 8th, 9th Books Price each 2/6.

Billings
Feb. 6, 1906
P.

The Princess Royal.

1

The 1st Cu: Set to the 2^d Lady & Hands three round the same
with the Gent: Lead down up again & Allemande

Lord Elgin's Strathspey

1st & 2^d Cu: Set & Change fides Back again 1st & 2^d Cu: Set & hands
 across Back again Lead down the middle up again Allemande
 then swing Corners

Windfor Hunt.

Foot it & cast off 2 Cu: up again; Lead down the middle
up again & Allemande ;

Miss Welsh's Fancy

1st & 2^d Cu: Set & Hands acrofs Back again Lead down the middle
 up again Allemande Set corners and Lead outsidcs ÷
 Foot it with your Partner turn round with both hands

Lady Charlotte Bruce's Reel

5

Foot it Cast of one Cu: & back again Lead down the middle
up again turn your Partner with Right hand & Left
Swing corners & Hands fix Round & back again

Col: Montgomery's Quick Step.

The 1st Lady set to 2^d Gent: an 1 turns the 3^d Gent: The 1st Gent: set
 to 2^d Lady and turns the Lady Set 3 & 3 at top 3 & 3 at bottom
 3 & 3 sideways Hands six round

Miss Francklyn's Reel

First Cu: Foot it and lead down the middle up again Allemande :
and swing corners :

Miss Coleroffs Favorite

1st & 2^d Ca: Set & change sides & back again Lead down
 the middle up again & Allemande & hands four round
 at bottom and right and Left.

Lady Clinton's Fancy

9

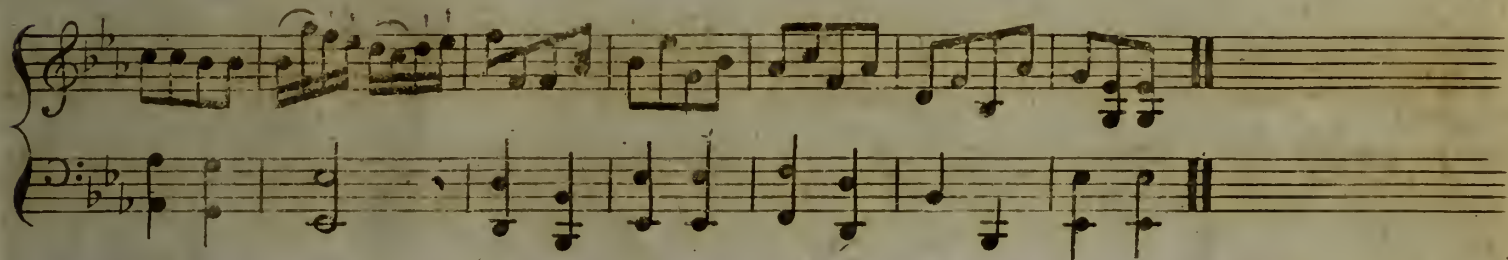

First and second Cu set and hands across back again. Lead down the middle up a -
gain Poufett round with the second Cu :

Mrs Cholmondley's Reel

The first Lady takes her Partner round the 2d Gent The first Gent takes his Part round the 2d Lady Lead down the middle up again Right and left at Top or Allemand

Capt.ⁿ Mc Donald's Reel

The First Cu lead down middle up again and cast off The second Cu do the same.
 Poullette with the second ^{3rd} Cu and Allemand

Miss Hammersly's Fancy

First and second, Cut for and change sides back again. Lead down the middle up a-
gain. Allemande. Swing Corners. Hand four round at Bottom. Right and left at top.

Highland Fair.

13

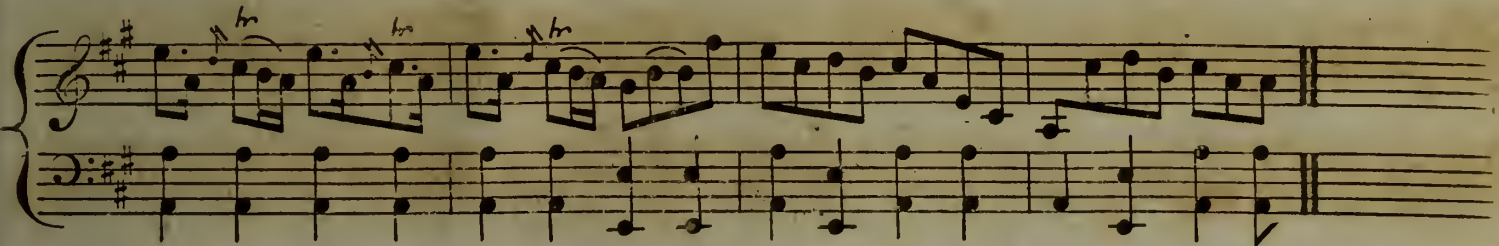
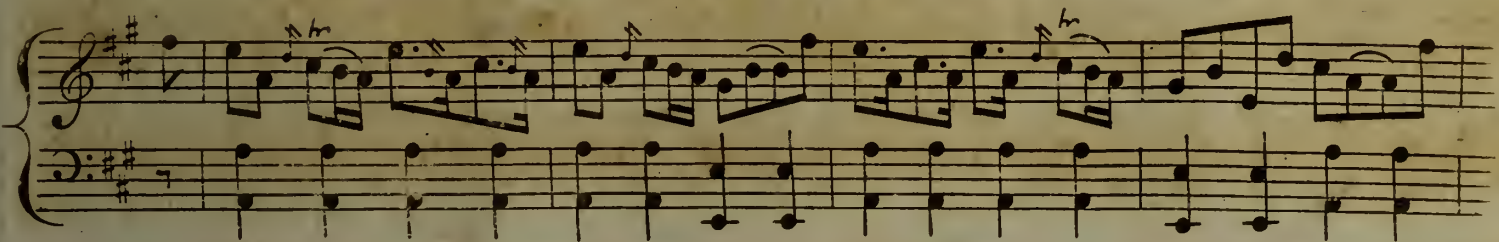
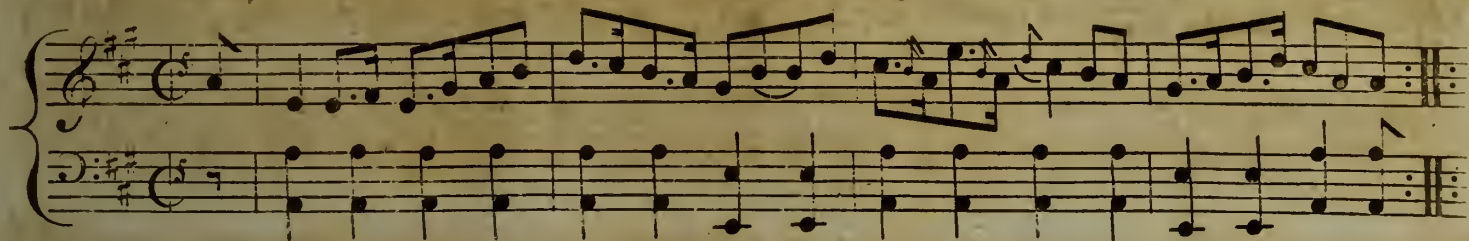

Cast off 2 Cu: up again turn your Partner with the Right hand
and with Left Lead down the middle up again
Right & Left at top

14 Tam na hucith Strathspey

Turn your Partner with your right Hand Cast one Cu. Then turn your Partner with left Hand Set three and three Top and Bottom with turning Set three and three sideways Hands six round

Miss Call's Reel

15

The first Lady turn the second Gent at the same Time The first Gent turn the second Lady, Lead down the middle up again and Poufsette .

Duff House a Strathspey.

The 1st Gent: Cast off Turn the 3^d Lady the 1st Lady Cast off & turn the
 3^d Gent: Set 3 & 3 top & bottom Set 3 & 3 fides Swing corners
 and lead out fides & foot with your parter

Jannies Babie.

Cast off 2 Cu: up again Lead down the middle up again

Allemande Swing corners & foot it out sides with your Partner

La Triumphe.

Set 8 hands across half round The same back again The 2^d Gent:
 lead the 1st Lady into the 3^d Cu^s place The 1st Gent: cross over to the
 Ladies side & meet them Lead up to the top the Lady between the Gent:
 Cast off one Cu: turn your Partner

The Laises of Stewarttown.

19

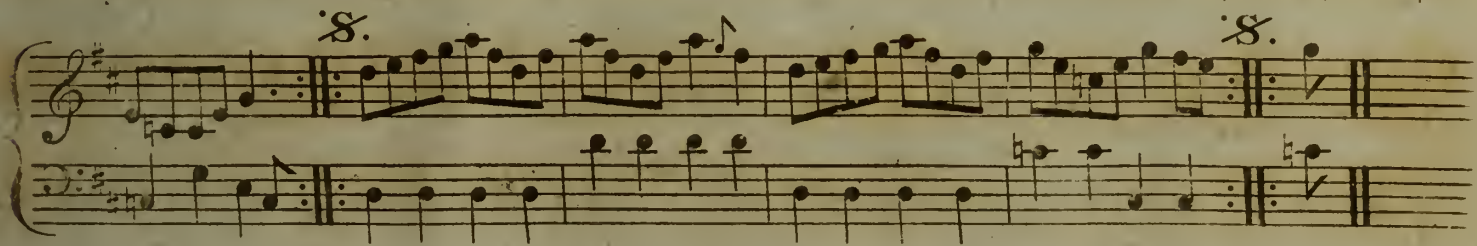
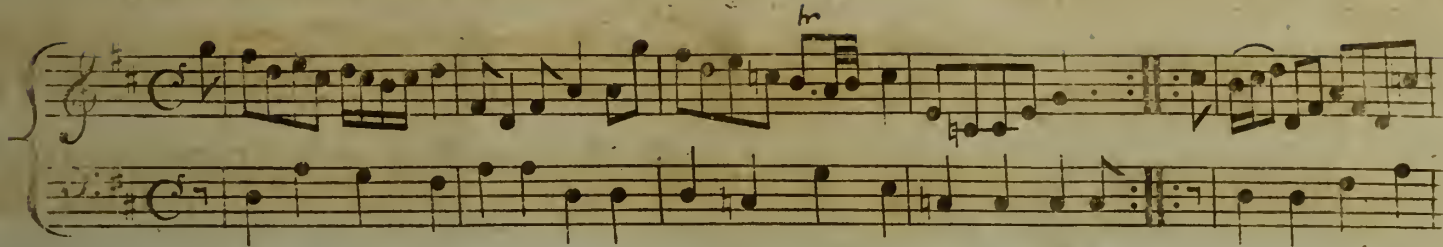

Foot it & cast 1 Cu: up again Lead down the middle
up again Allemand Swing corners Lead out fides with
your Partuer turn round with both hands

Ally Croaker.

1st & 2^d Cu: Set & change sides Back again Lead down
the middle up again Allemande

Castle Grant

21

First Cu chafse half round second and third Cu and back again : Lead down
the middle up again and Allemande .

None fo Pretty

The 3 Ladies lead round the 3 Gent The 3 Gent lead round the 3 Ladies Cross over
 one Cu and turn your Partner Right and Left at Top