



DAH'S GWINTER BE ER LAN'SLIDE

A NEGRO SERMON

WORDS BY

TERESA STRICKLAND

MUSIC BY

LILY STRICKLAND

PRICE 60 CENTS

WITH 100 PUBLISHERS' COMPLIMENTS

CHAPPELL & CO. LTD

41 EAST THIRTYFOURTH STREET

NEW YORK

LONDON

TORONTO, 347 YONGE ST.

MELBOURNE

Copyright, MCMXV, by Chappell & Co. Ltd.

To my Cousin Reed Miller.

"DAH'S GWINTER BE ER LAN'SLIDE." A NEGRO SERMON.

Words by
TERESA STRICKLAND.

Music by
LILY STRICKLAND.

With Spirit.

The musical score is written in a key signature of two flats (B-flat and E-flat) and a common time signature (C). It consists of a vocal line and a piano accompaniment. The piano part features a prominent bass line with chords and some melodic movement in the right hand. Dynamics include *ff* (fortissimo) and *cresc.* (crescendo). Performance directions include *Alla recitativo.* and *accel.* (accelerando). The lyrics are: "Dah's gwinter be er lan'- slide, by an' bye, O mah Brud - ders, An' ev-er'time I looks at dis, con - ge - ga - tion, Wy I shud - ders!".

Dah's

gwin-ter be er lan' - slide, by an' bye, O mah Brud - ders, An'

Alla recitativo. *cresc.*

ff ev-er'time I looks at dis, con - ge - ga - tion, Wy I shud - ders!

Copyright MCMXV by Chappel & Co. Ltd.
All Rights Reserved.

accel. *cresc.*

All who don' wan-ter git lef' in de lurch, Had bed-der cum up now an'

cresc.

f

jine de church! "Who's a tel-lin' you?" I'se a tel-lin you! Dah's

a la declamatory.

accel.

gwin - ter be er lan'- slide by an' bye! Lord - y,

molto accelerando.

*Red. **

accel.

Lord - y, All who don' wan-ter git lef in de lurch, Had

cresc.

bed-der cum up now, an' jine de church! Furdah'sgwin-ter be er lan'-slide

marcato.

cresc. ff

by an' bye! I had a dream whut wuz strange an' clare

p rall.

ff

pp rall.

Jus' be-fo' morn - in', Hit wuz sont by de an - gel Ga - bri-el,

Sost.

poco cresc.

As er warn - in', I seed de sheeps an' de goats ter - ged-der

molto accel. f

f

accel. ff

f Go by lak a stream in thaw - in' wed-der, *ff* Whar wuz dey gwine?

ff marcato.

fff Whar wuz dey gwine? De sheeps an' de goats wuz a *agitato.* gwine pell mell

fff *agitato.*

marcato. Down in de deep - es' pit ob Hell, *ff* Furdah's gwin-ter be er lan'- slide

cresc.

by_ an bye!

fff

No1 IN F



No2 IN G

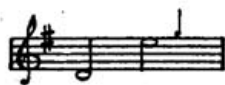

No3 IN Bb



LOVE'S GARDEN OF ROSES

Words by
RUTH RUTHERFORD.

SONG

Music by
HAYDN WOOD.

Meno mosso. (Andante moderato.)

mp
Come to my gar - den of ro - ses, Winds whis - per

mp *sostenuto*

p *mp*
low, ——— Ne'er was so sweet — a gar - den With love — a -

p *mp*

cresc. *mf* *cresc.*
-glow. ——— Laugh - ter and Love in the sun - shine, Joys all di -

mf *cresc.*

The musical score is written for voice and piano. It features three systems of music. The first system includes the vocal line and piano accompaniment. The second system continues the vocal line and piano accompaniment. The third system concludes the vocal line and piano accompaniment. The piano part includes various dynamics and articulations such as *sostenuto*, *p*, *mp*, *cresc.*, and *mf*. The vocal line includes lyrics and rests.

Copyright, MCMXIV, by Chappell & Co Ltd.

By the composer of "The sunshine of your Smile"

№1 IN E \flat



№2 IN F



№3 IN G



LAND OF THE LONG AGO.

Words by
CHARLES KNIGHT.

Song.

Music by
LILIAN RAY.

There is a land where - in our troth we - plight - ed.

mp a tempo

Hap - py the mem - 'ry of that gold - en day!

Heart beat with heart; and souls were u - ni - ted,

p

THE LATEST SUCCESSFUL SONG CYCLE

Songs of the Southern Isles

A Cycle of Four Songs

Words by Edward Teschemacher

Music by HERMANN LÖHR

[Keys : Low, Medium and High]

Hermann Löhr, one of the most eminently successful composers of English songs, has written nothing more melodious than these "**Songs of the Southern Isles.**" The reason for his immense popularity is not difficult to find, for it is seldom that a composer who writes so well and so correctly can also make his music attractive to the general public.

The melody of "**Star of the South**" is as natural and ingenuous as a folk-song. "**I Dream of a Garden of Sunshine**" is a beautiful reverie in which the voice part, a simple and tender melody, floats above the piano accompaniment and gives the harmonic picture a golden edge.

"**Cyprian Night Song**" has a tinge of languorous Southern passion. It is tranquil on the surface, but there is longing and an echo of sadness in the heart of the singer.

"**When Spring comes to the Islands**" is redolent of the poetry of May. The rich and rippling accompaniment supplies the accents and the vitality, while the vocal melody wells from the singer like the happy carol of a bird.

The great song-loving public has potent reasons for admiring Hermann Löhr. This new cycle, "**Songs of the Southern Isles**" is one of them.

PRICE, \$1.50 NET, COMPLETE

CHAPPELL & CO., Ltd., 41, East 34th Street, New York

LONDON, TORONTO, AND MELBOURNE