TWELVE

Voluntaries and Fugues

For the

ORGAN or HARPSICHORD

with Rules for Tuning

by the celebrated

Mr. HANDEL

Book IV

Price 6s

LONDON Printed by LONGMAN and BRODERIP No. 26 Cheapside
Muſic Sellers to the ROYAL FAMILY

Where may be had the three preceeding Books – Price of each - - - 5s
N.B. Lately Publiſhed Cirri's Organ Pieces 5s. Dr. Nares's Fugues 5s. Alcock's Voluntaries 4s. Green's ditto 5s &c.

C 178v

RULES for tuning the HARPSICORD &c. by the Celebrated Mr. HANDEL.

1st. CHORD. 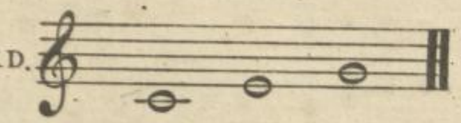

In this Chord tune the Fifth pretty flat and the Third conſiderably too ſharp, NB. the Fifth will not bear to be reduced ſo much below it's true accord, as the Third will to be raiſed above it.

2d. CHORD. 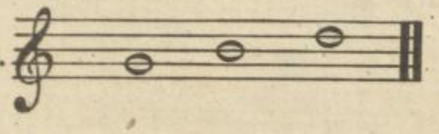

Let the Fifth be nearer perfect than the laſt tho' not quite, tune the Third a Fifth to E, make it good but juſt bearing flat.

OCTAVES. 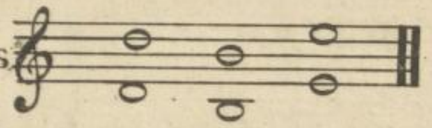

Tune all Octaves perfect.

3d. CHORD. 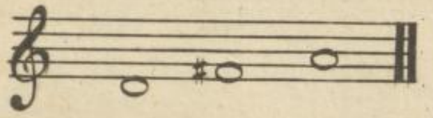

Tune A, a good fifth to D, trying it at the ſame time with E, above already tuned, Tune the Third a fifth to B, and let it be near as flat as the fifth in the 1st. Chord, this will in ſome meaſure bring down the ſharpneſs of the Third.

4th. CHORD. 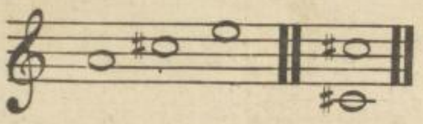

Tune the Third a fifth to F, ſharp already tuned, let it's bearing be the ſame as the Third in the laſt Chord.

5th. CHORD. 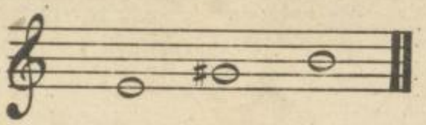

Tune the Third very fine rather bearing ſharp, for in fact all Thirds muſt be tuned ſharp more or leſs, as all fifths ſhould be flat.

6th. CHORD. 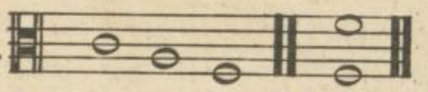

Tune the A, an Octave to A, above, when you have drawn the F, to a perfect fifth with C, give it a little inclination higher, that being the ſame as if you had tuned your C, a fifth to F, giving the C, a little flatneſs.

7th. CHORD. 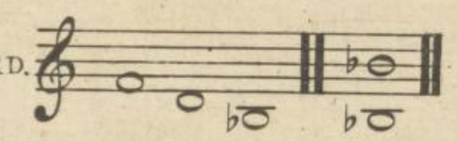

Tune the fifth as in the 6th. Chord.

8th. CHORD. 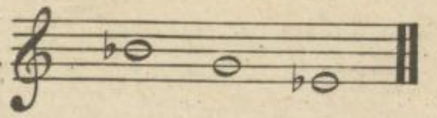

Tune the fifth as in the laſt Chord.

Tune all the reſt by Octaves.

VOLUNTARY I

Diapafon

Principal

Allegro

VOLUNTARY

II

Diapafons

Largo

Volti

Andante

Trumpet

Eccho

Trumpet

Eccho

Trumpet

Eccho

Trumpet

Flute

Trumpet

Eccho

Trumpet

Trumpet

Eccho

VOLUNTARY

III

Diapafons

Slow

Volti

Cornett

Allegro

Diapafon or fwell

Largo

Full Organ

Fugue

VOLUNTARY IV

Diapafons

Slow

Cornet Allegro

Eccho

Cornet

Ouv

Ecc:

Cornet

Ecc:

Cornet

Ecc:

Cornet

Ecc:

Cornet

Ecc:

Cornet

Adagio

Voluntary V

Largo

Trumpet

Eccho

Trum:

Echo

Trum:

Eccho

Trum:

Eccho

tr

Trum: Ecc: Trum: Ecc: Trum:

Ecc: Trum: Ecc: Trum:

Ecc: Trum:

tr

VOLUNTARY VI

Diapason

Adagio

Trumpet

Ecchо

Trumpet

Eccho

Trumpet

Flute

Trumpet

Ecc:

Trum:

VOLUNTARY VII.

Full Organ

Andante

Horn or Diap.s

Full Organ

Horn

Full Organ

Horn

hr

Full Organ

Horns

Full

Horn

hr

hr

Full

Horns

Full

Horns

Full

Horns

Full

3

hr

3

hr

VOLUNTARY

VIII

Full Organ

Grave

tr

Volti

Full Organ

Allegro

VOLUNTARY IX

Full Organ.

Andante

P F

P F

Fugue

VOLUNTARY X

Full Organ

Spiritoso

Allegro

Fugue

VOLUNTARY XI

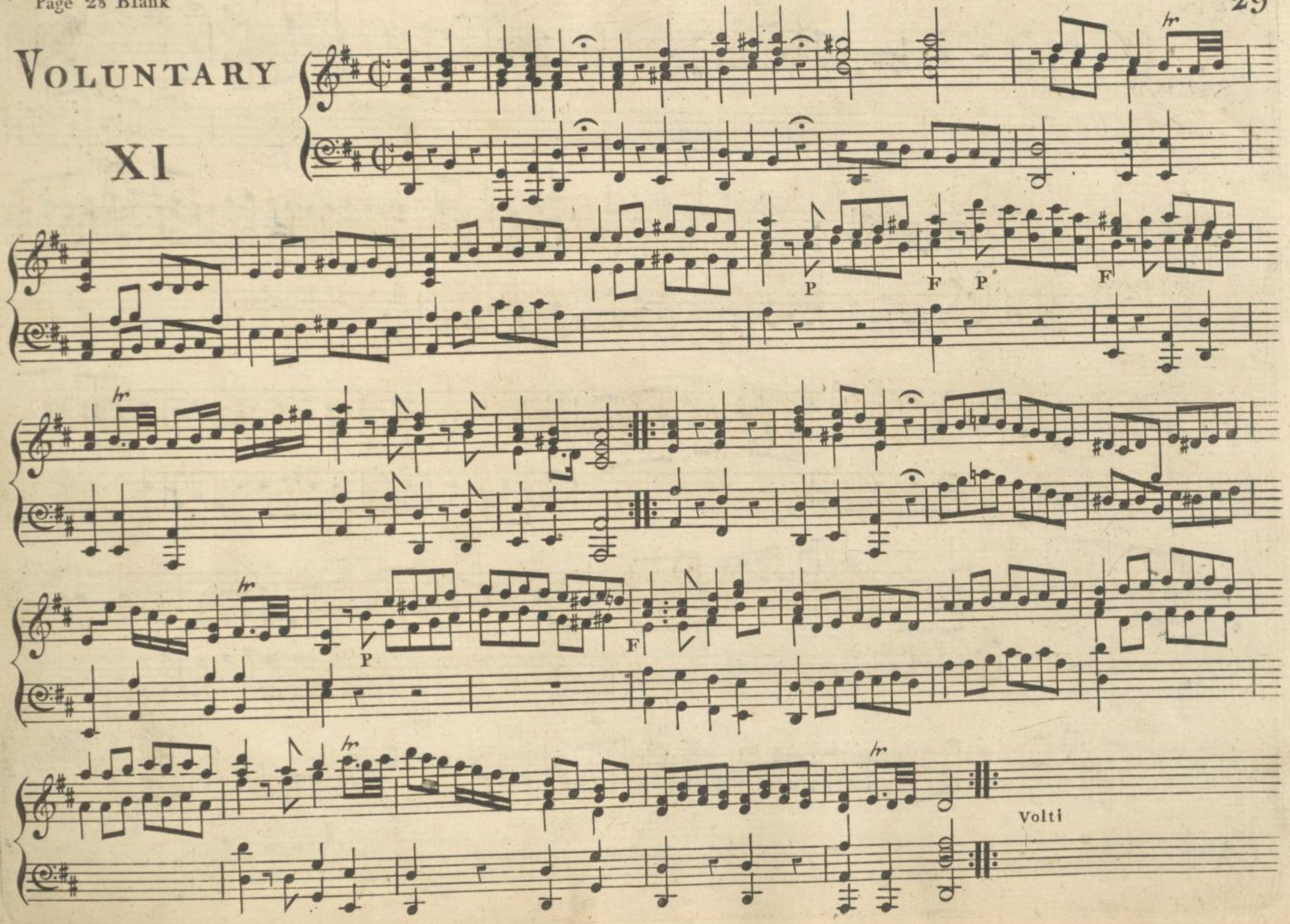

FUGUE

Voluntary XII

Swell

P. F. P. F.

Largo

P. F. P.

F. P. F. P.

F.

P. F. P.

Volti

Full Organ

Fugue

Adagio