

Horn 1 in F

# Soler Flair

1.

Soler/Johnson

**Allegro**

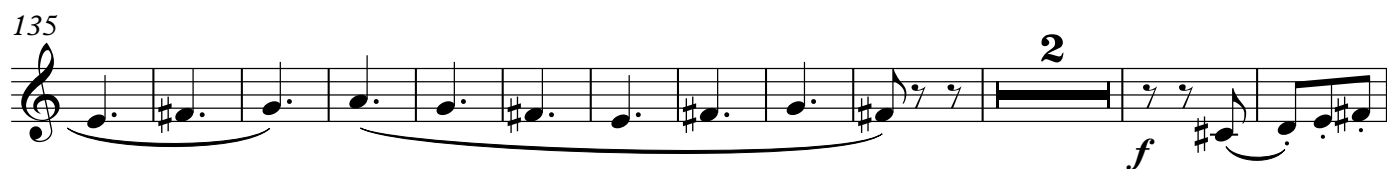
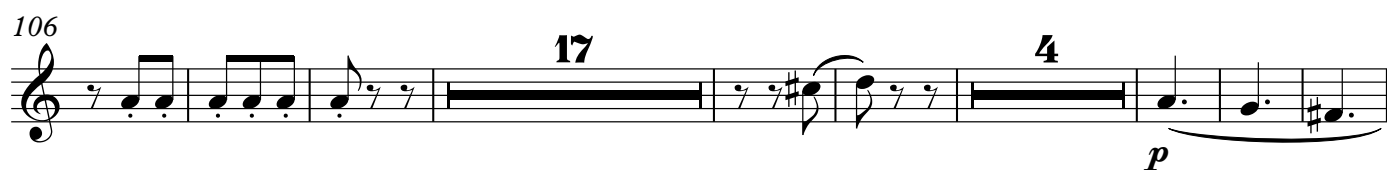
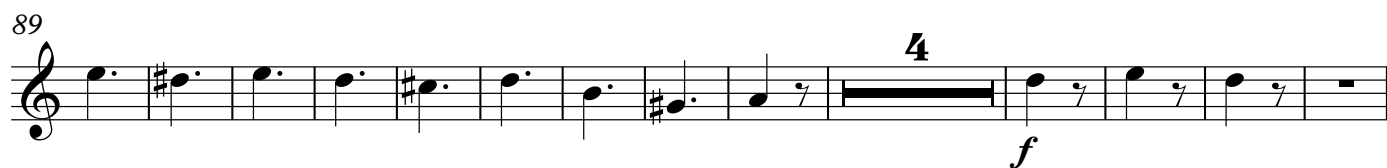
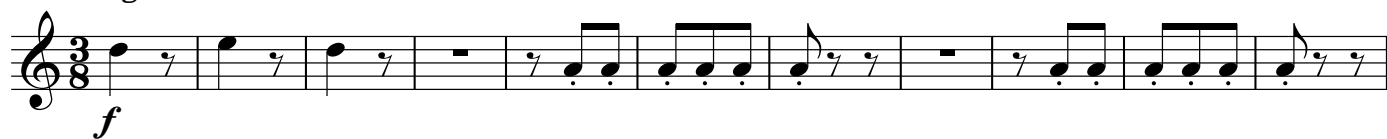

## Horn 1 in F

165 **Allegro** )♩=104)

**Allegretto** (♩=82)

3.

Horn 1 in F

Horn 1 in F

4.

Allegro non tanto (♩=108)

4

6

*p*

4

9

*f*

12

8

## Soler/Johnson

# Allegro

12

24

16

58

5

70

2

4

4

88

4

105

17

4

134

2

149

157

3/4

## Horn 2 in F

165 **Allegro** )♩=104)

3.

Allegretto (♩=82)

*f*

2

2

6

6

2

2

5

5

3

2

6

5

4

7

2

4

5

## Horn 2 in F

## Horn 2 in F

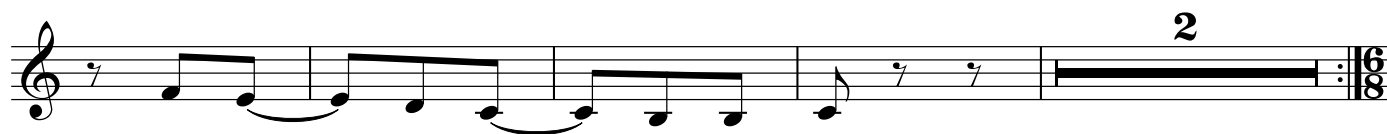

4.

