

Rondeau Muzette

arr. Hans Jorgen Messerschmidt

Nicolas Chedeville (1705-1782)

Trumpet 1

Trumpet 2

6

12

17

22

27

Trumpet 1

Trumpet 2

This system contains measures 27 through 30. Both Trumpet 1 and Trumpet 2 are in the treble clef with a key signature of three flats (B-flat, E-flat, A-flat). The music is in 4/4 time. Measures 27 and 28 feature eighth-note patterns. Measures 29 and 30 feature quarter-note patterns. The two parts play in unison throughout the system.

31

This system contains measures 31 through 35. The notation continues with eighth and quarter notes. In measure 34, the Trumpet 1 part has a half note, while the Trumpet 2 part has a quarter note. In measure 35, the Trumpet 1 part has a half note with a slur over the final two eighth notes, while the Trumpet 2 part has a quarter note.

36

This system contains measures 36 through 40. Measures 36 and 37 feature eighth-note patterns. Measures 38 and 39 feature quarter-note patterns. Measure 40 features a half note in the Trumpet 1 part and a quarter note in the Trumpet 2 part.

41

This system contains measures 41 through 45. Measures 41 and 42 feature quarter-note patterns. Measures 43 and 44 feature eighth-note patterns. Measure 45 features a half note in the Trumpet 1 part and a quarter note in the Trumpet 2 part.

46

This system contains measures 46 through 50. Measures 46 and 47 feature quarter-note patterns. Measures 48 and 49 feature eighth-note patterns. Measure 50 features a half note in the Trumpet 1 part and a quarter note in the Trumpet 2 part.

51

Trumpet 1

Trumpet 2

This musical system contains measures 51 through 54. Both Trumpet 1 and Trumpet 2 are in the key of B-flat major (three flats) and 4/4 time. Trumpet 1's part features a melodic line with eighth and quarter notes, including a triplet in measure 51 and a half note in measure 54. Trumpet 2's part provides a harmonic accompaniment with eighth and quarter notes, often beamed in pairs. The system concludes with a repeat sign at the end of measure 54.

55

This musical system contains measures 55 through 58. The notation continues for both Trumpet 1 and Trumpet 2. Trumpet 1's melody continues with eighth and quarter notes, ending with a half note in measure 58. Trumpet 2's accompaniment continues with eighth and quarter notes, also ending with a half note in measure 58. The system concludes with a double bar line and repeat dots at the end of measure 58.

Rondeau Muzette

arr. Hans Jorgen Messerschmidt

Nicolas Chedeville (1705-1782)

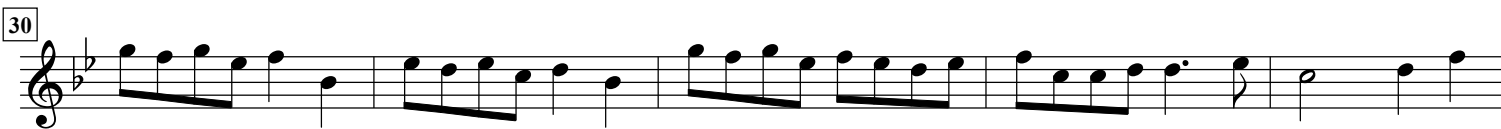

52

Trumpet Bb 1

57

Rondeau Muzette

arr. Hans Jorgen Messerschmidt

Nicolas Chedeville (1705-1782)

Rondeau Muzette

arr. Hans Jorgen Messerschmidt

Nicolas Chedeville (1705-1782)

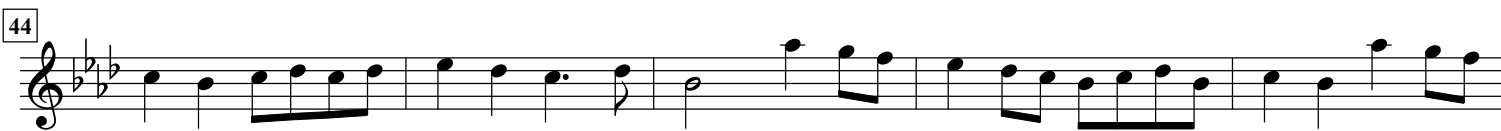

Rondeau Muzette

arr. Hans Jorgen Messerschmidt

Nicolas Chedeville (1705-1782)

