

Domine Jesu Christe

arr. Hans Jorgen Messerschmidt

W. A. Mozart (1756-1791)

Trumpet Bb

Horn F

Euphonium

6

11

15

Trumpet Bb

Horn F

Euphonium

19

22

24

26

Trumpet Bb

Horn F

Euphonium

29

34

39

44

Trumpet Bb

Horn F

Euphonium

47

51

55

59

Trumpet Bb

Horn F

Euphonium

63

68

73

78

Trumpet Bb

Horn F

Euphonium

Domine Jesu Christe

arr. Hans Jorgen Messerschmidt

W. A. Mozart (1756-1791)

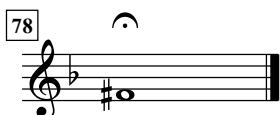

Domine Jesu Christe

arr. Hans Jorgen Messerschmidt

W. A. Mozart (1756-1791)

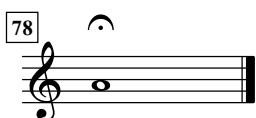

Domine Jesu Christe

arr. Hans Jorgen Messerschmidt

W. A. Mozart (1756-1791)

Euphonium

6

12

17

21

23

25

28

34

39

45

50

Euphonium

53

Exercise 53 is a short piece in bass clef, B-flat major, and 4/4 time. It consists of 10 measures. The melody is written on a single staff and features a variety of rhythmic patterns, including eighth and sixteenth notes. The piece begins with a key signature of one flat (B-flat) and a common time signature. The melody is characterized by a series of eighth and sixteenth notes, with a repeat sign at the end.

58 

64

70

Exercise 70 is a single-line melody in bass clef, key of B-flat major (two flats), and 4/4 time. It consists of 16 measures. The melody is written on a single staff and includes various rhythmic values such as eighth notes, quarter notes, and beamed sixteenth notes. The key signature has two flats (B-flat and E-flat), and the time signature is 4/4.

[illegible]