Nº 1

Fr. Chopin

Op. 10 Nº 1

Erste Bearbeitung

First Version **Première Version**

Leopold Godowsky

Allegro maestoso (♩ = 144–176)

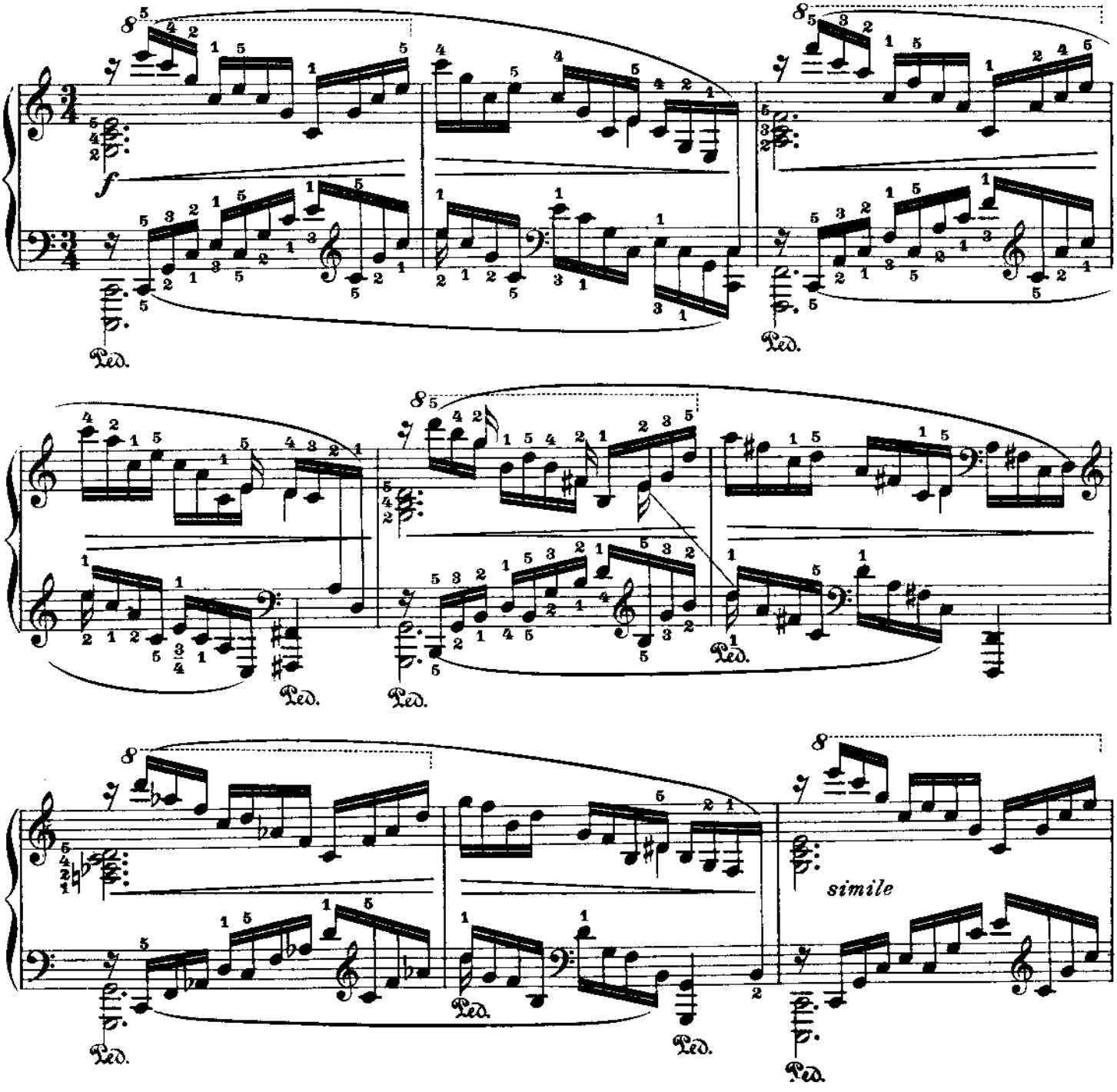

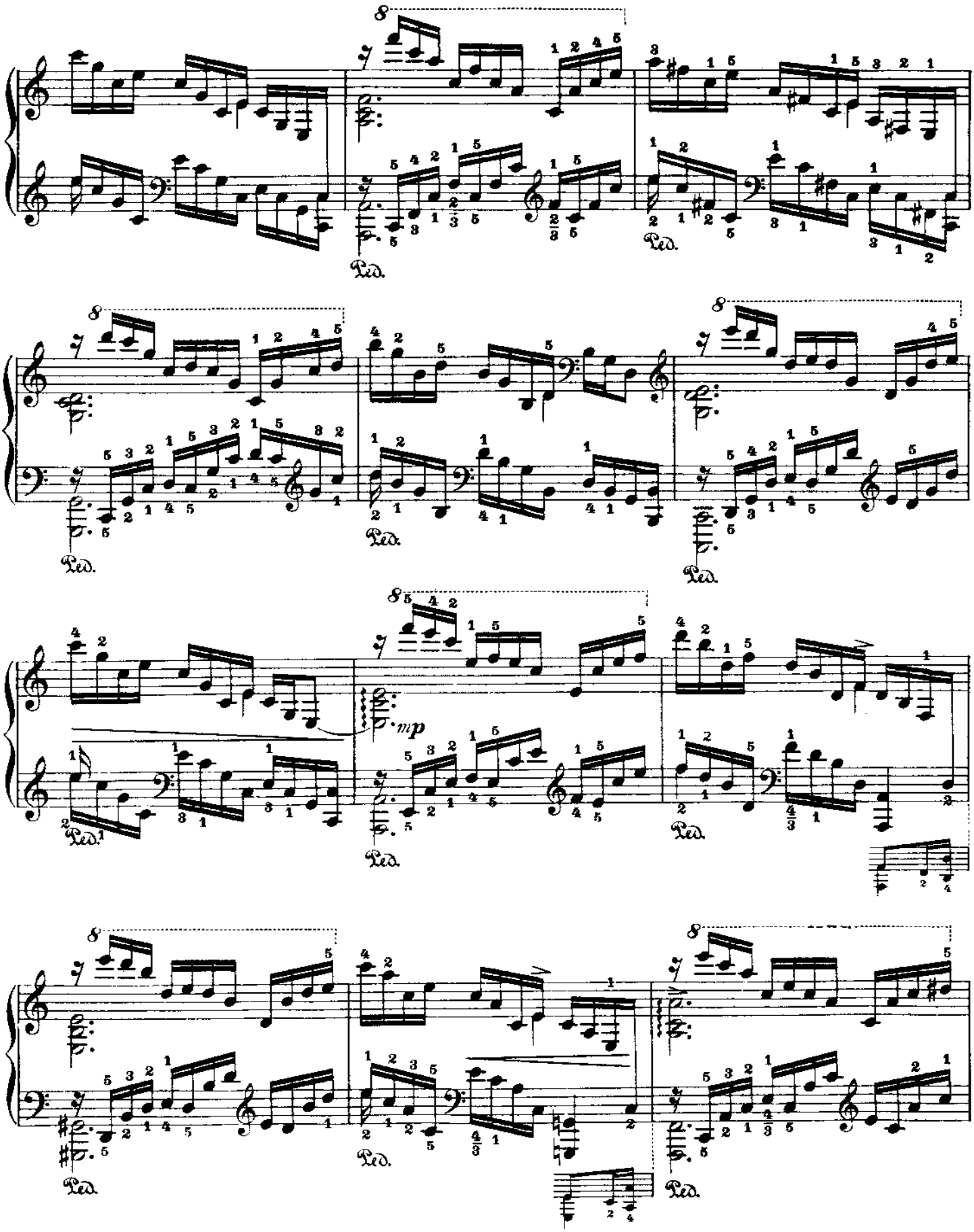
8
Ped.
mp

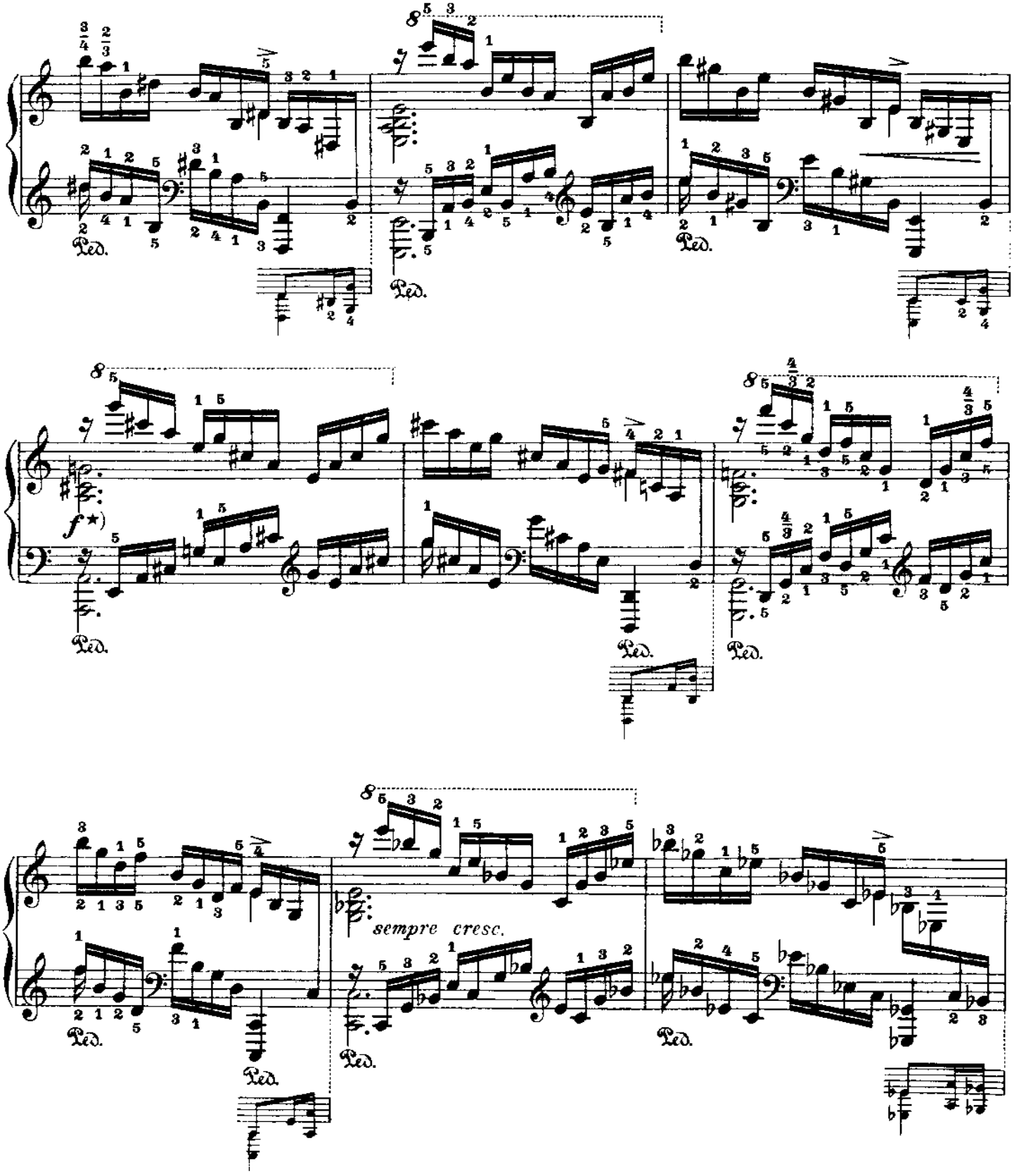

*) Hier beginnt ein *Crescendo*, das allmählich und ununterbrochen bis zu dem gewaltigen *fff* des Schlusses anwächst.

*) ***Here commences an uninterrupted and gradual crescendo leading to a tremendous fff.***

*) Ici commence un crescendo qui s'étend sans interruption jusqu'à l'imposant *fff* final.

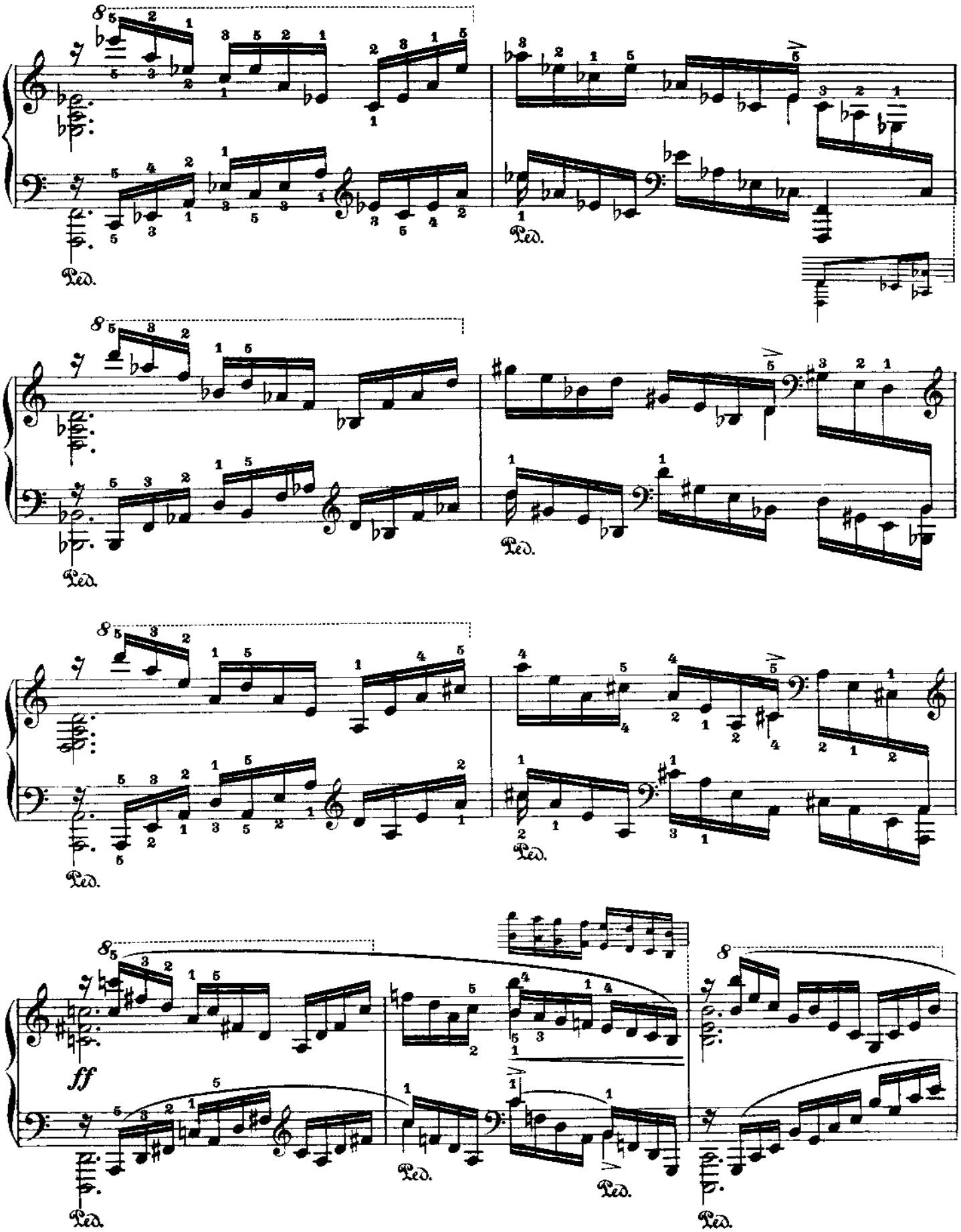
8
Ped.
8
Ped.
8
Ped.
8
ff
Ped.
Ped.
Ped.

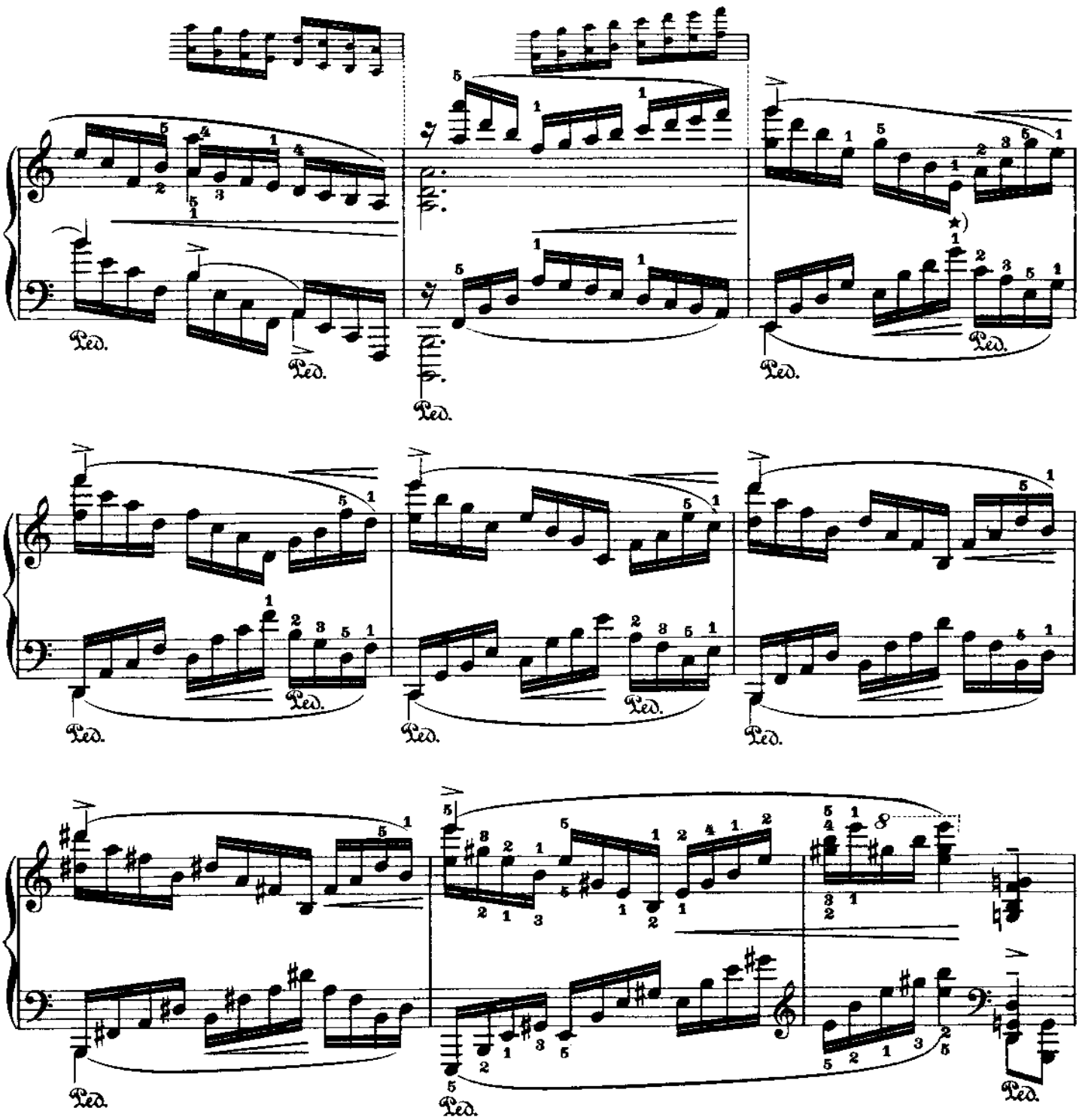

*) Es ist bequemer, in diesem und den folgenden 4 Takten das achte Sechzehntel der rechten Hand mit der linken und das achte Sechzehntel der linken Hand mit der rechten zu greifen.

*) *It is more convenient to play the eighth sixteenth of the right hand with the left hand and the eighth sixteenth of the left with the right hand in this and the following four measures.*

*) Il est plus facile de jouer dans cette mesure et dans les quatre suivantes la huitième double croche de la main droite avec la gauche et vice versa.

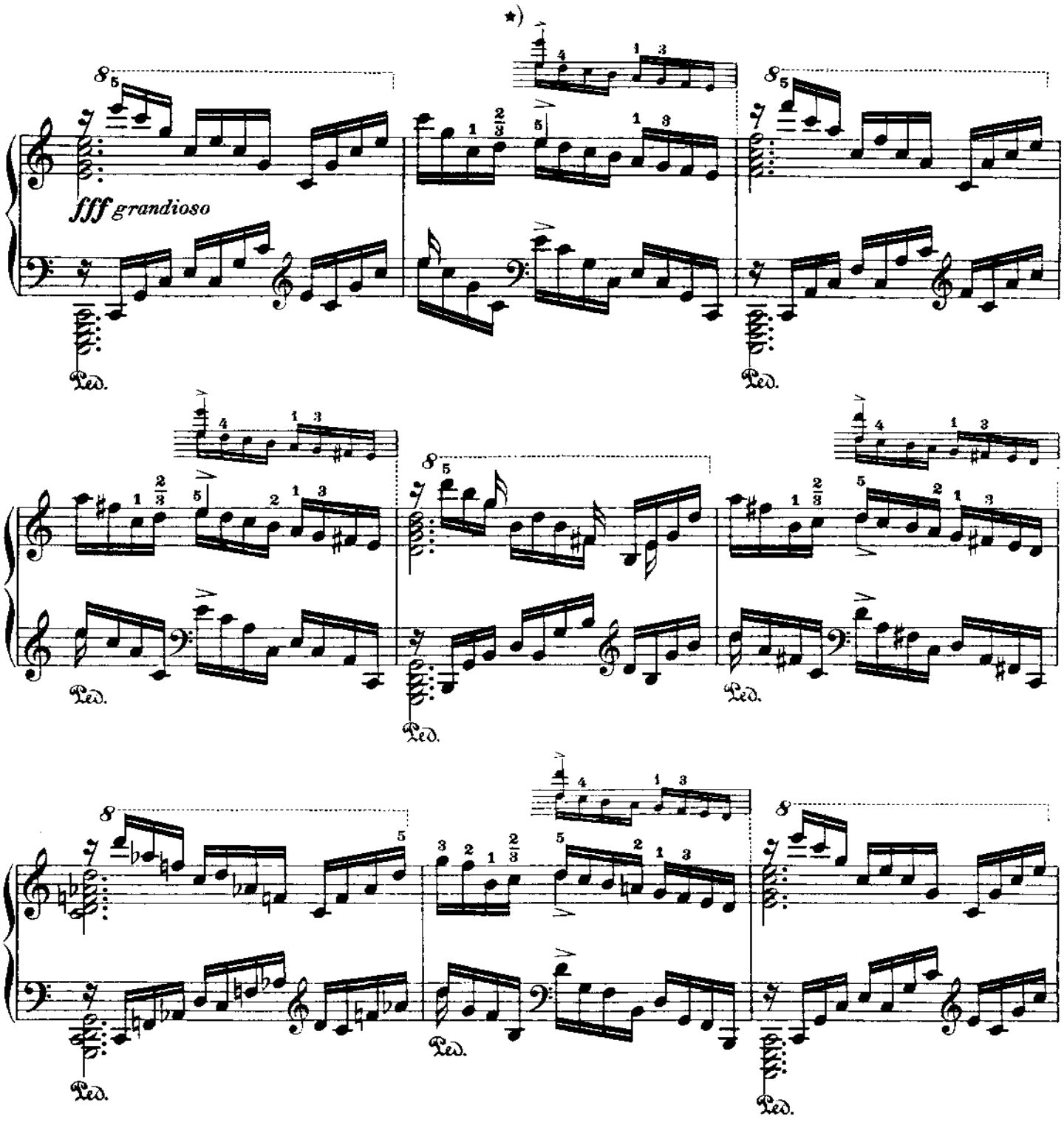

*) Die Sechzehntel des zweiten und dritten Viertels in diesem und in den folgenden ähnlichen Takten klingen in Oktaven brillanter, eine Verlangsamung darf aber dann durch Überanstrengung des Handgelenkes nicht eintreten.

*) *All the sixteenths of the second and third quarters of this and similar measures on this page would sound more brilliant in octaves, provided no retardation results from the strain on the wrist.*

*) Les doubles croches du second et troisième temps dans cette mesure et les suivantes qui lui sont semblables produiront un plus brillant effet en octaves; mais on veillera à ce qu'il ne se produise pas un ralentissement du mouvement par suite de la fatigue du poignet.

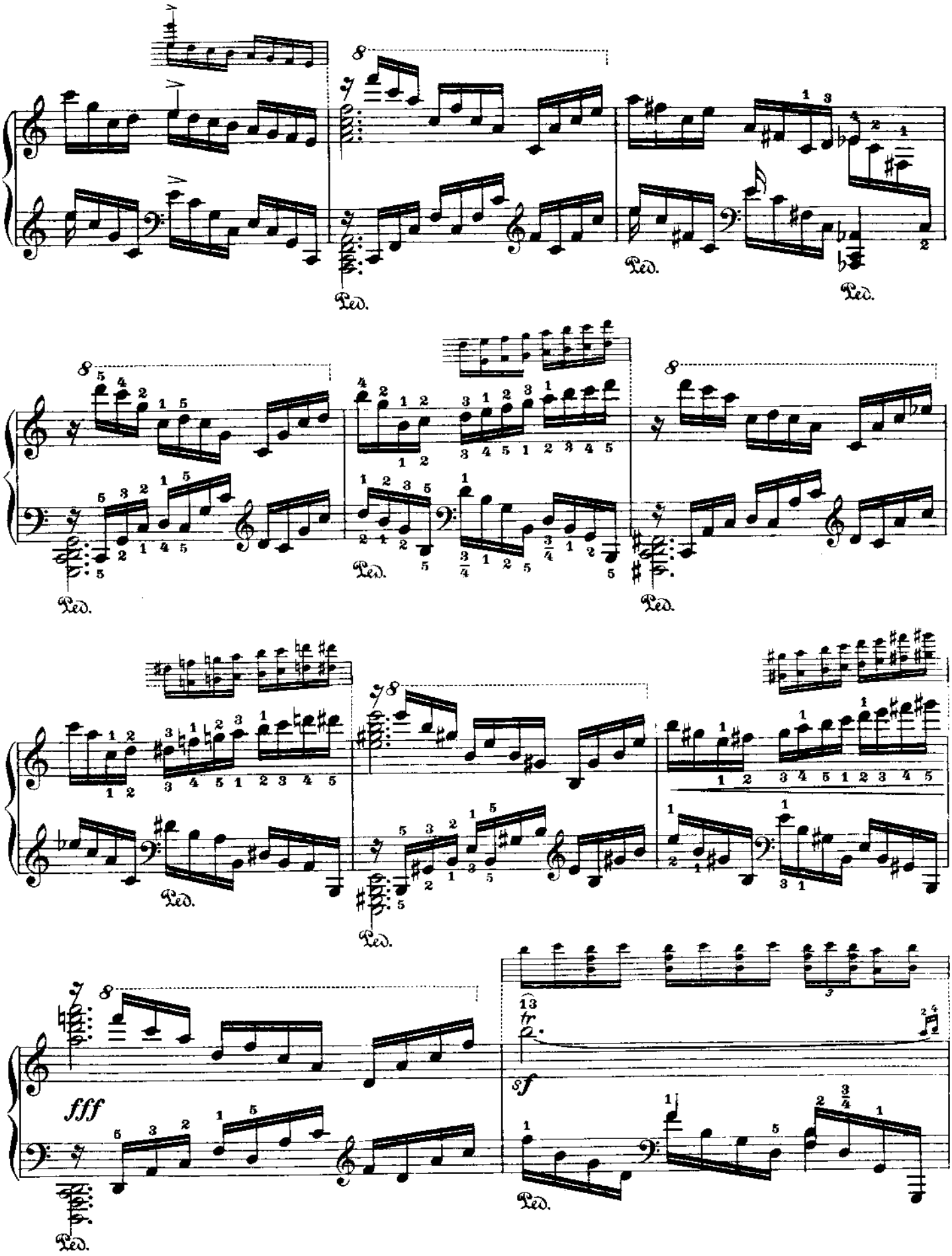
8
Ped.
fff
sf
tr

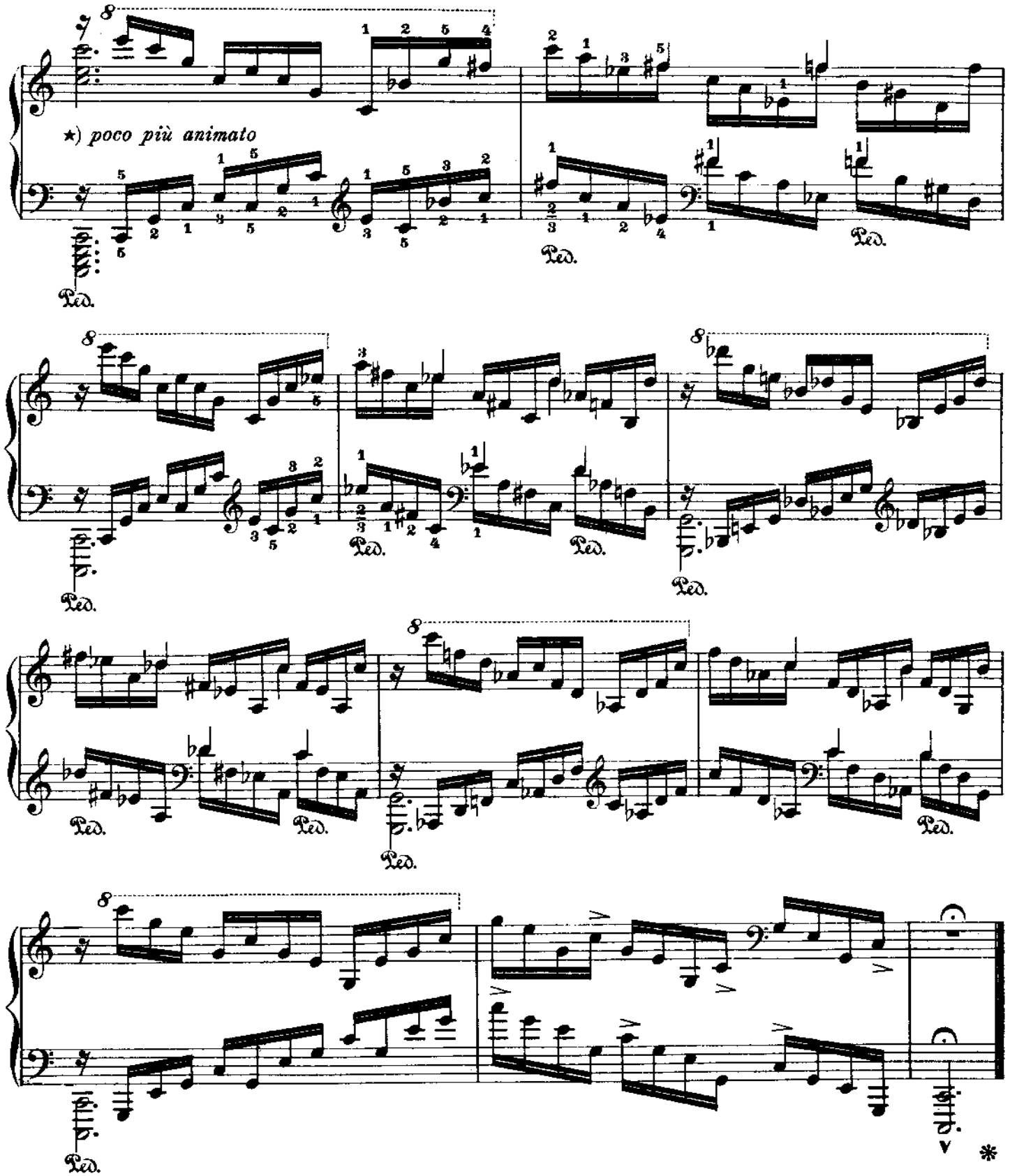

*) In der Coda darf der Spieler nicht die geringste Ermattung zeigen!

*) *In the Coda the player must not show the slightest sign of fatigue.*

*) L'exécutant ne doit pas trahir la moindre trace de fatigue dans la coda.

№ 2

Fr. Chopin

Op. 10 № 1

Second Version
For the left hand alone

Zweite Bearbeitung
Für die linke Hand allein

Deuxième Version
Pour la main gauche seule

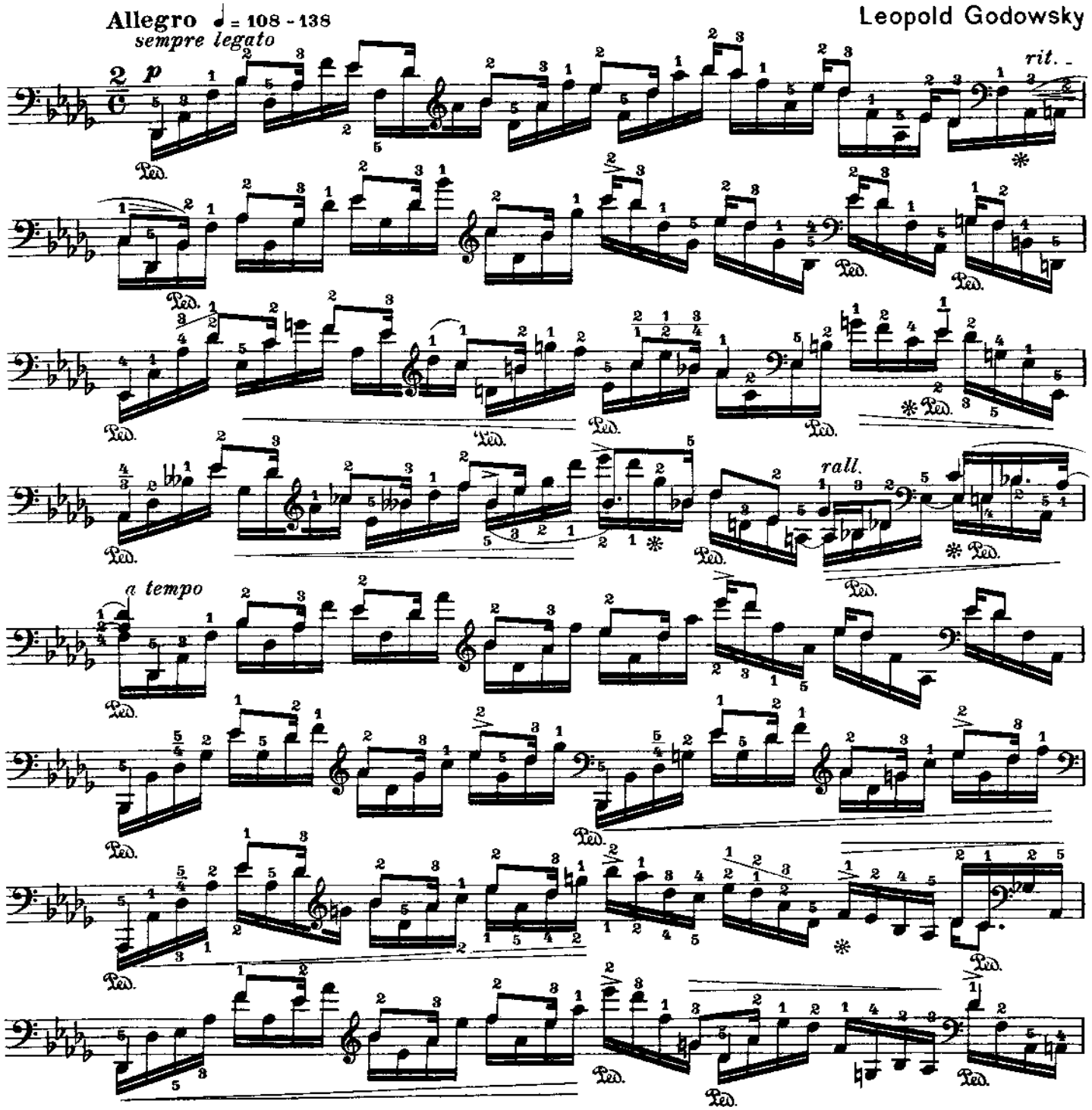

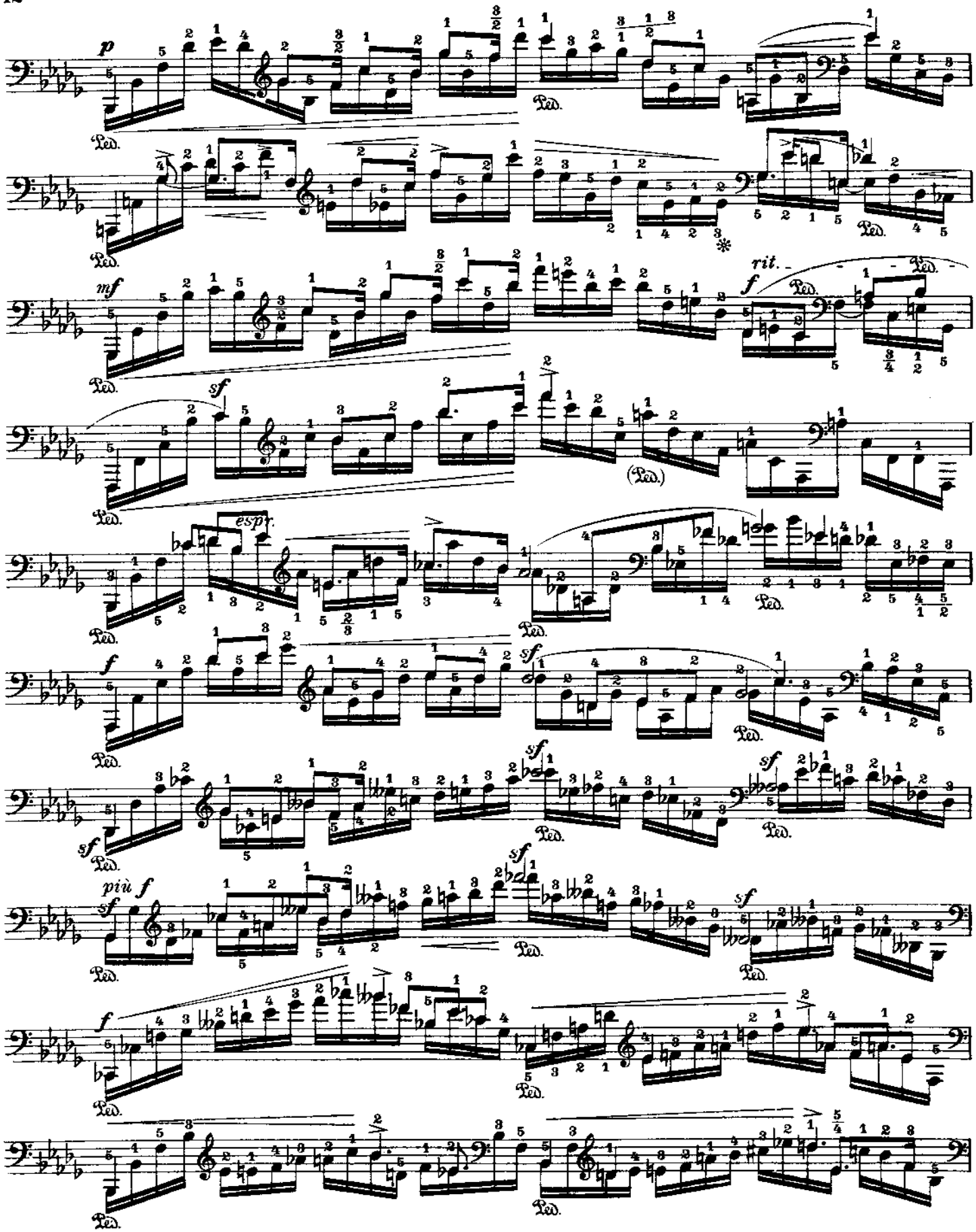
p
Ped.
mf
rit.
f
sf
espr.
più f

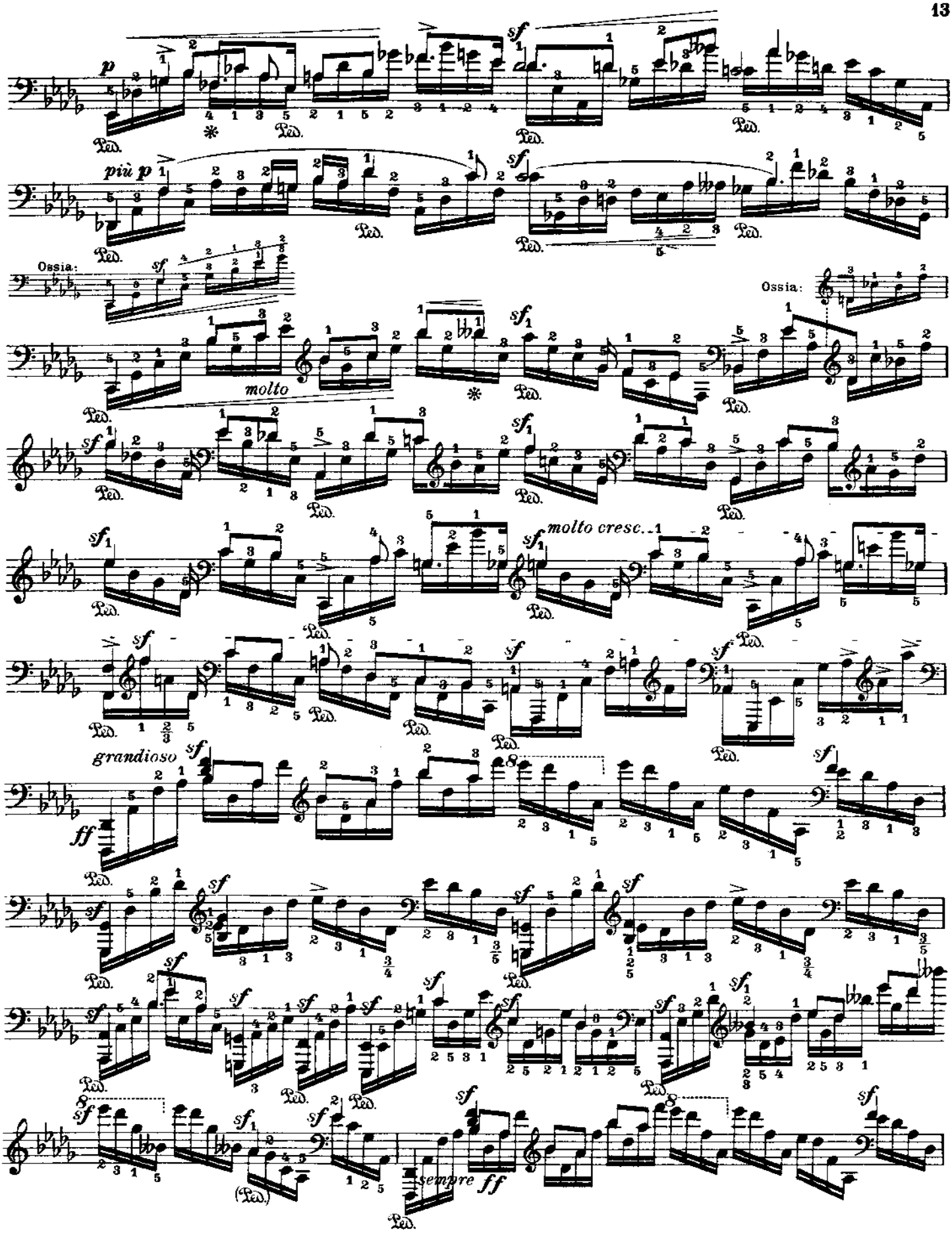
p
più p
Ossia:
molto
Ossia:
molto cresc.
grandioso
ff
sempre ff
Ped.

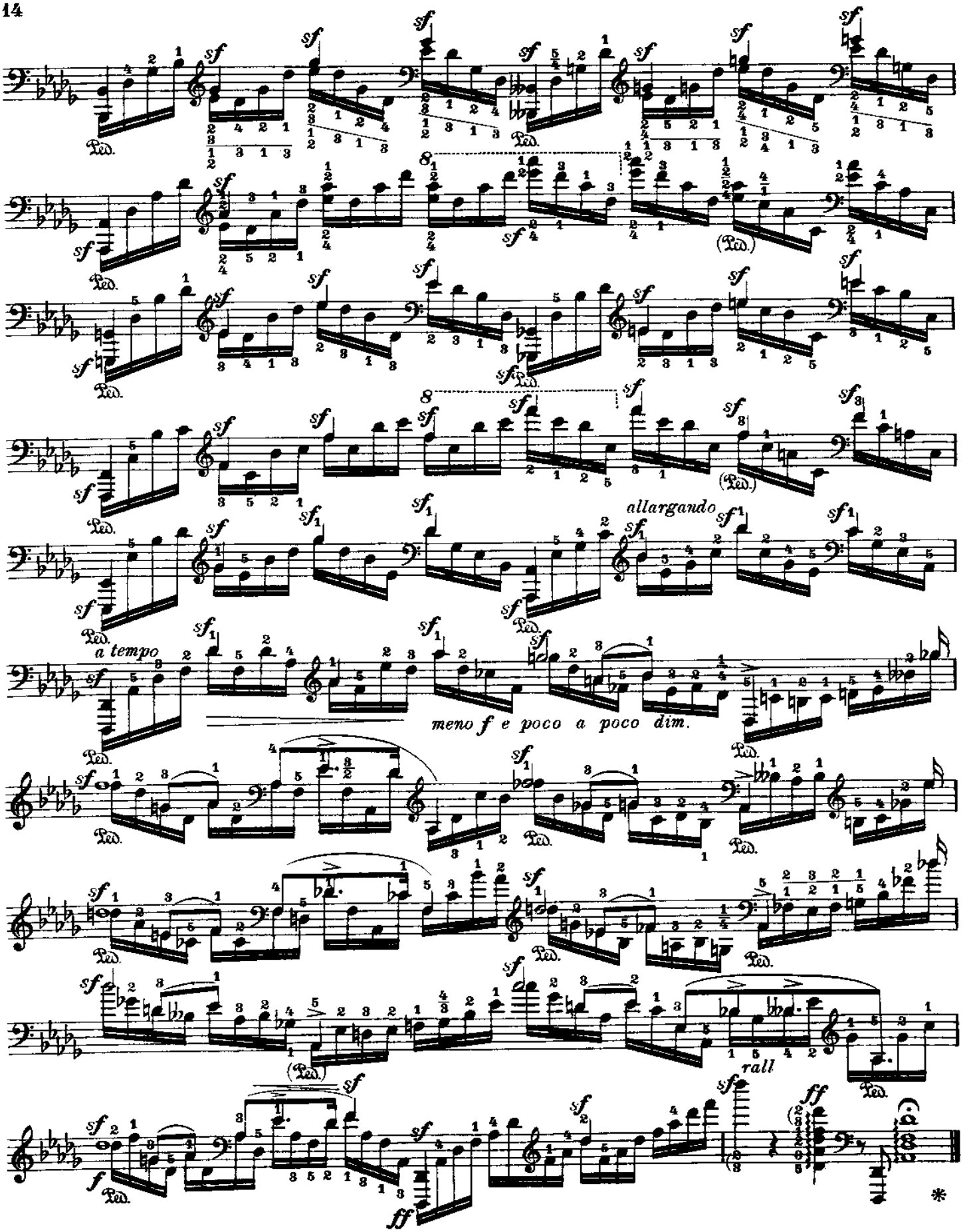
allargando
a tempo
meno f e poco a poco dim.
rall

№ 3

Fr. Chopin

Op. 10 № 2

Erste Bearbeitung

Studie für die linke Hand allein

First Version

Study for the left hand alone

Première Version

Etude pour la main gauche seule

Allegro (♩= 116 - 126)

Leopold Godowsky

sempre legato ed espressivo

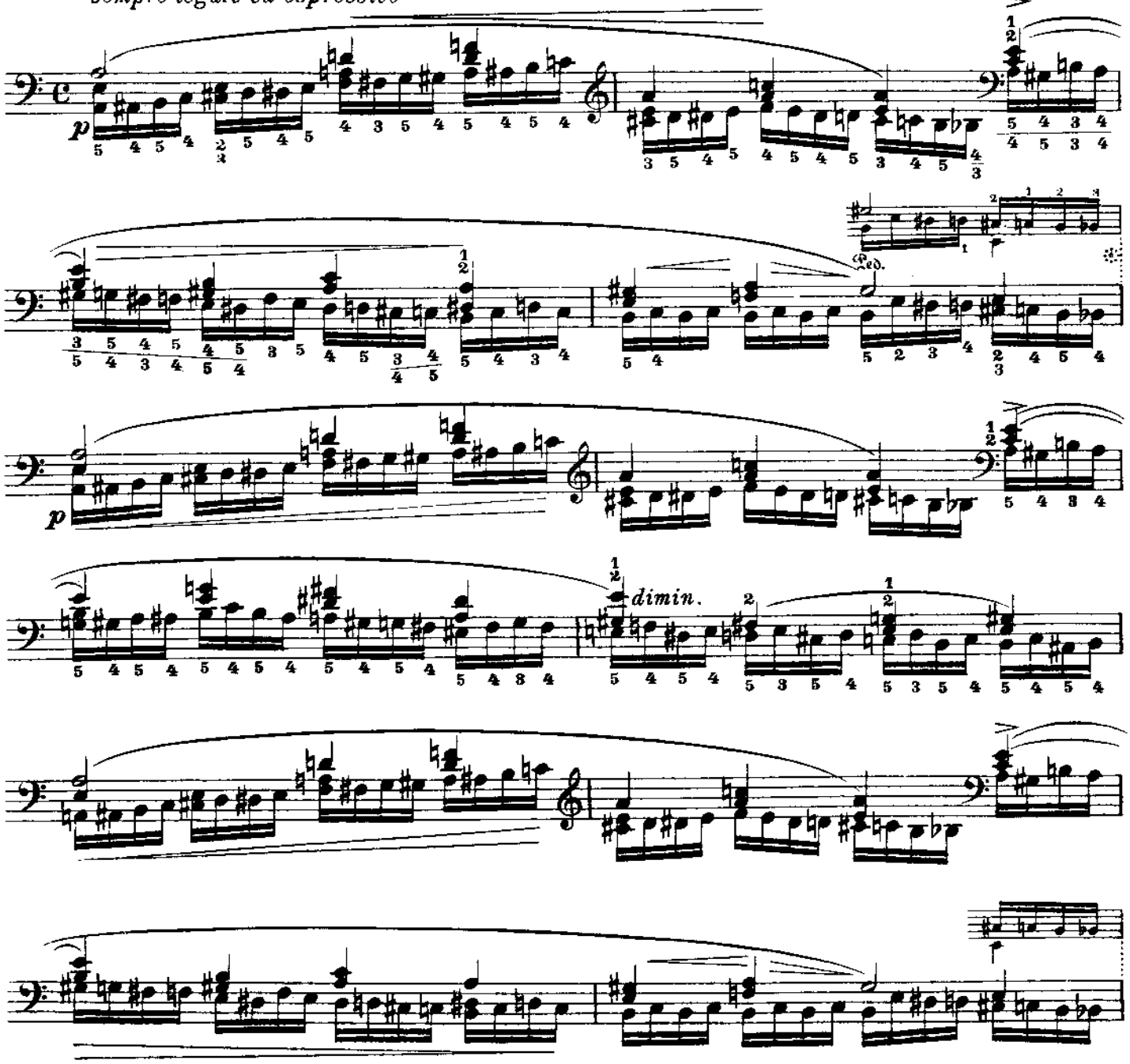

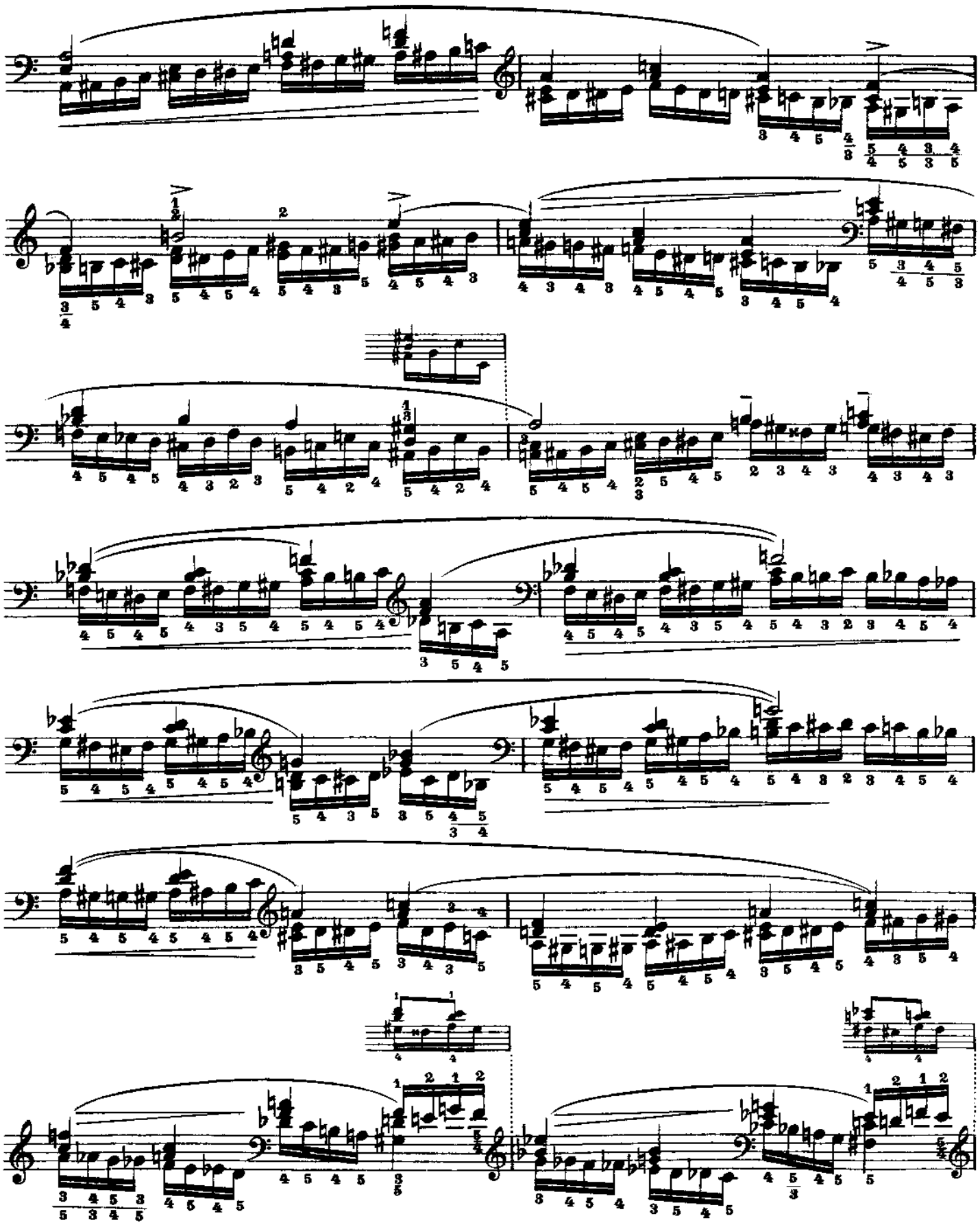

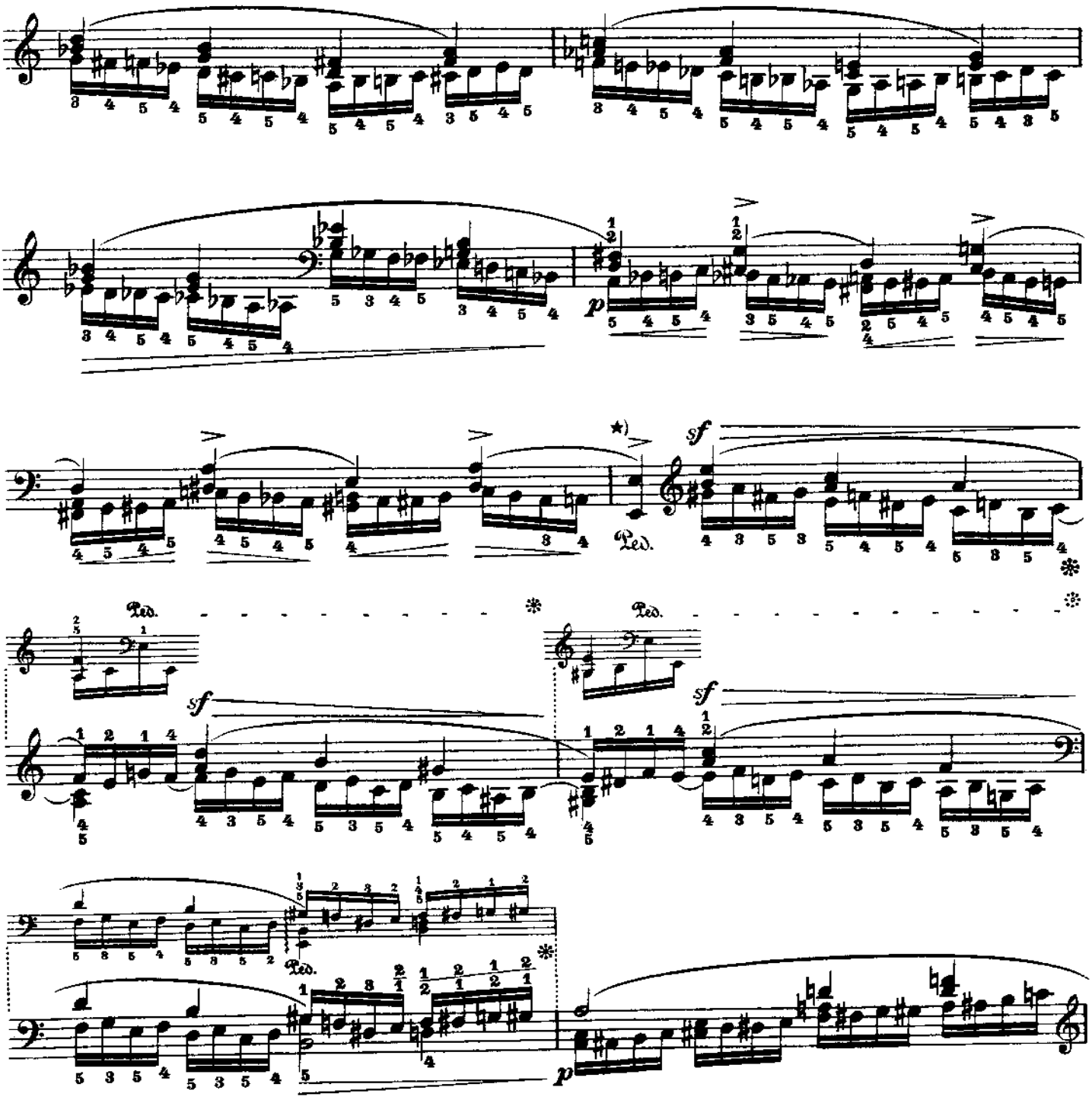

*) Wenn ein Mittelpedal am Instrument vorhanden ist, wird die Wirkung gesteigert dadurch, dass man in den nächsten 4 Takten das aushält.

*) *If there is a middle-pedal (sustaining-pedal) attached to the piano, it would be much more effective to sustain the* *for the next four measures.*

*) Si l'instrument possede une troisième pédale, l'effet peut être accru en tenant le 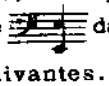 dans les quatres mesures suivantes.

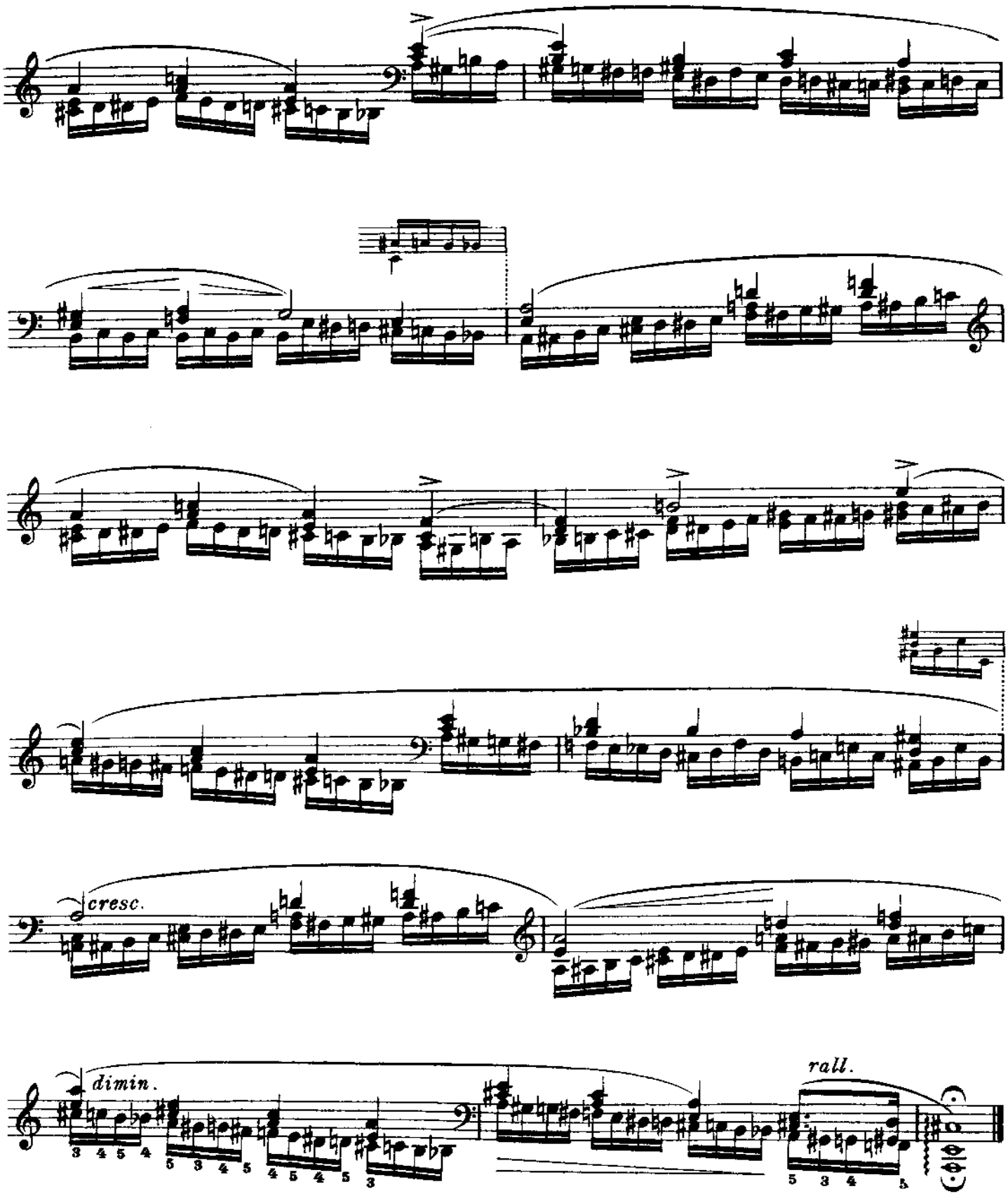
cresc.
dimin.
rall.

№ 4

Fr. Chopin

Op. 10 № 2

Zweite Bearbeitung

Second Version **Deuxième Version**

„Ignis Fatuus"

Leopold Godowsky

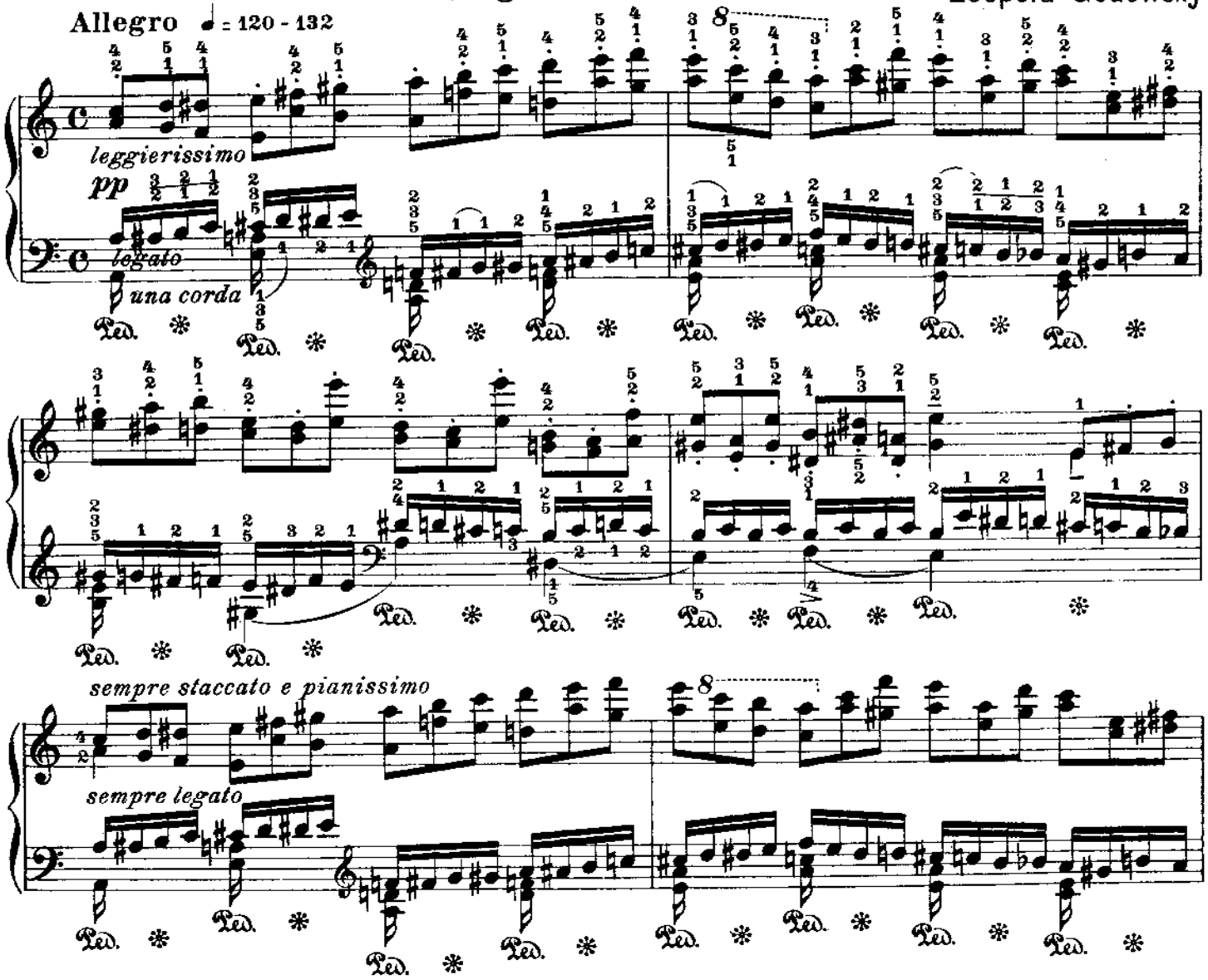

Die oberen Sechzehntelpassagen der linken Hand müssen für sich allein geübt werden. Man spiele sie so *pp* und legato als möglich, ein „sanftes Murmeln" soll der Klangeffekt sein, in zartester Weise kann im Hinaufgehen ein *crescendo*, im Hinabgehen ein *diminuendo* angebracht werden. Die rechte Hand bleibt gleichmässig im *pp*, so lange nichts anderweitig vorgeschrieben ist; sie spielt die ganze Studie im *staccato*. Das rechte Pedal kann fast überall fortbleiben.

Die der ersten Bearbeitung dieser Etüde (№ 3). hinzugefügten Vorübungen etc. sind auch für das Studium dieser Fassung nützlich.

The upper part of the left hand (the sixteenths) must be studied separately. The sixteenths are to be played as pp and legato as possible: a softly murmuring effect being produced. Crescendos in ascending and diminuendos in descending are admissible in the left hand, if discreetly performed, while the right hand must continue to play pp in the absence of other dynamic indications. The right hand played staccato throughout the whole study. The right pedal may be almost altogether omitted.

The first version of this study contains preparatory exercises, which will be found useful for this version also.

Les passages en doubles croches de la main gauche doivent être étudiés seuls. On les jouera *pp* et aussi liés qu'il sera possible; l'effet doit être celui d'un doux murmure. Dans les passages ascendants on pourra employer un *crescendo*, dans les passages descendants un *diminuendo* à peine perceptibles. La main droite persiste dans un *pp* absolu, à moins qu'il n'y ait une indication contraire; elle exécute toute l'étude staccato. Presque partout on peut se passer de la pédale droite.

Les exercices préparatoires donnés dans le premier arrangement de cette étude seront utiles aussi pour la présente transcription.

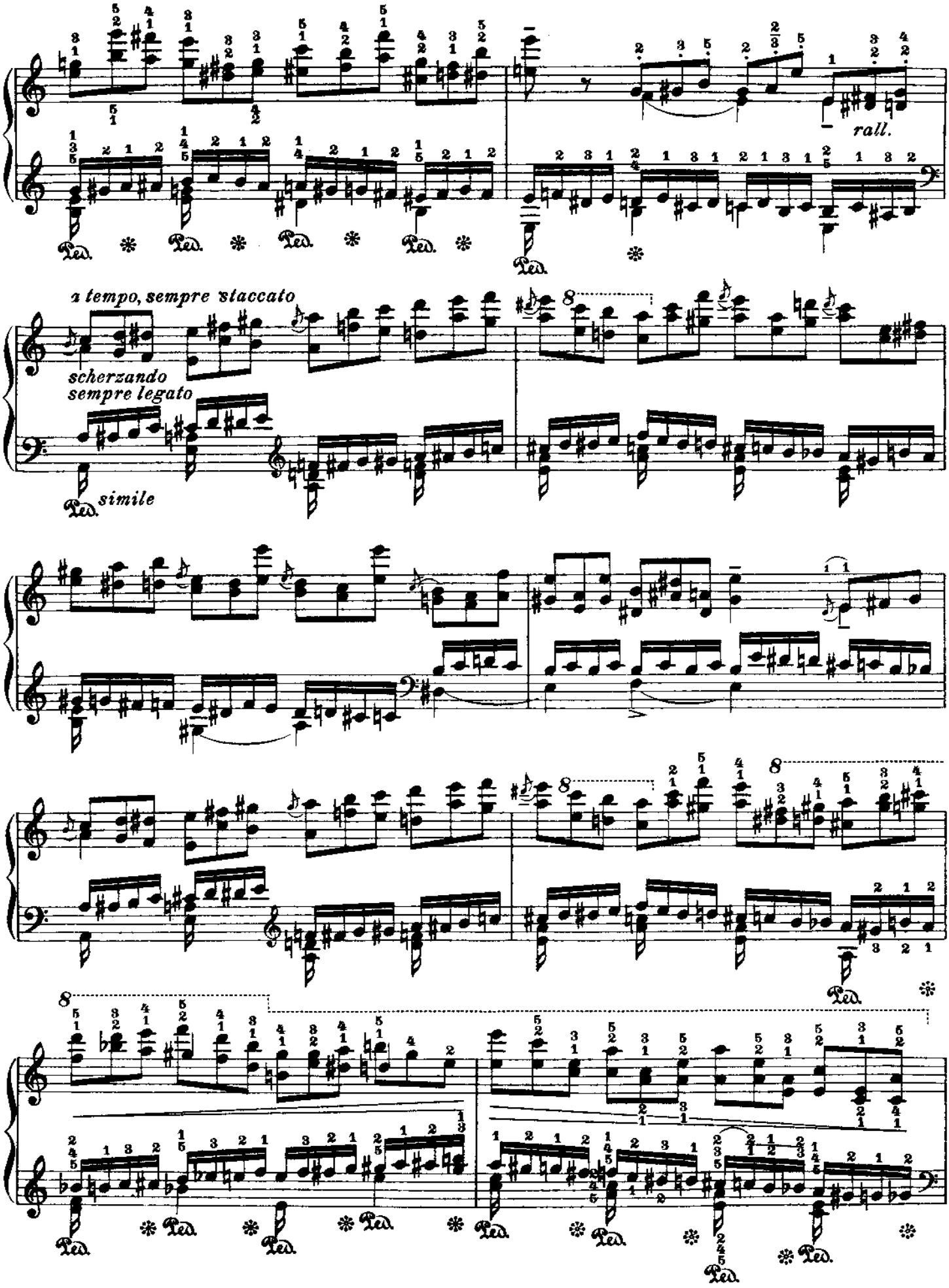
rall.
a tempo, sempre staccato
scherzando
sempre legato
simile
Ped.

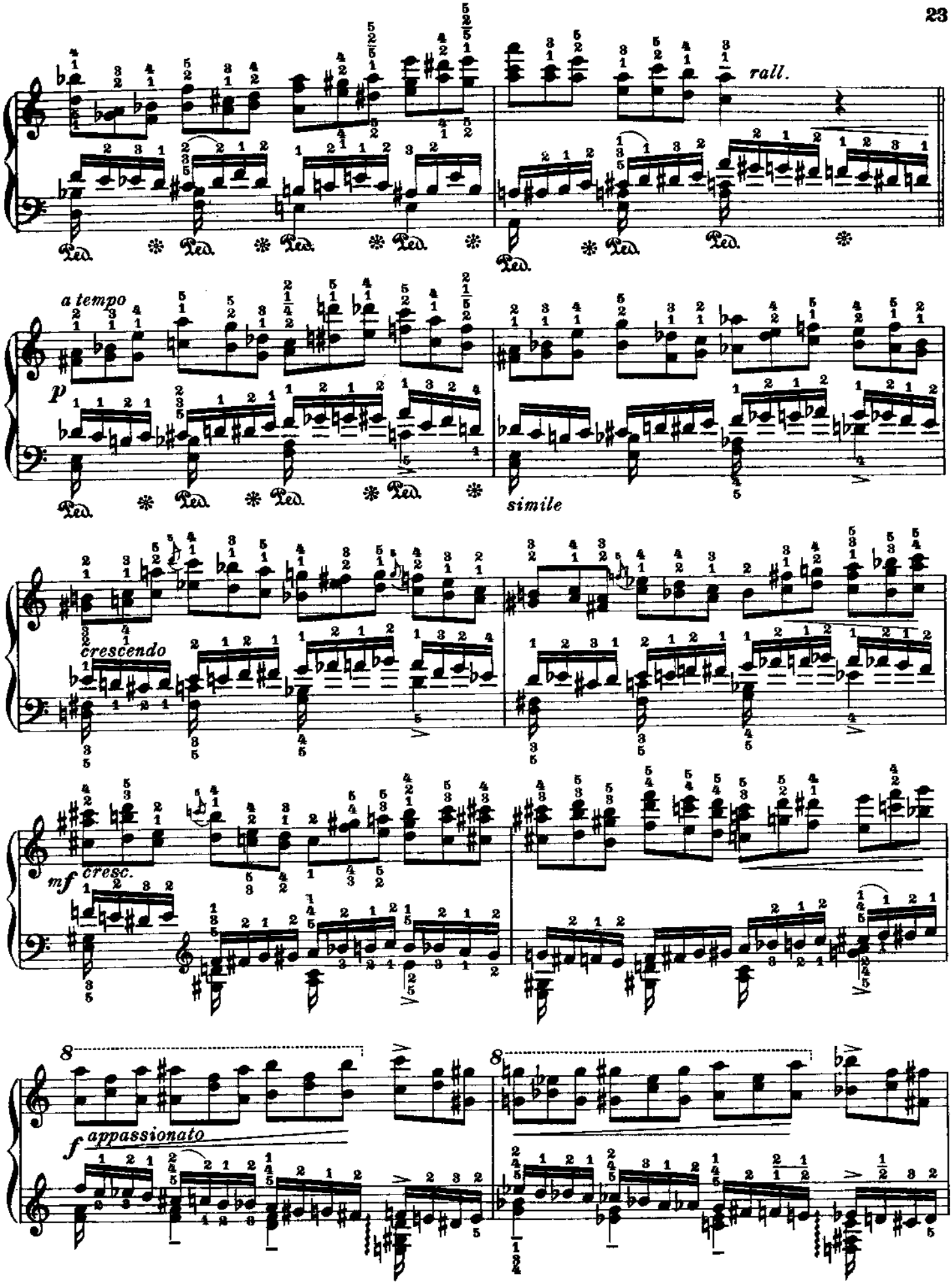
rall.
Ped.
a tempo
p
simile
cresc.
mf
cresc.
8
f
appassionato

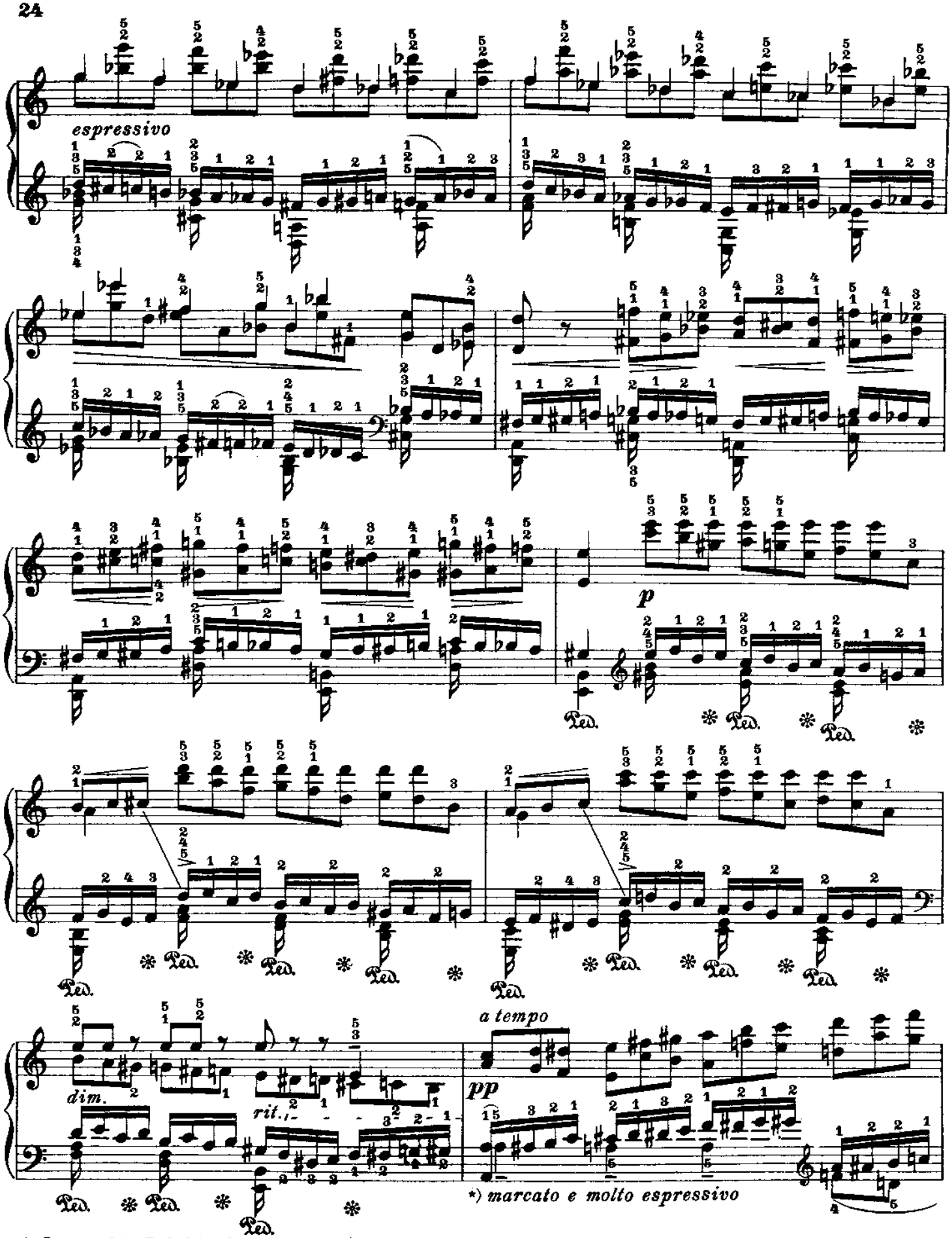

*) Das rechte Pedal ist hier zu jeder Melodienote der linken Hand zu treten.

*) *The right pedal must be taken with every melody-note of the left hand.*

*) Ici on prendra la pédale de droite pour chaque note de chant de la main gauche.

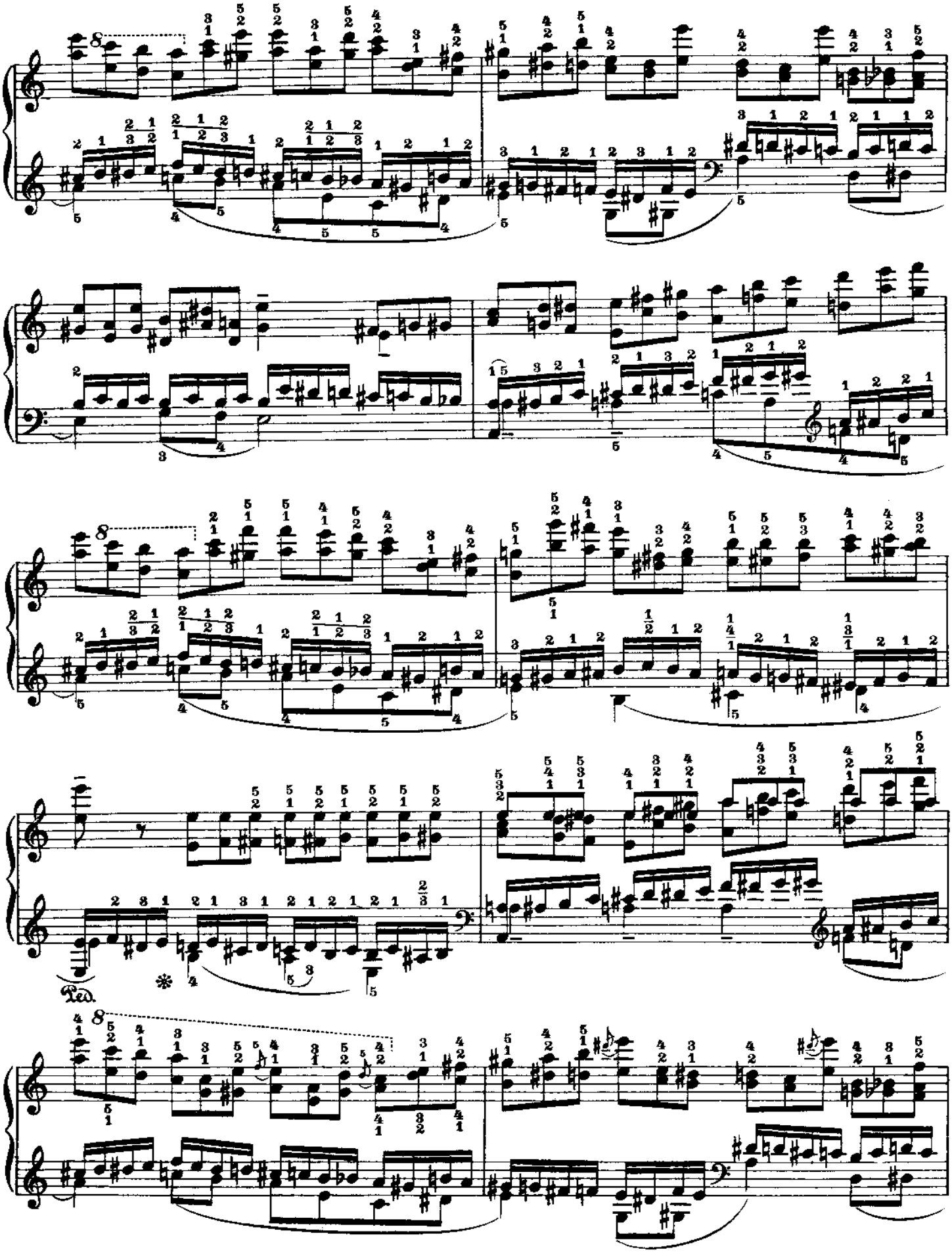
8
8
Ped.
*

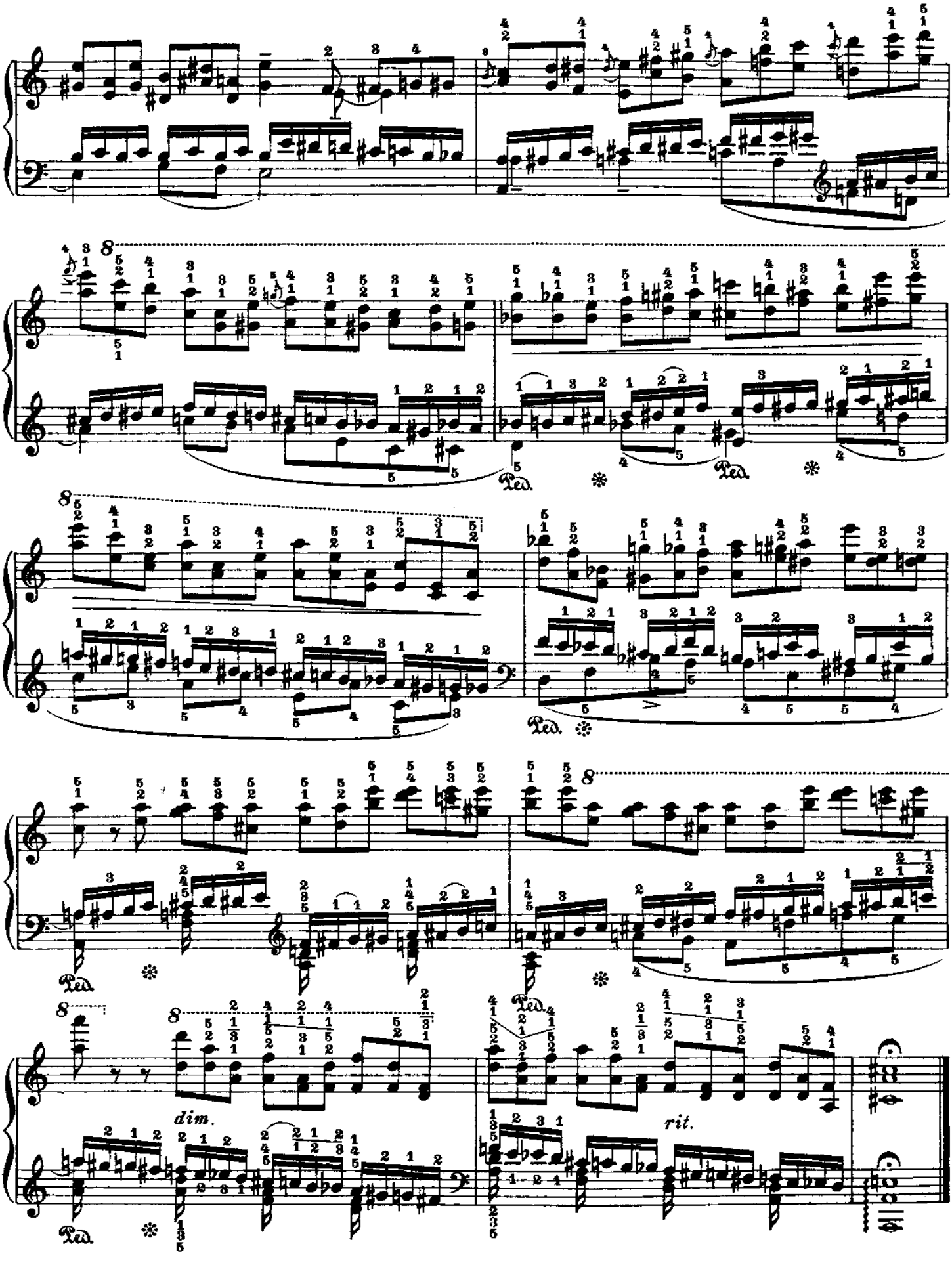
Ped.
Ped.
Ped.
Ped.
Ped.
dim.
rit.

№ 5

Fr. Chopin

Op. 10 № 3

For the left Hand alone *Für die linke Hand allein* *Pour la main gauche seule*

Leopold Godowsky

Lento, ma non troppo ♪ = 50 - 69

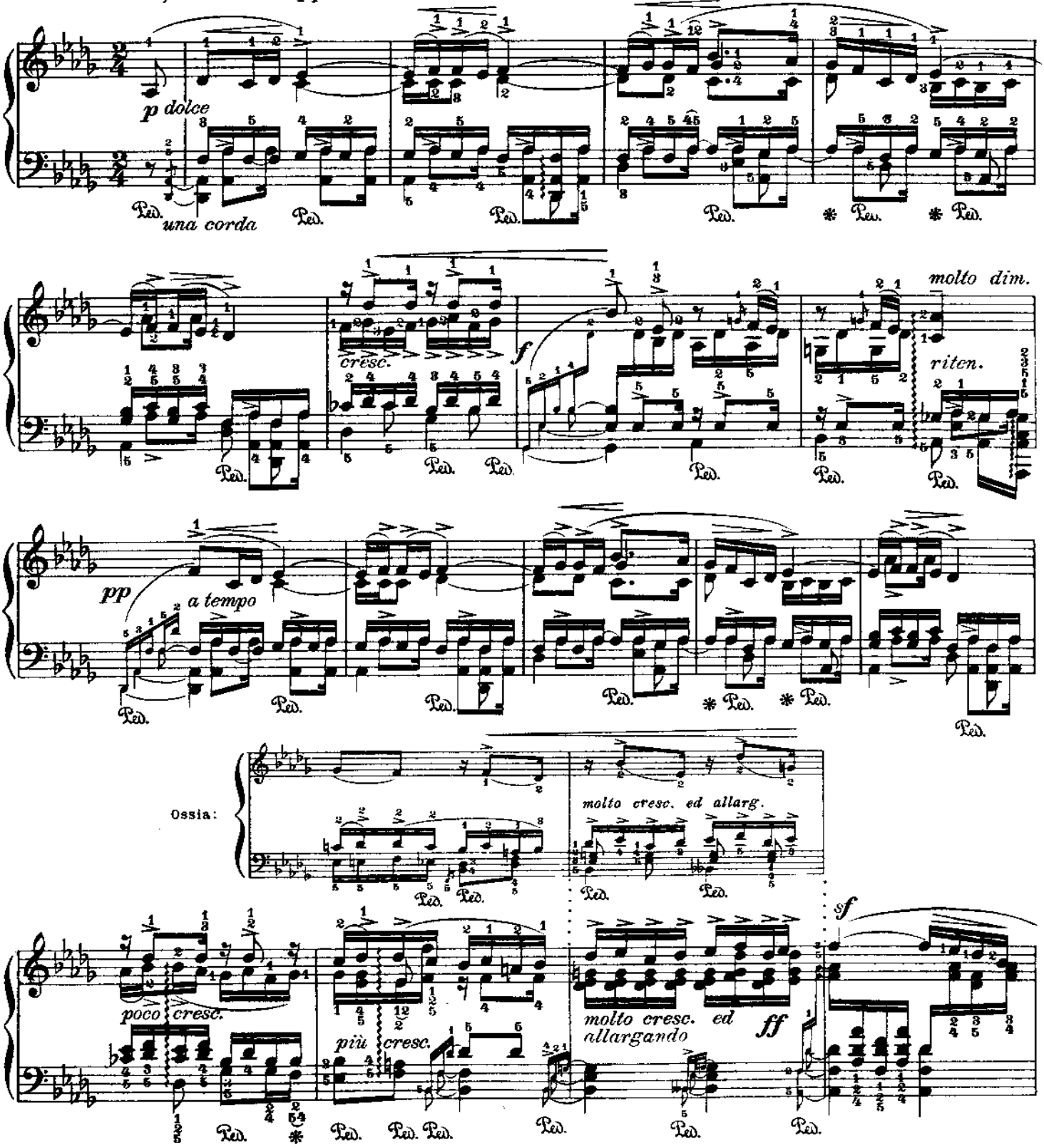

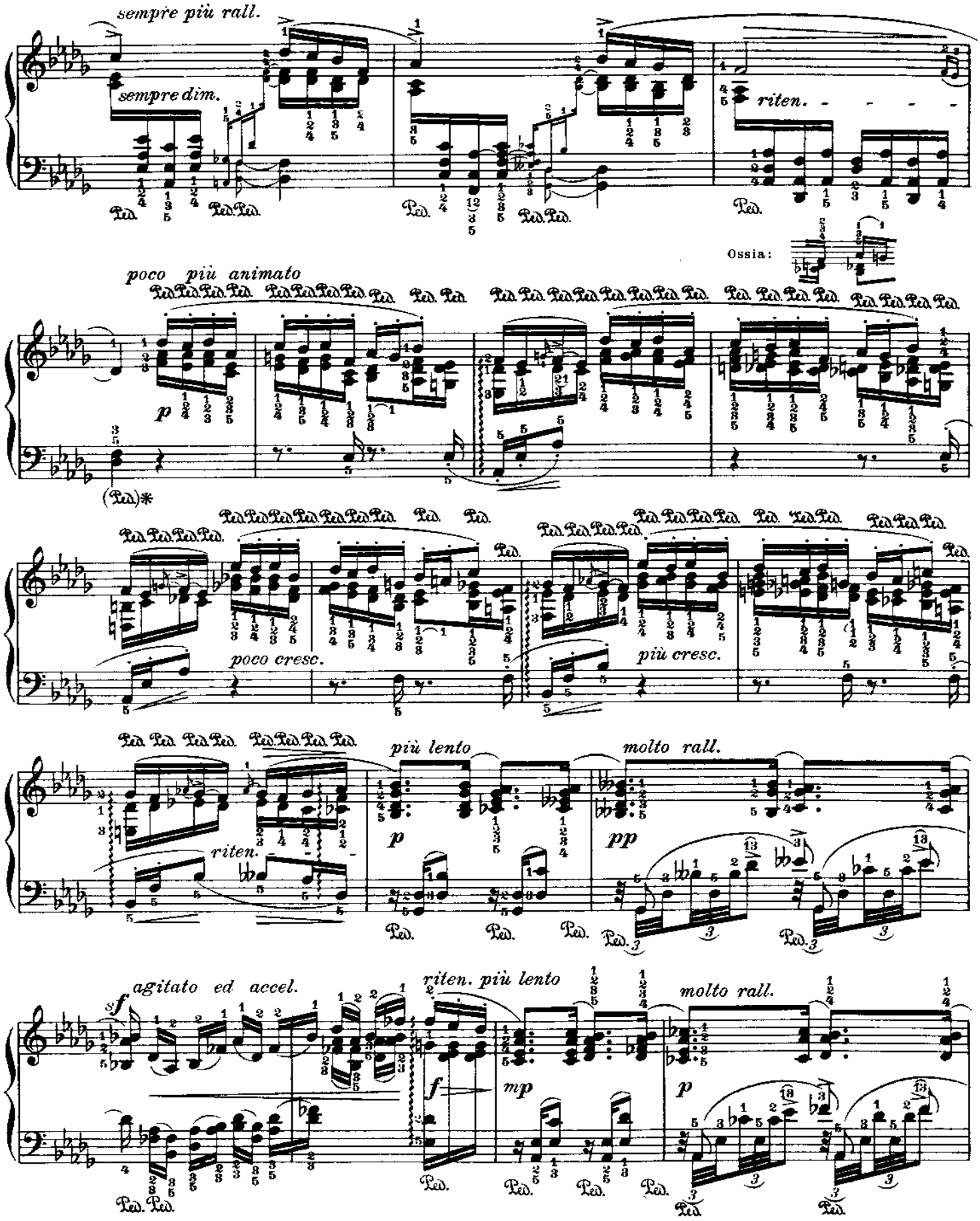
sempre più rall.
sempre dim.
riten.
Ossia:
poco più animato
p
(Ped.)*
poco cresc.
più cresc.
più lento
riten.
molto rall.
pp
agitato ed accel.
f
riten. più lento
mp
molto rall.
p

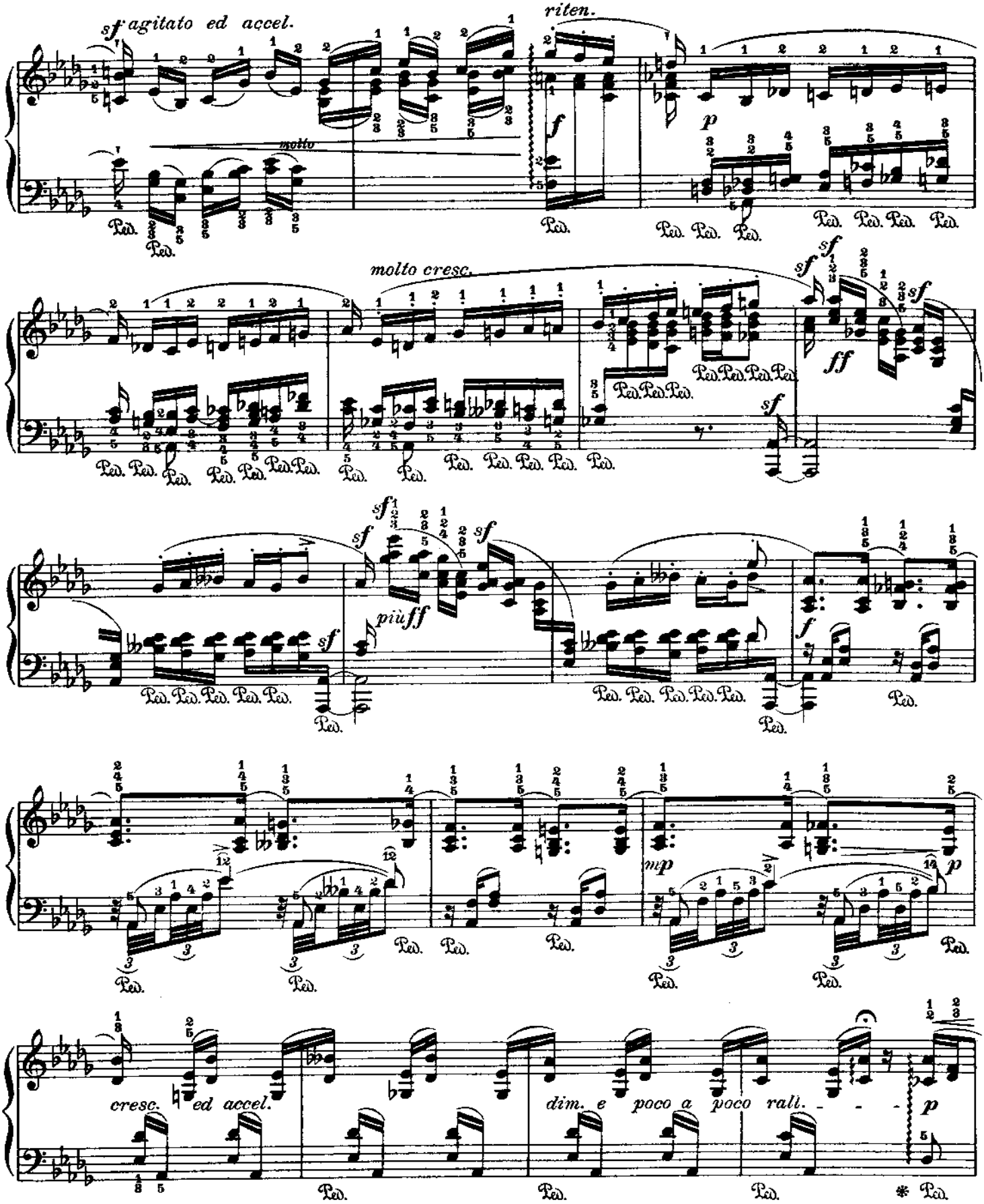
sf agitato ed accel.
molto
riten.
f
p
molto cresc.
sf
ff
più ff
mp
cresc. ed accel.
dim. e poco a poco rall.
Ped.

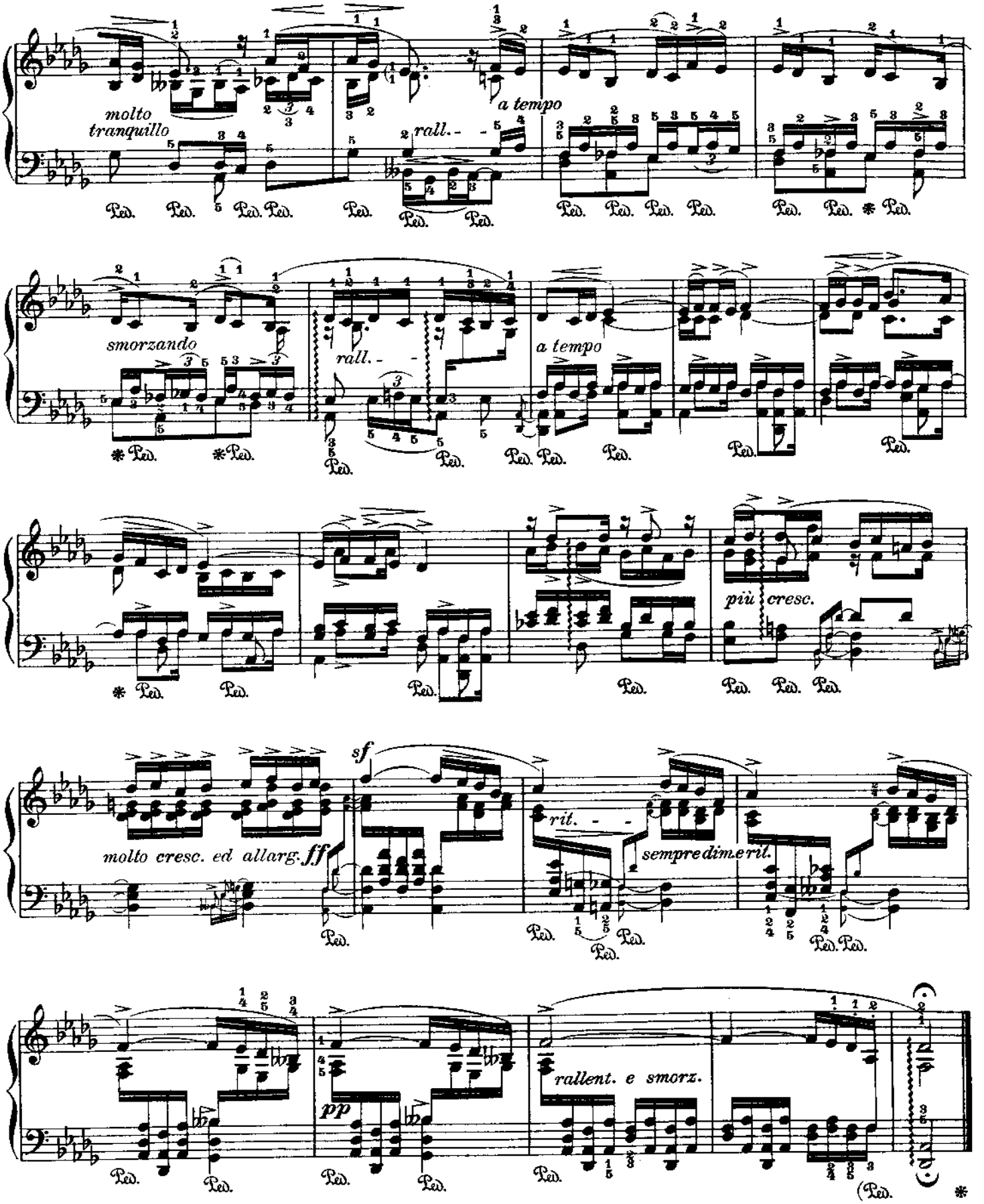
molto tranquillo
rall.
a tempo
smorzando
rall.
a tempo
più cresc.
sf
molto cresc. ed allarg.
ff
rit.
sempre dim. e rit.
pp
rallent. e smorz.

№ 6

Fr. Chopin

Op. 10 № 4

For the left hand alone *Für die linke Hand allein* *Pour la main gauche seule*

Presto ♩= 112 - 132

Leopold Godowsky

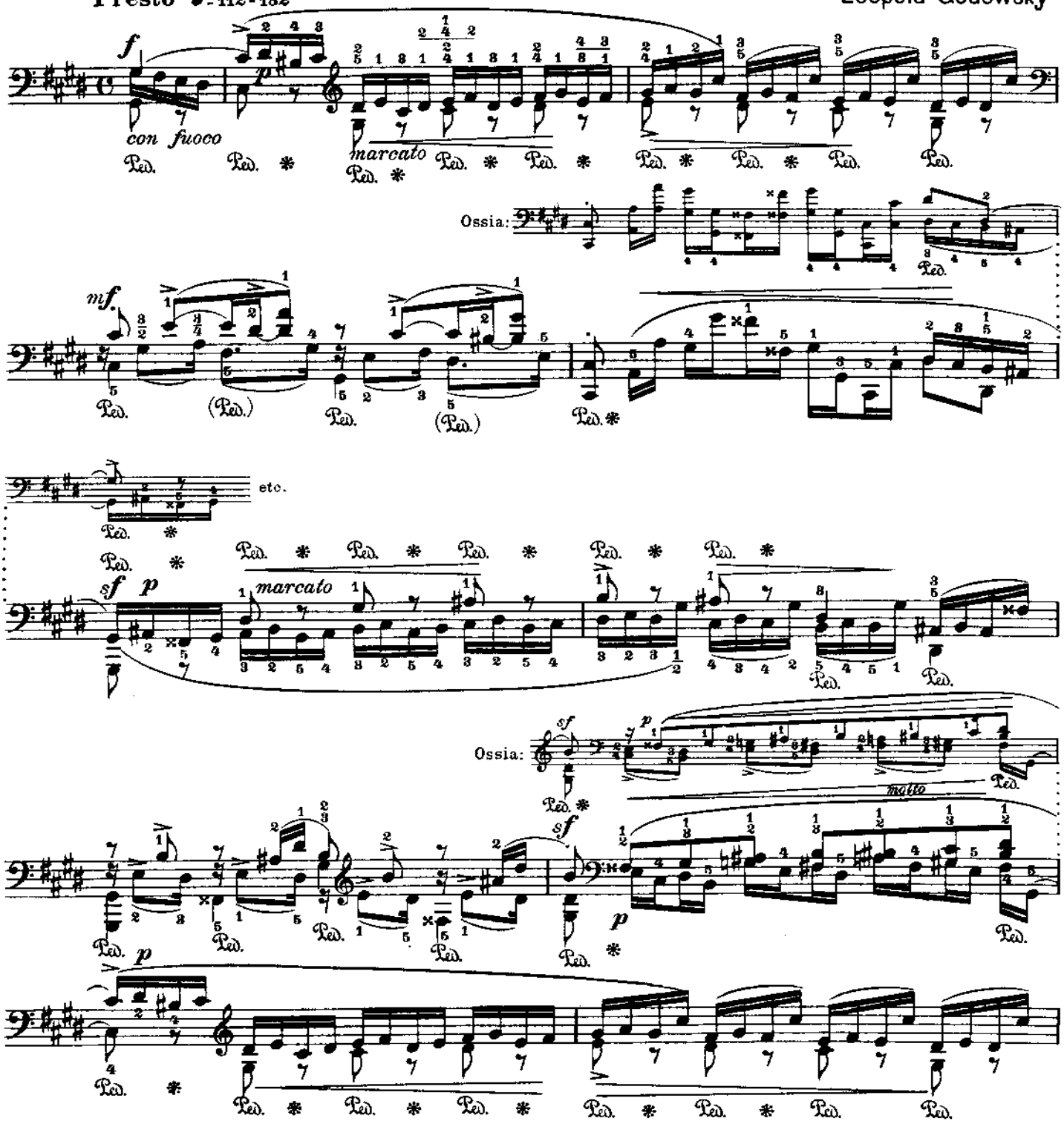

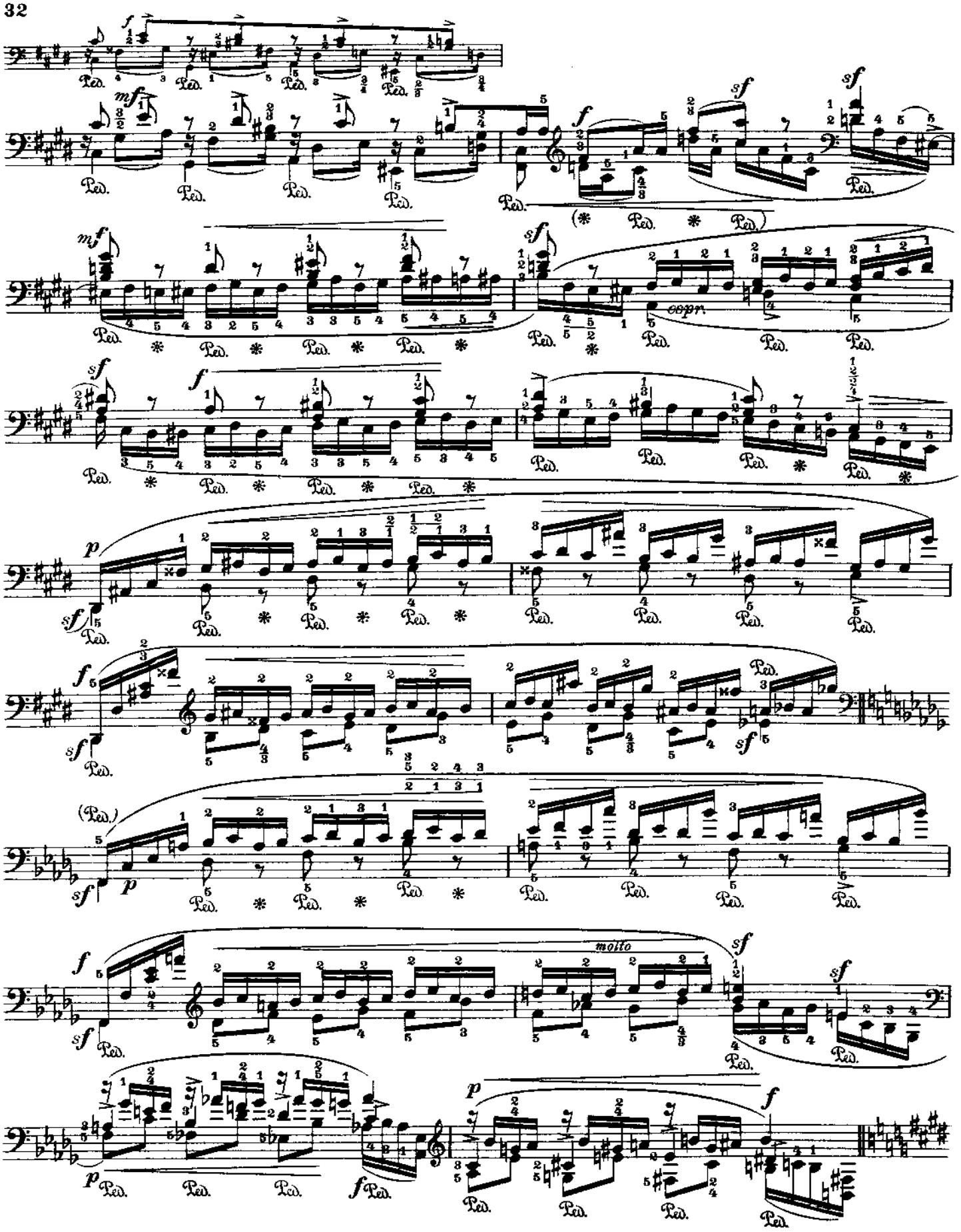
molto
coppr.

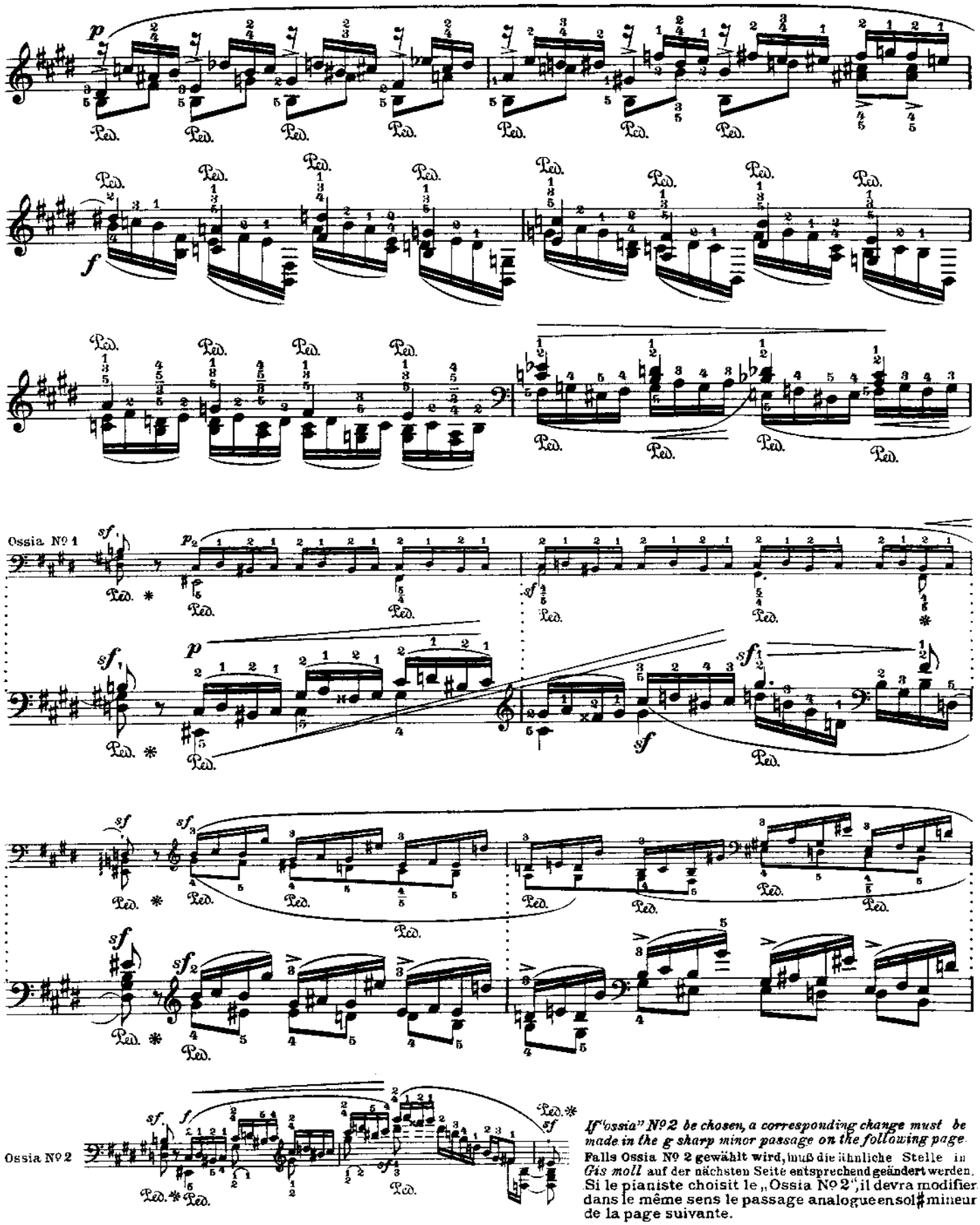

If "ossia" N° 2 be chosen, a corresponding change must be made in the g sharp minor passage on the following page.

Falls Ossia N° 2 gewählt wird, muß die ähnliche Stelle in *Gis moll* auf der nächsten Seite entsprechend geändert werden.

Si le pianiste choisit le „Ossia N° 2", il devra modifier dans le même sens le passage analogue en sol♯ mineur de la page suivante.

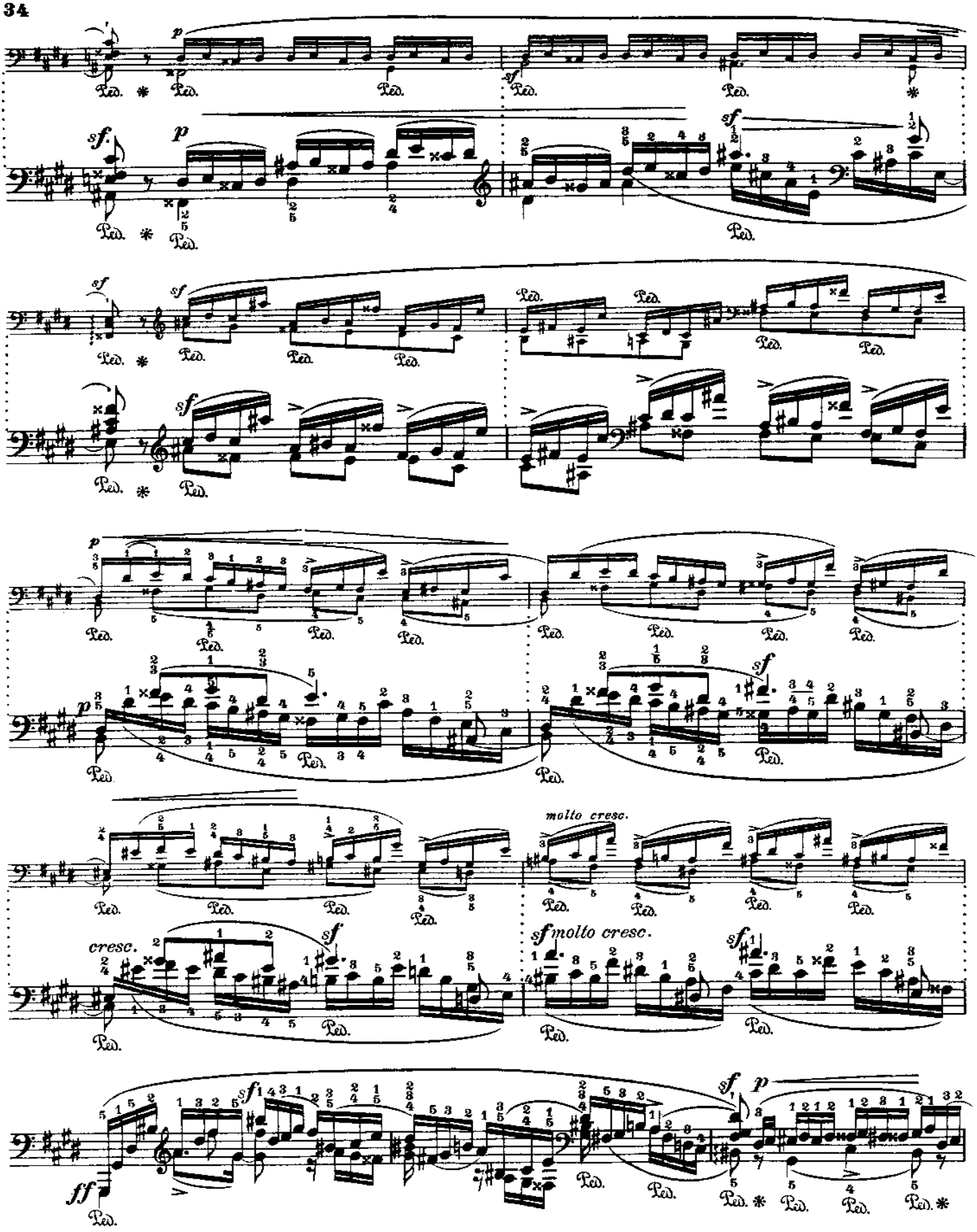
molto cresc.
cresc.
sf molto cresc.

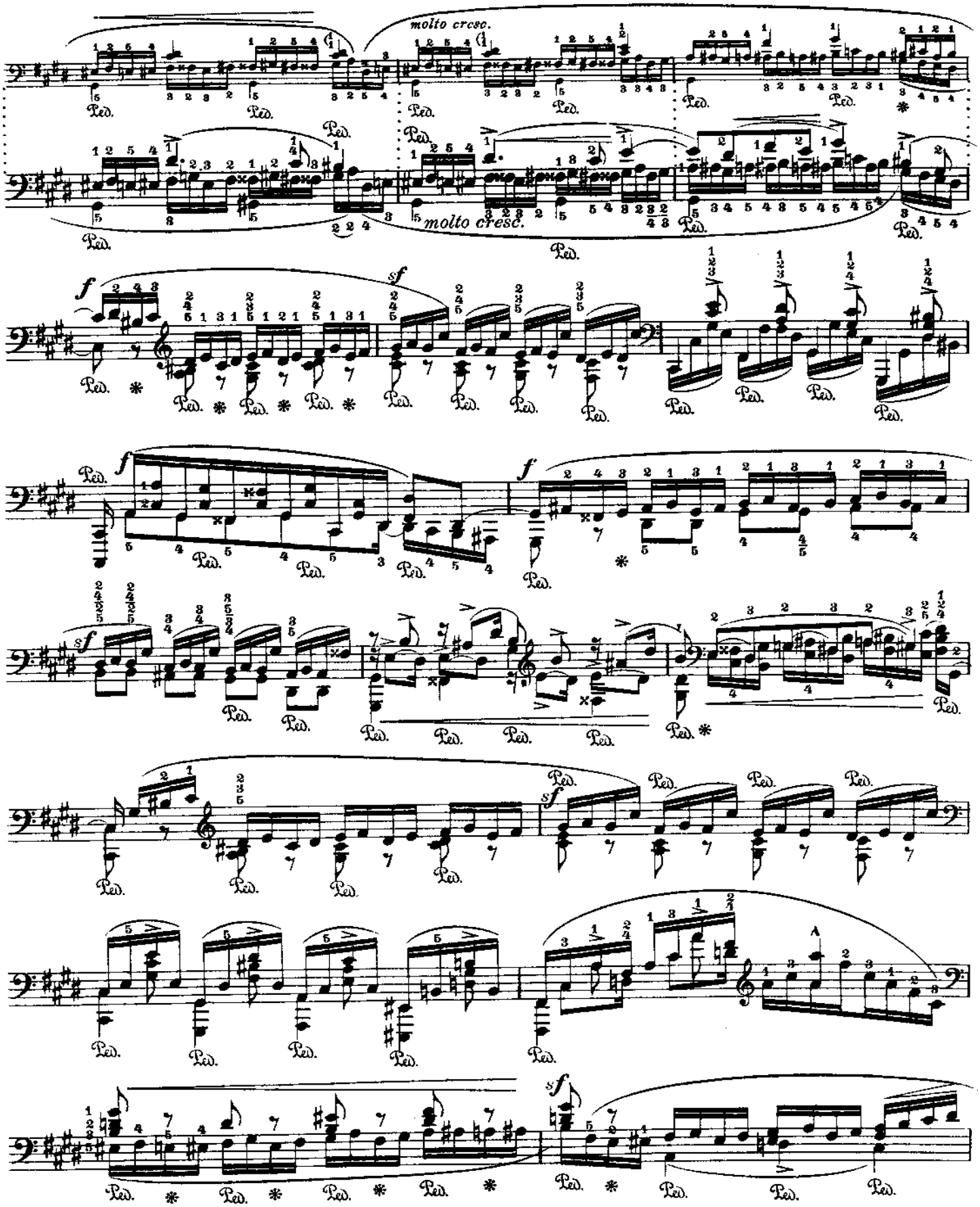
molto cresc.
molto cresc.
f
sf
f
f
sf
sf
sf
Ped.

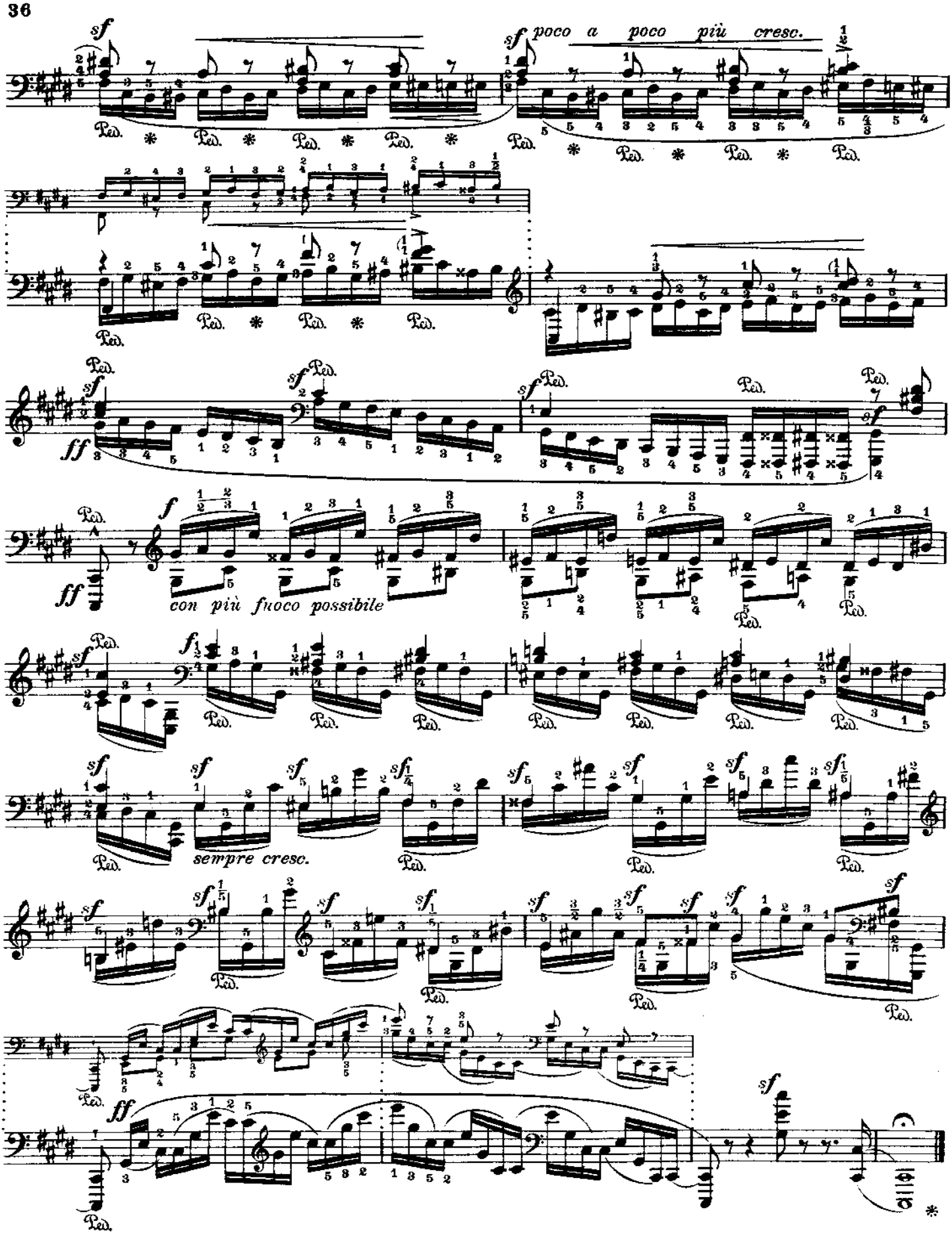
poco a poco più cresc.
con più fuoco possibile
sempre cresc.

№ 7

Fr. Chopin

Op. 10 № 5

Erste Bearbeitung

First Version Premiere Version

Leopold Godowsky

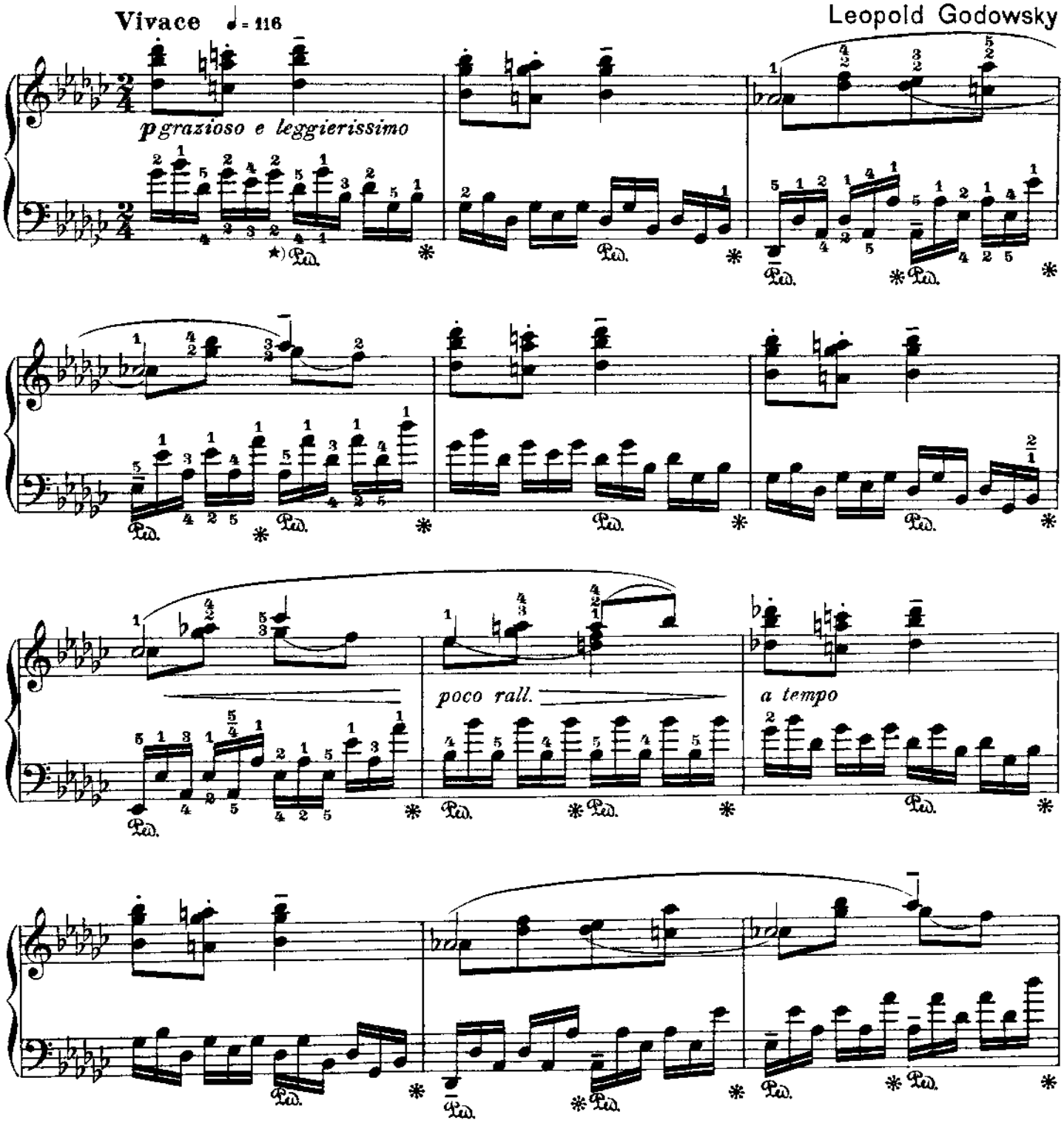

*) Diese Studie kann fast durchgehend ohne rechtes Pedal gespielt werden.

*) *This study could be played almost entirely without the use of the right pedal.*

*) On peut (avec quelques exceptions) jouer ce morceau sans prendre de pédale.

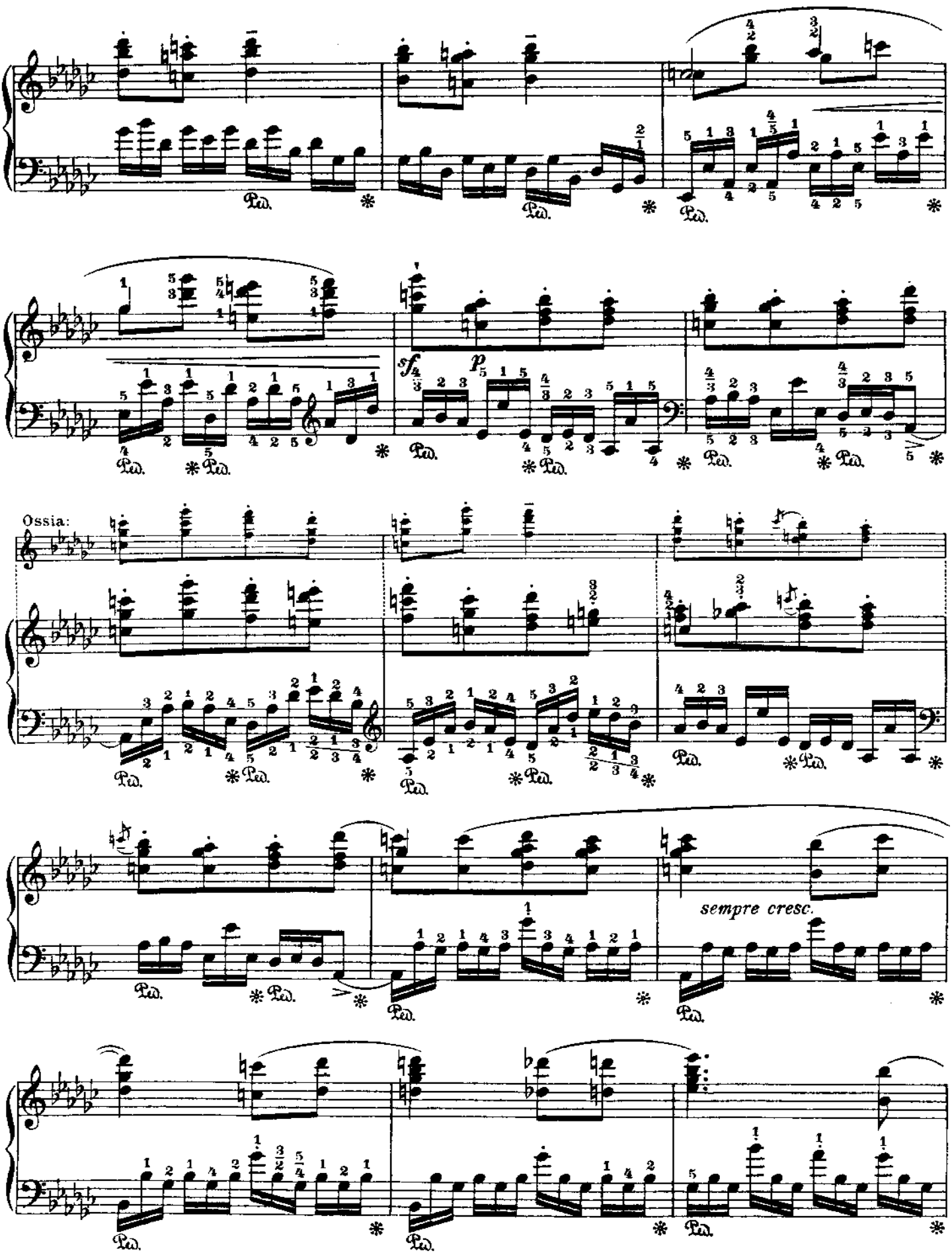
Ossia:
sempre cresc.

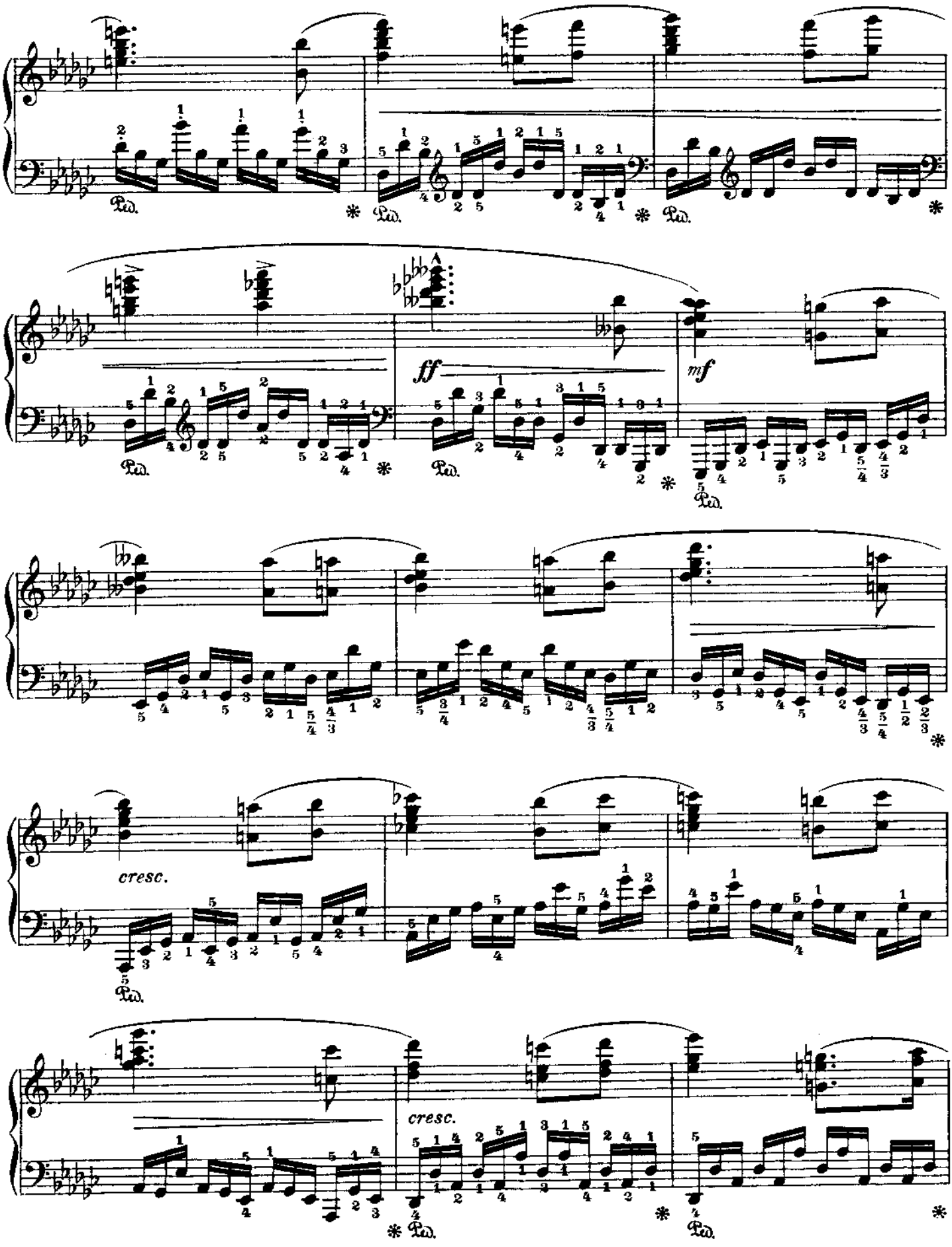
Ped.
ff
mf
cresc.
cresc.

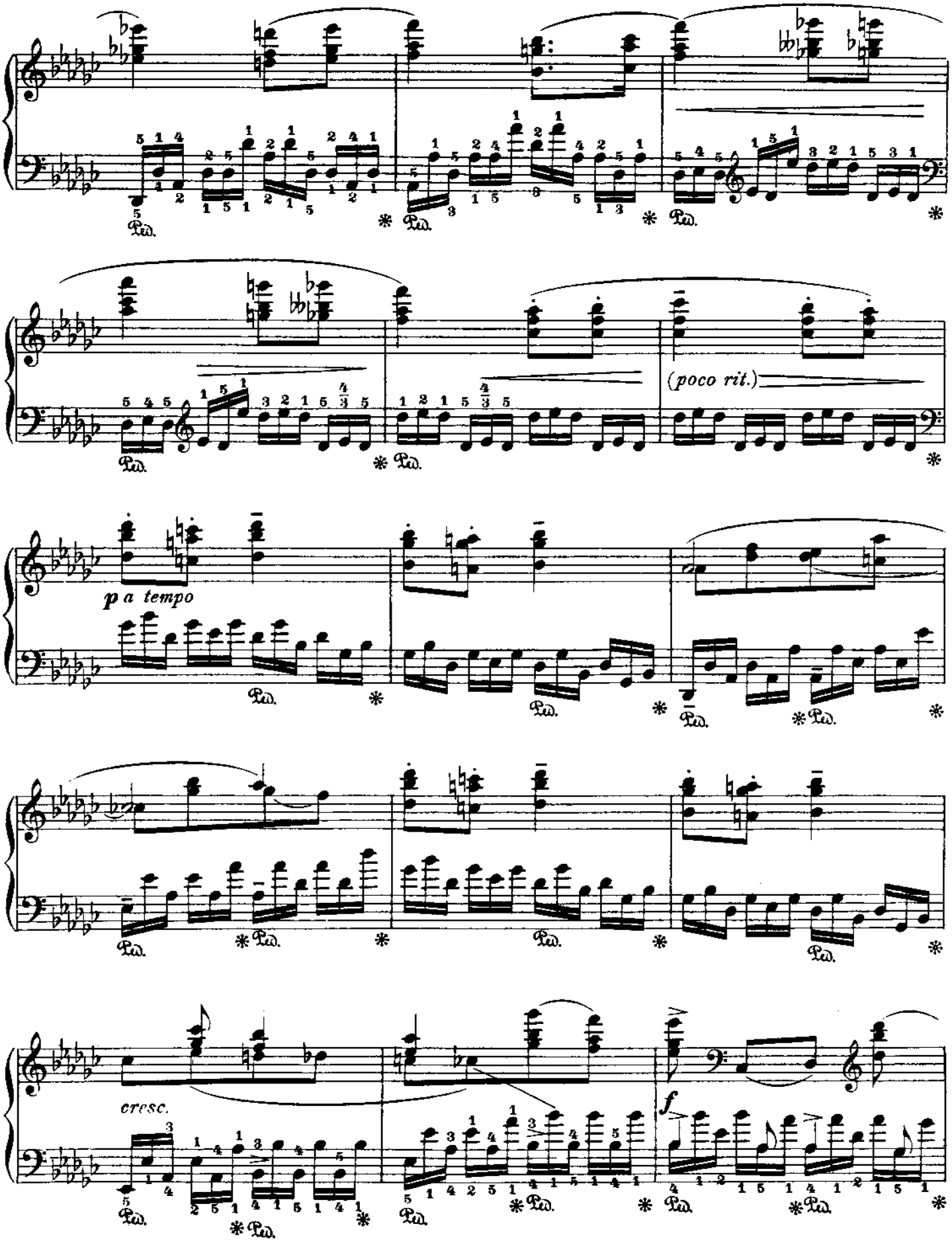
(poco rit.)
p a tempo
cresc.
f

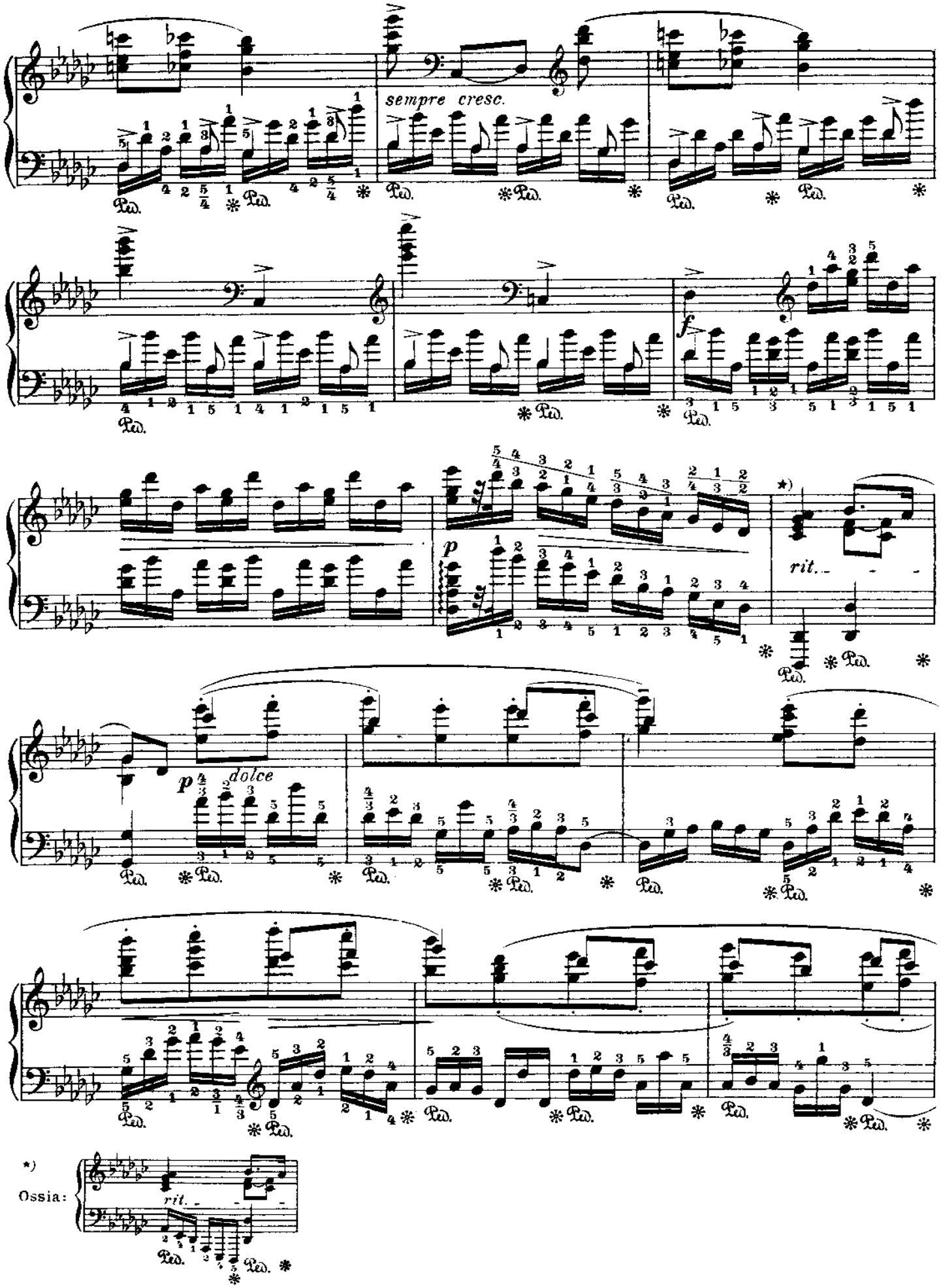
sempre cresc.
f
p
dolce
rit.
*)
Ossia:
rit.

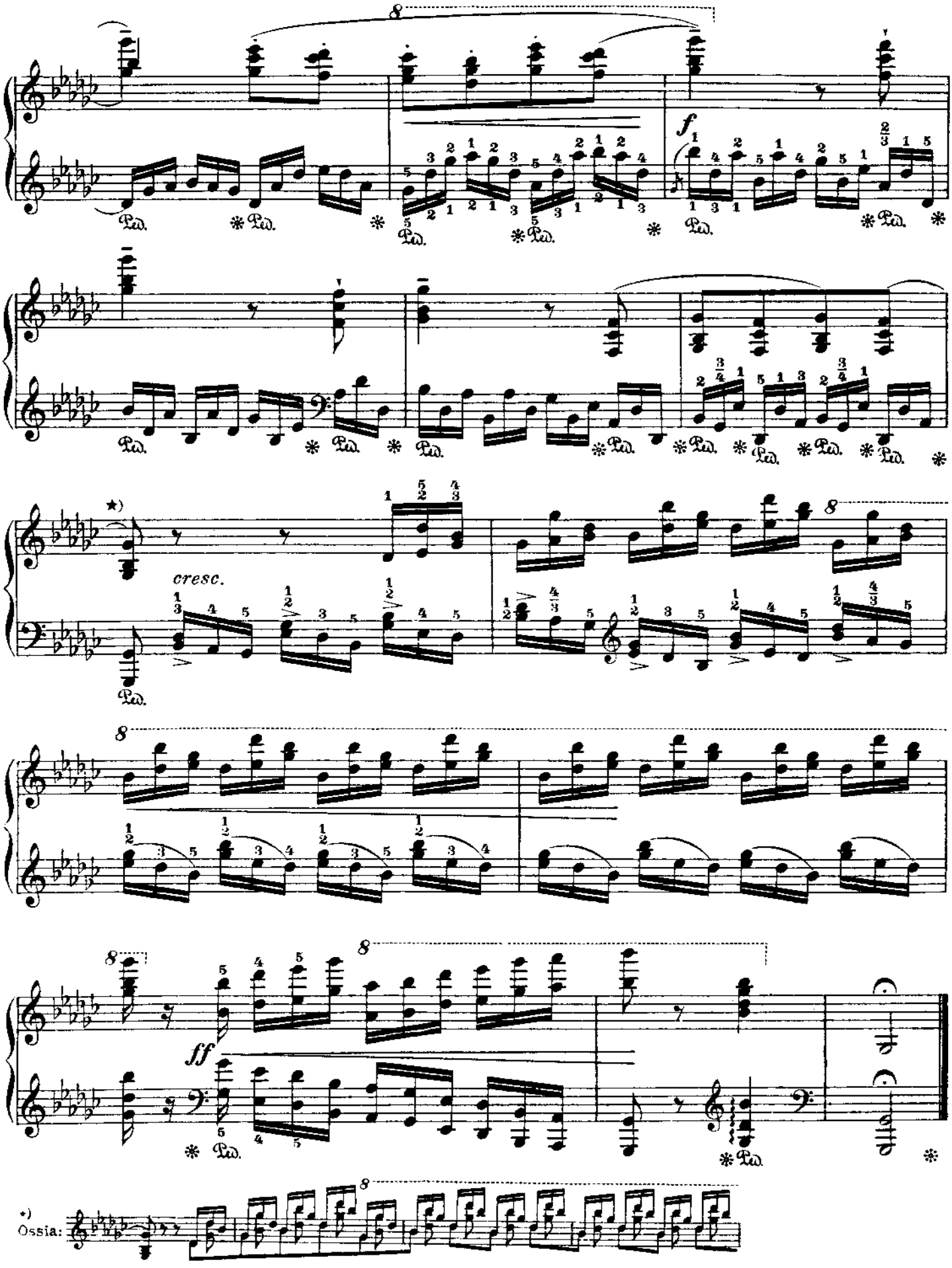
f
cresc.
ff
*) Ossia:

№ 8

Fr. Chopin

Op. 10 № 5

Zweite Bearbeitung

Studie auf weissen Tasten

Second Version

Study on the white keys

Deuxième Version

Etude sur les touches blanches

Leopold Godowsky

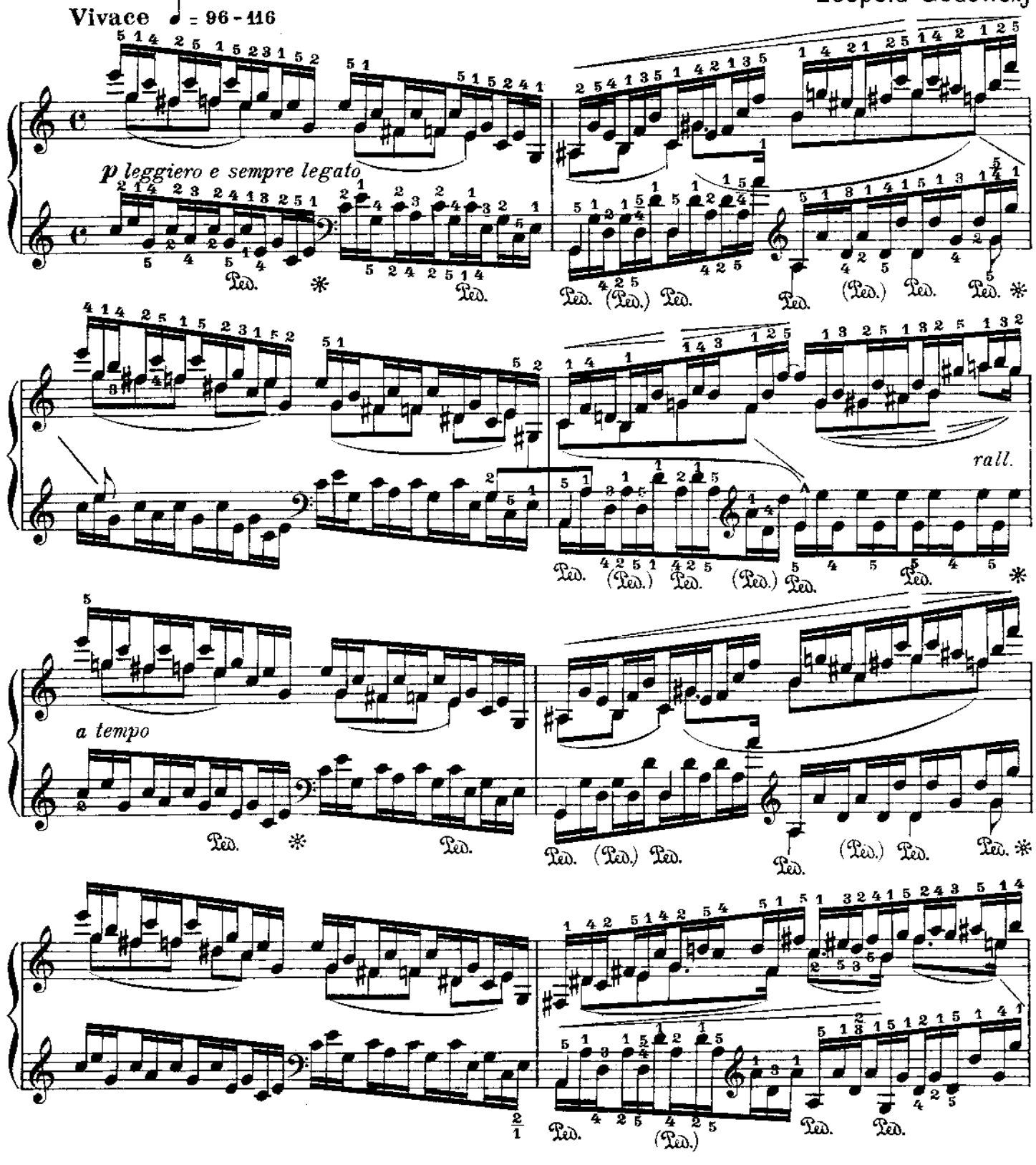

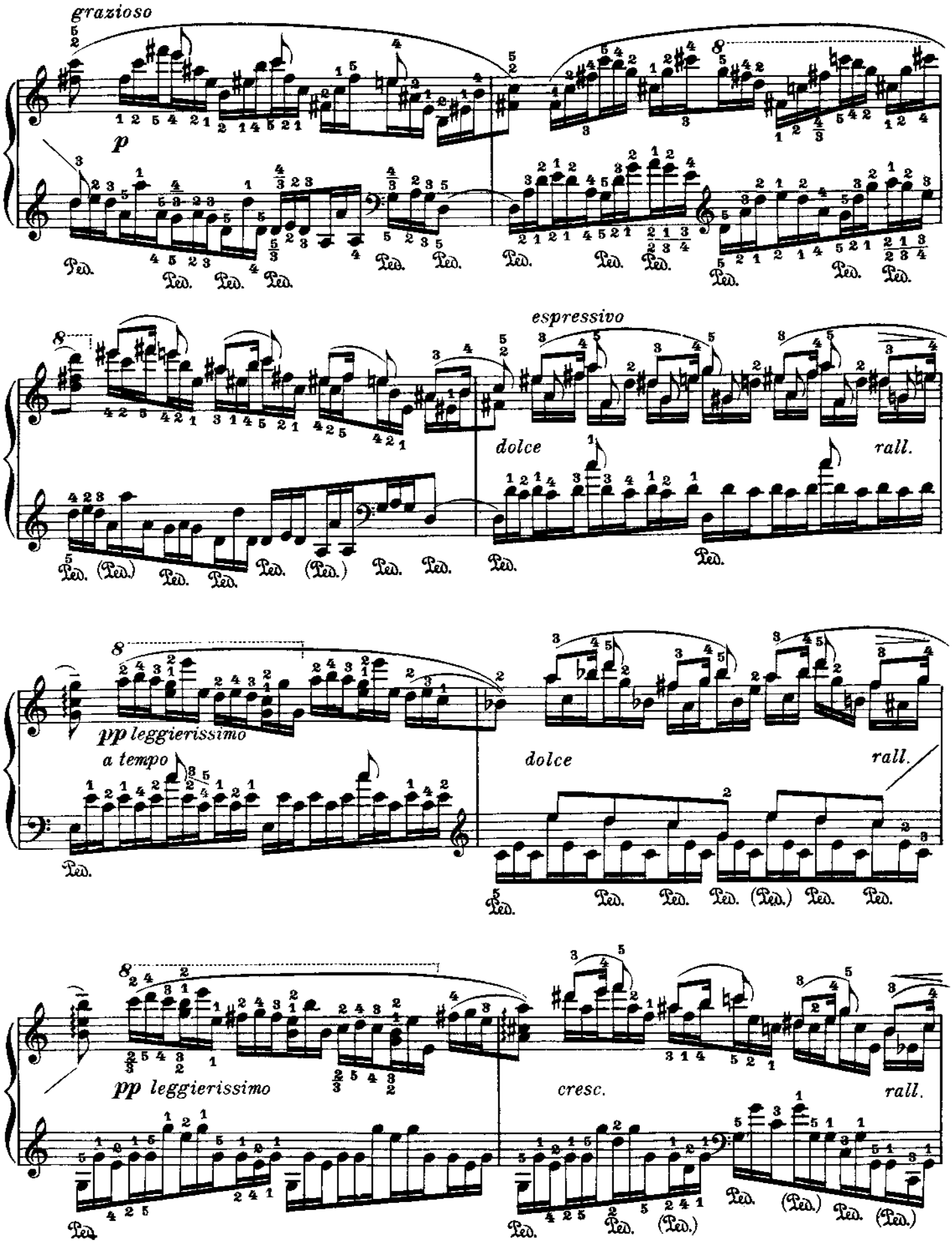
grazioso
p
espressivo
dolce
rall.
pp leggierissimo
a tempo
dolce
rall.
pp leggierissimo
cresc.
rall.

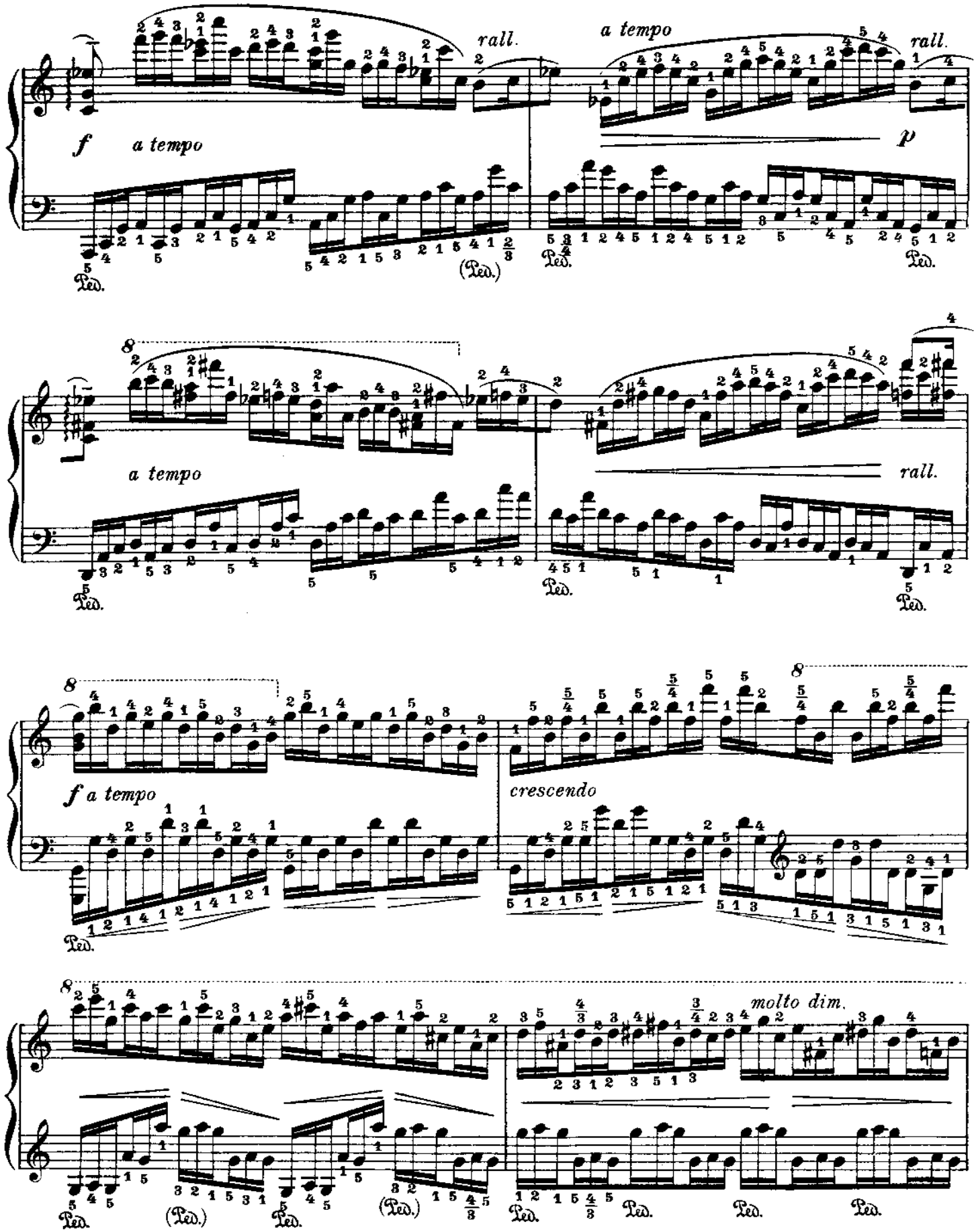
rall.
a tempo
rall.
f
a tempo
p
Ped.
(Ped.)
Ped.
Ped.
8
a tempo
rall.
Ped.
Ped.
Ped.
8
8
f a tempo
crescendo
Ped.
8
molto dim.
Ped.
(Ped.)
Ped.
(Ped.)
Ped.
Ped.
Ped.
Ped.

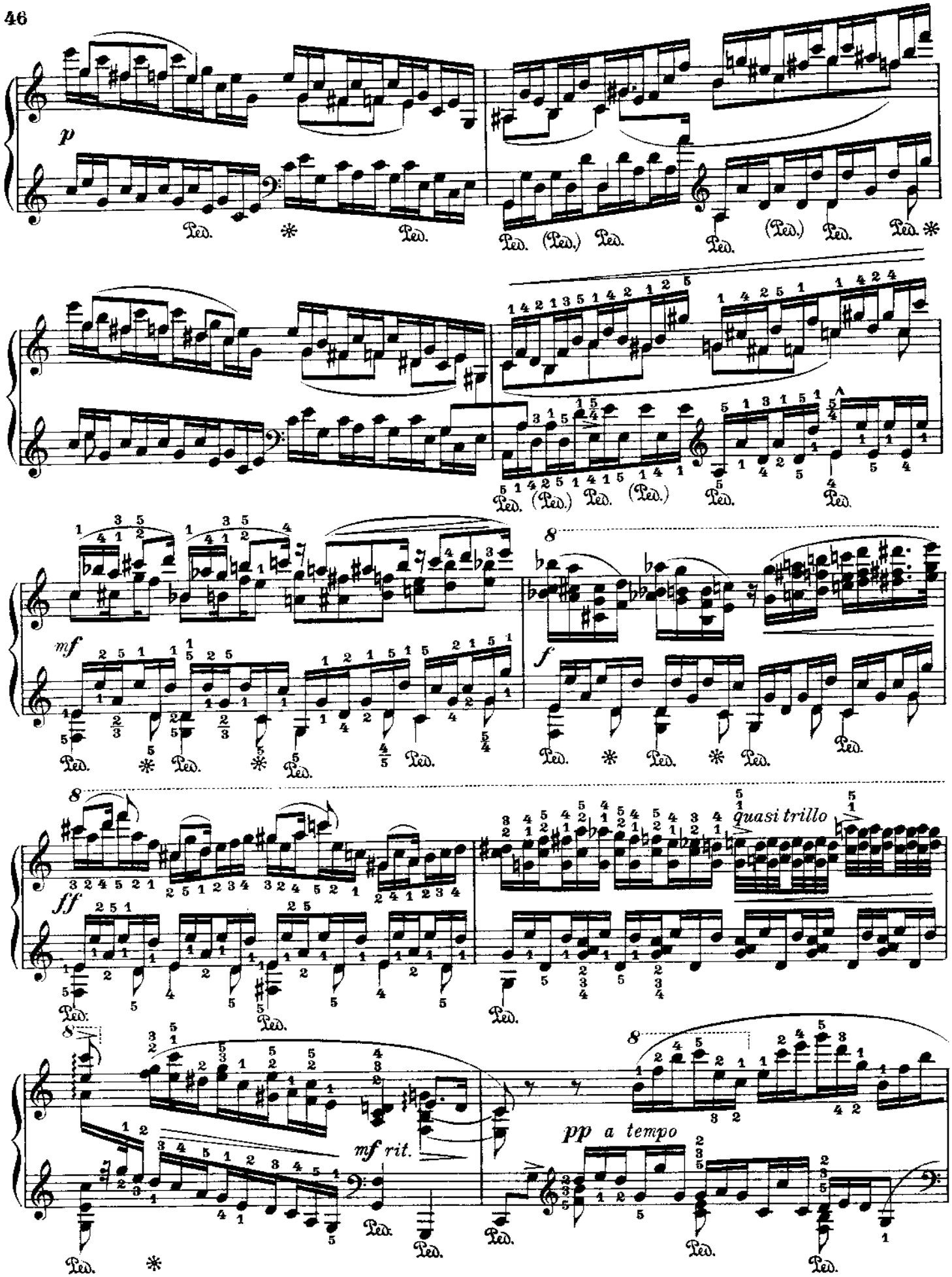
p
Ped.
(Ped.)
mf
f
ff
quasi trillo
mf rit.
pp a tempo

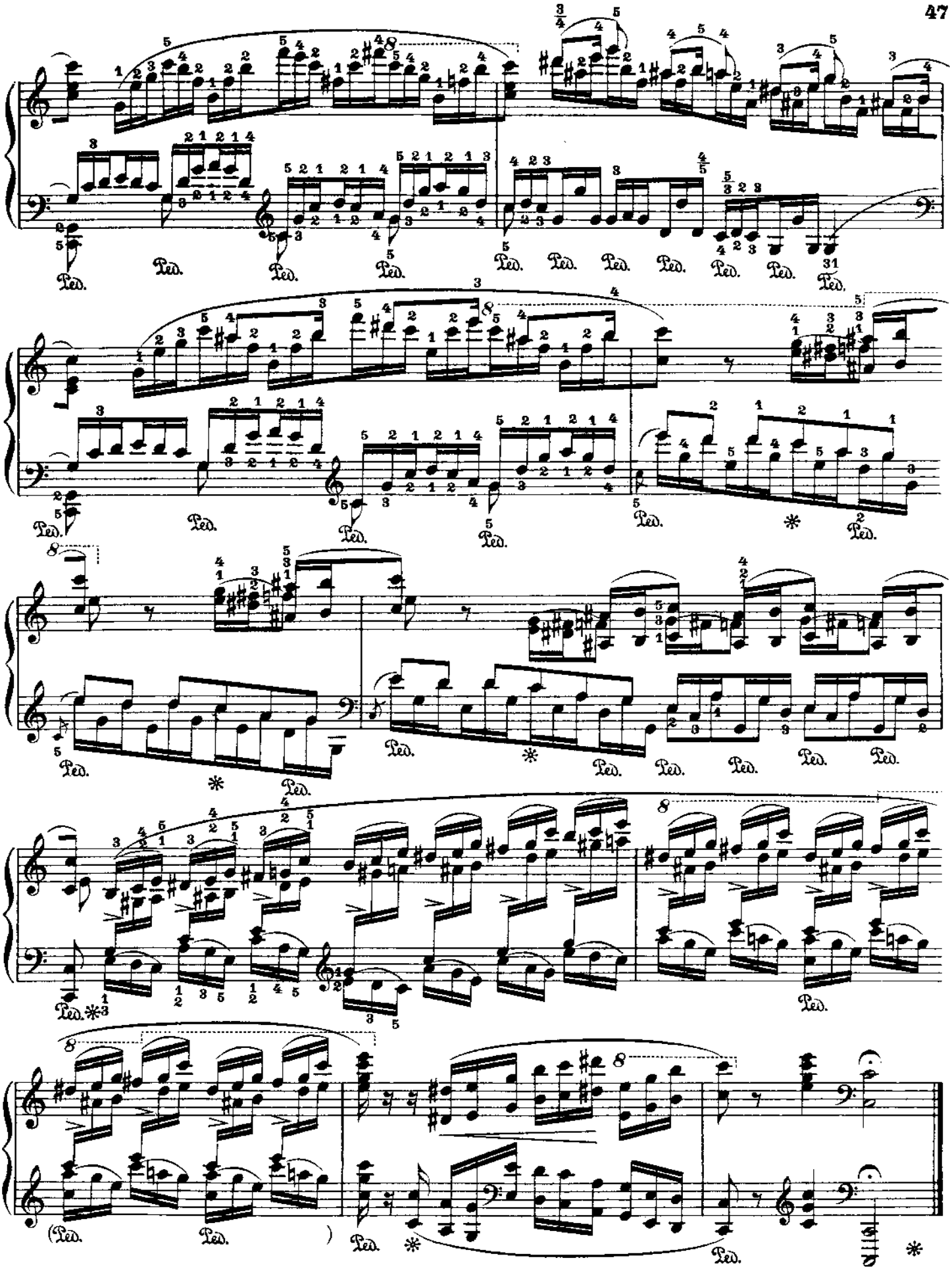

Nº 9

Fr. Chopin

Op. 10 Nº 5

Dritte Bearbeitung

Third Version **Troisième Version**

Vivace ♩.=88-100 **Tarantella** Leopold Godowsky

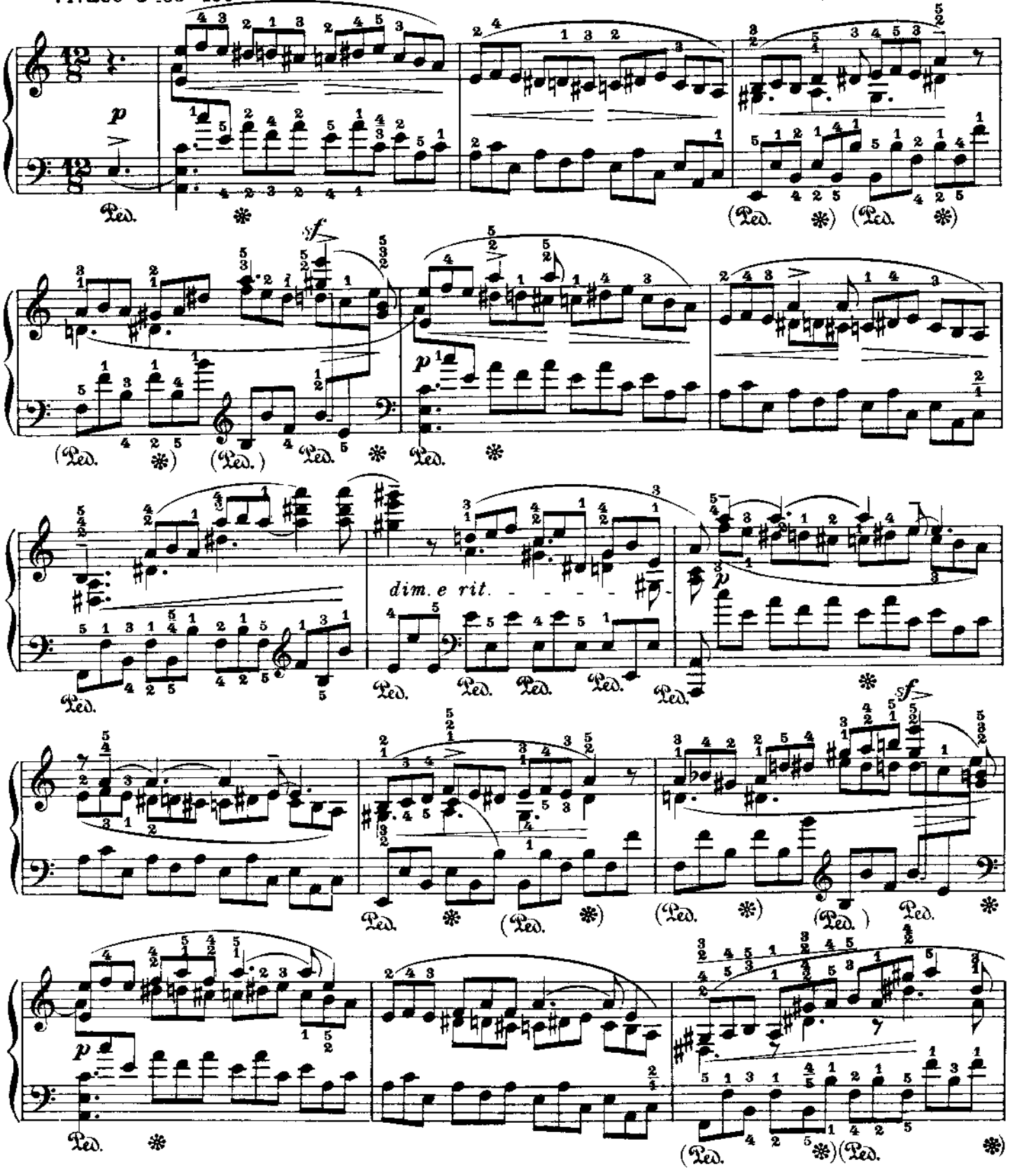

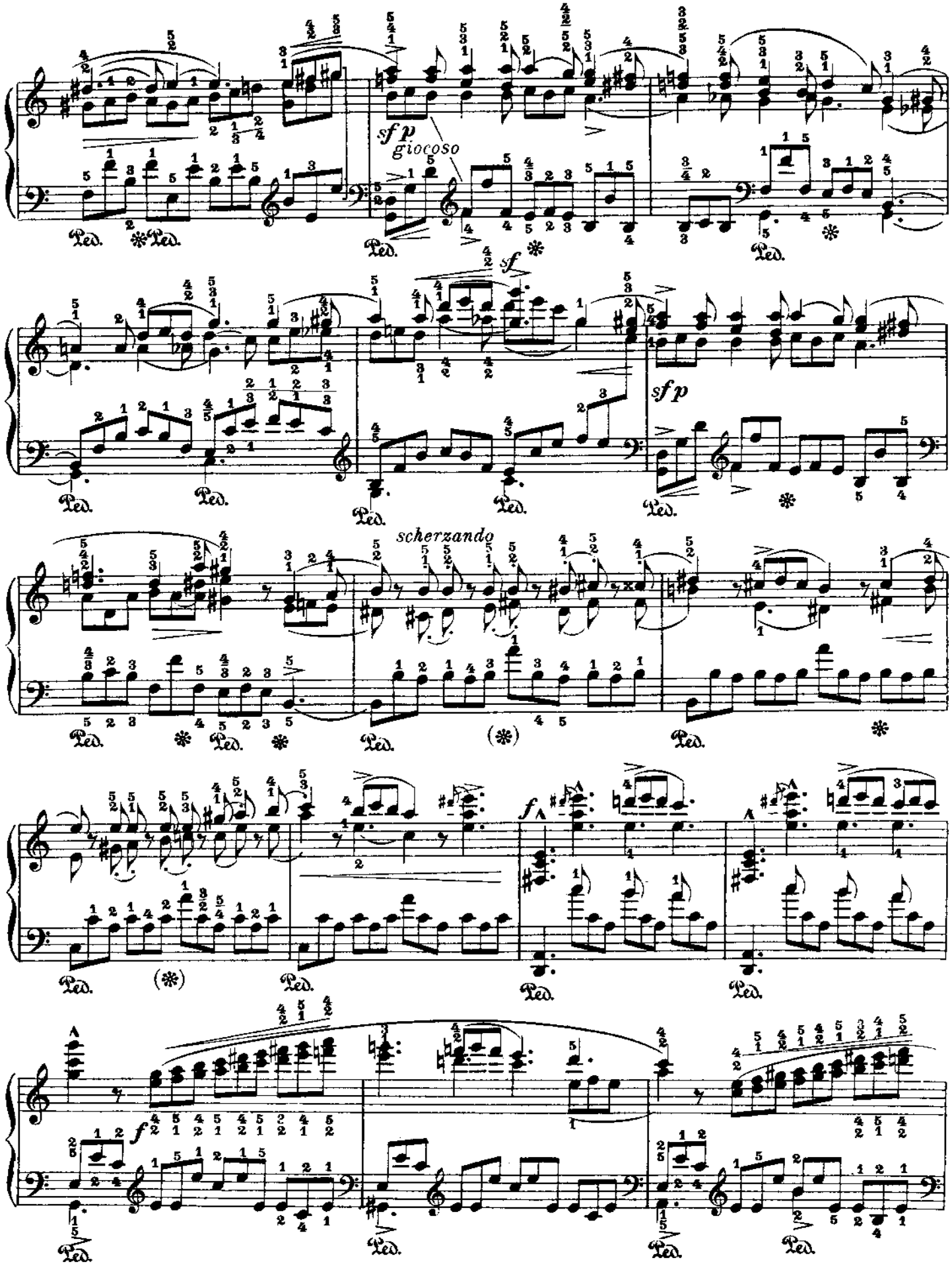
sf p
giocoso
sf
sf p
scherzando
f
f

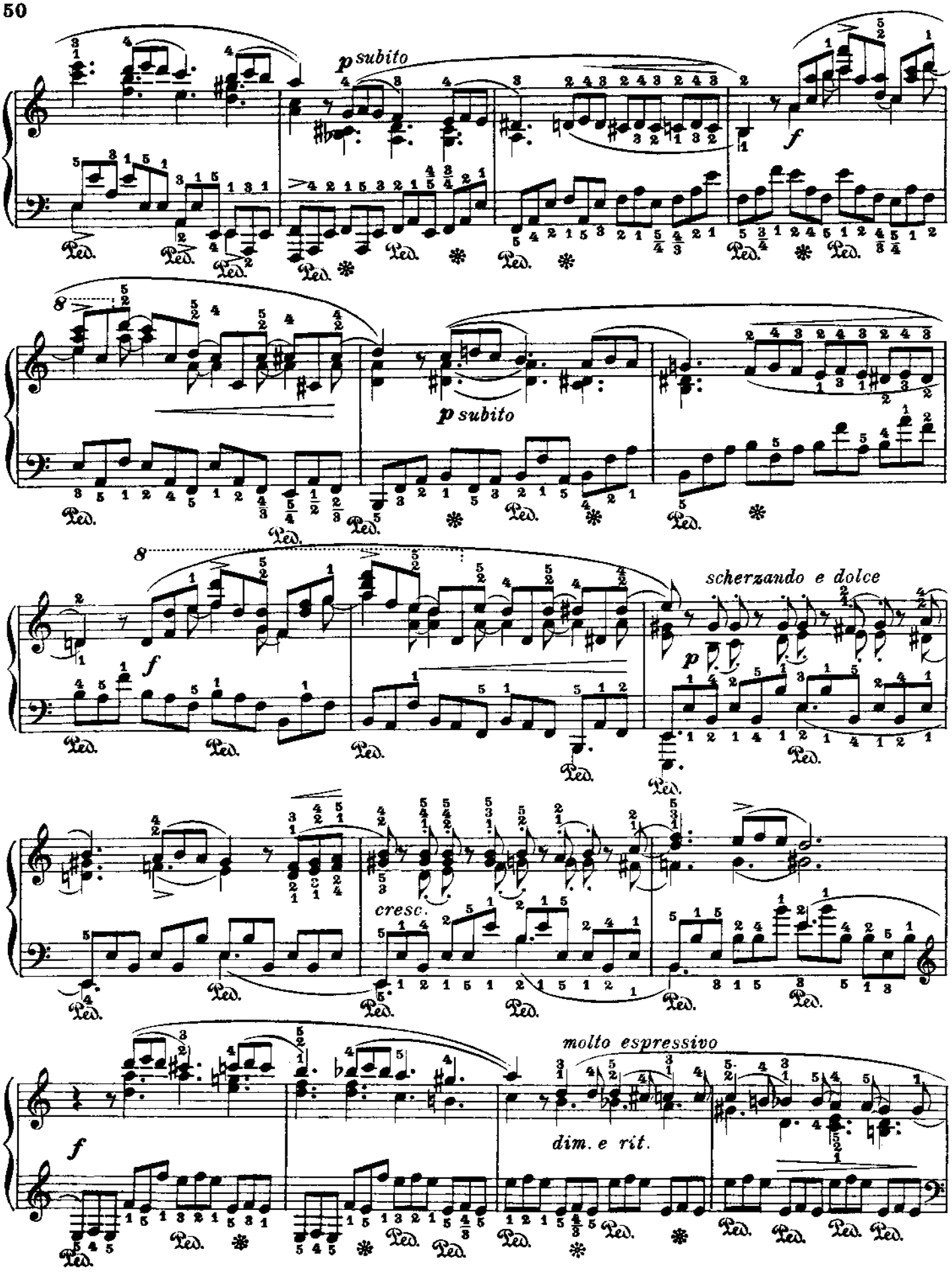
p subito
f
p subito
scherzando e dolce
p
cresc.
molto espressivo
dim. e rit.

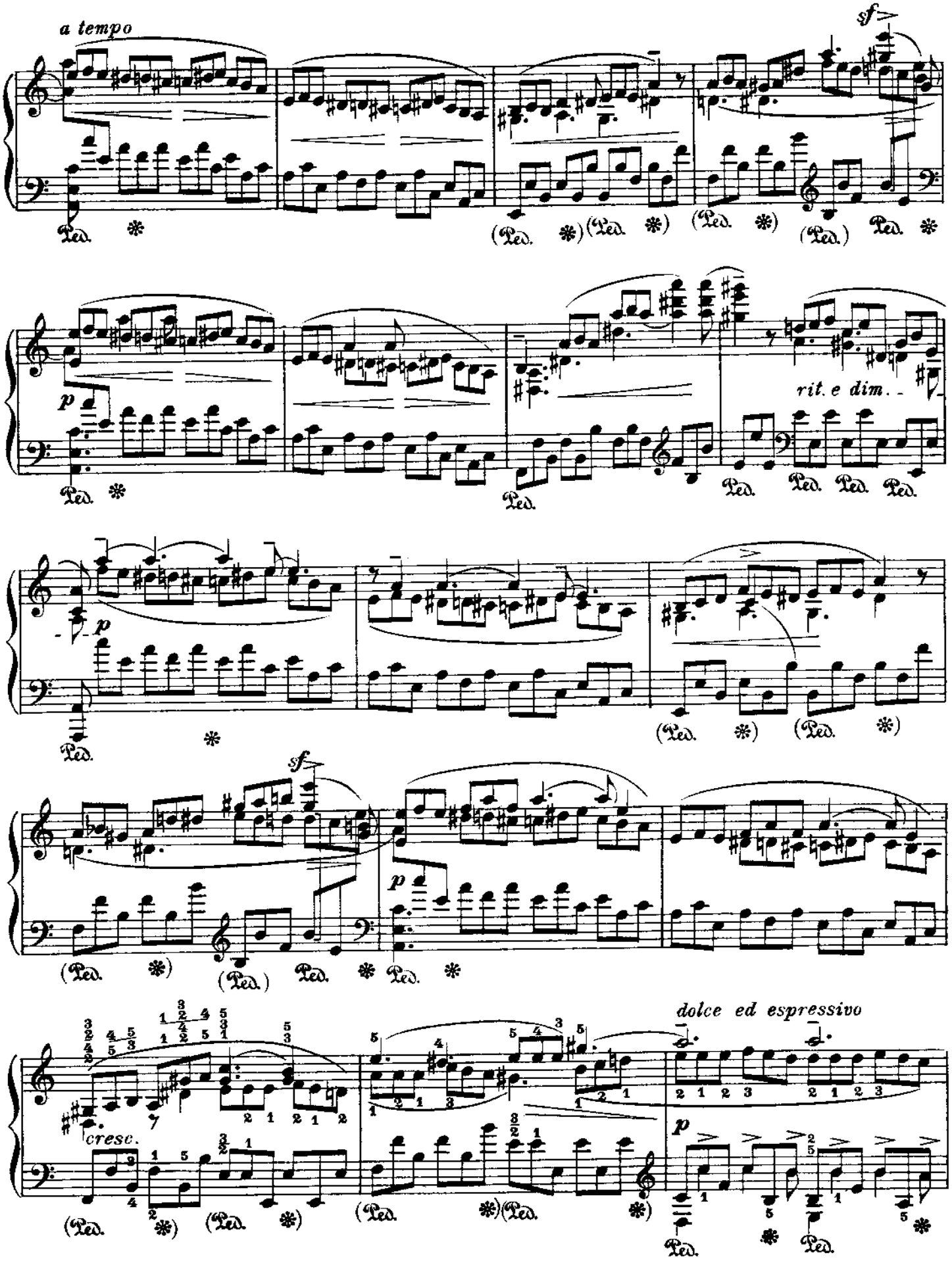
a tempo
sf
p
rit. e dim.
p
sf
p
cresc.
dolce ed espressivo
p

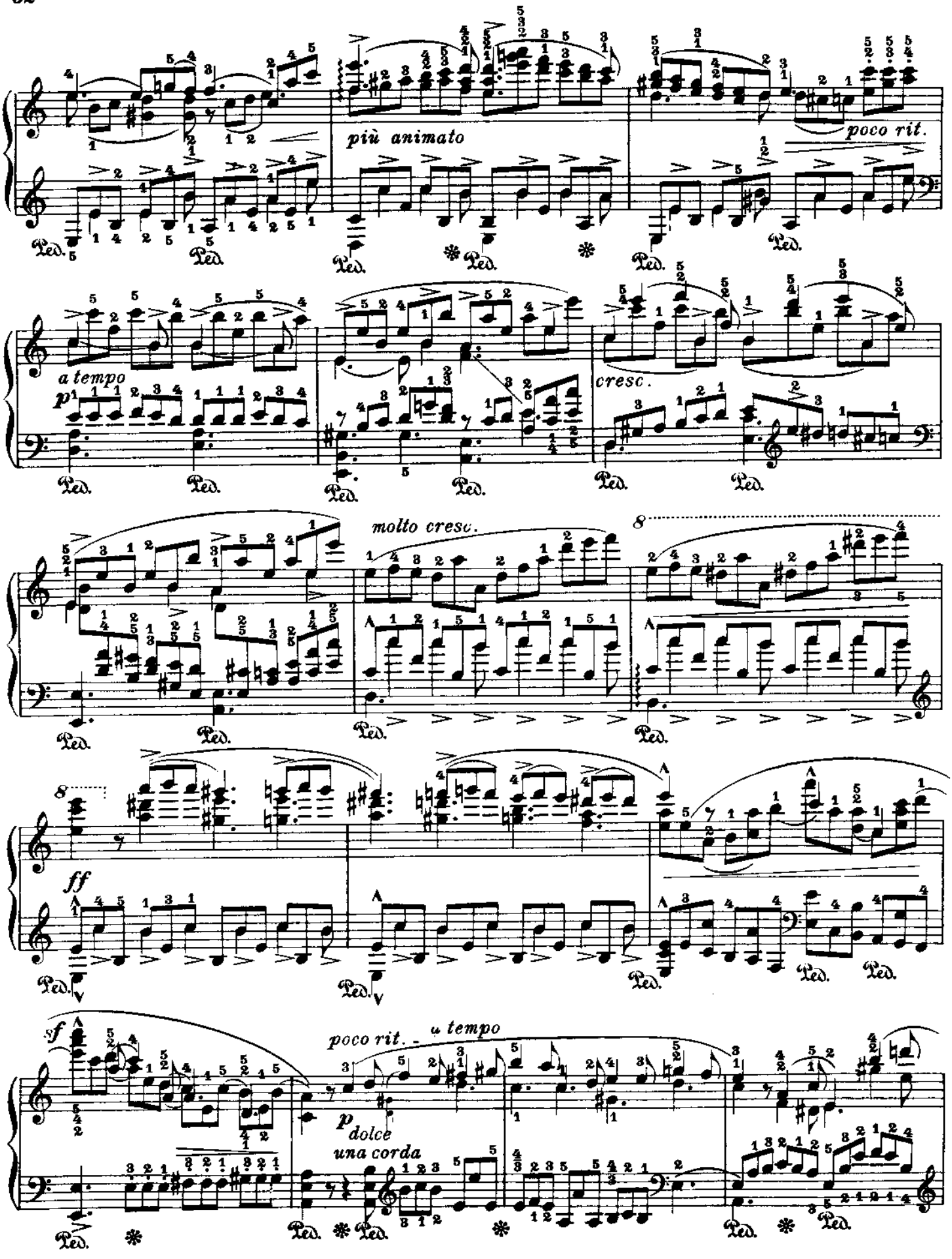
più animato
poco rit.
a tempo
p
cresc.
molto cresc.
8
ff
sf
poco rit. - a tempo
p dolce
una corda
Ped.

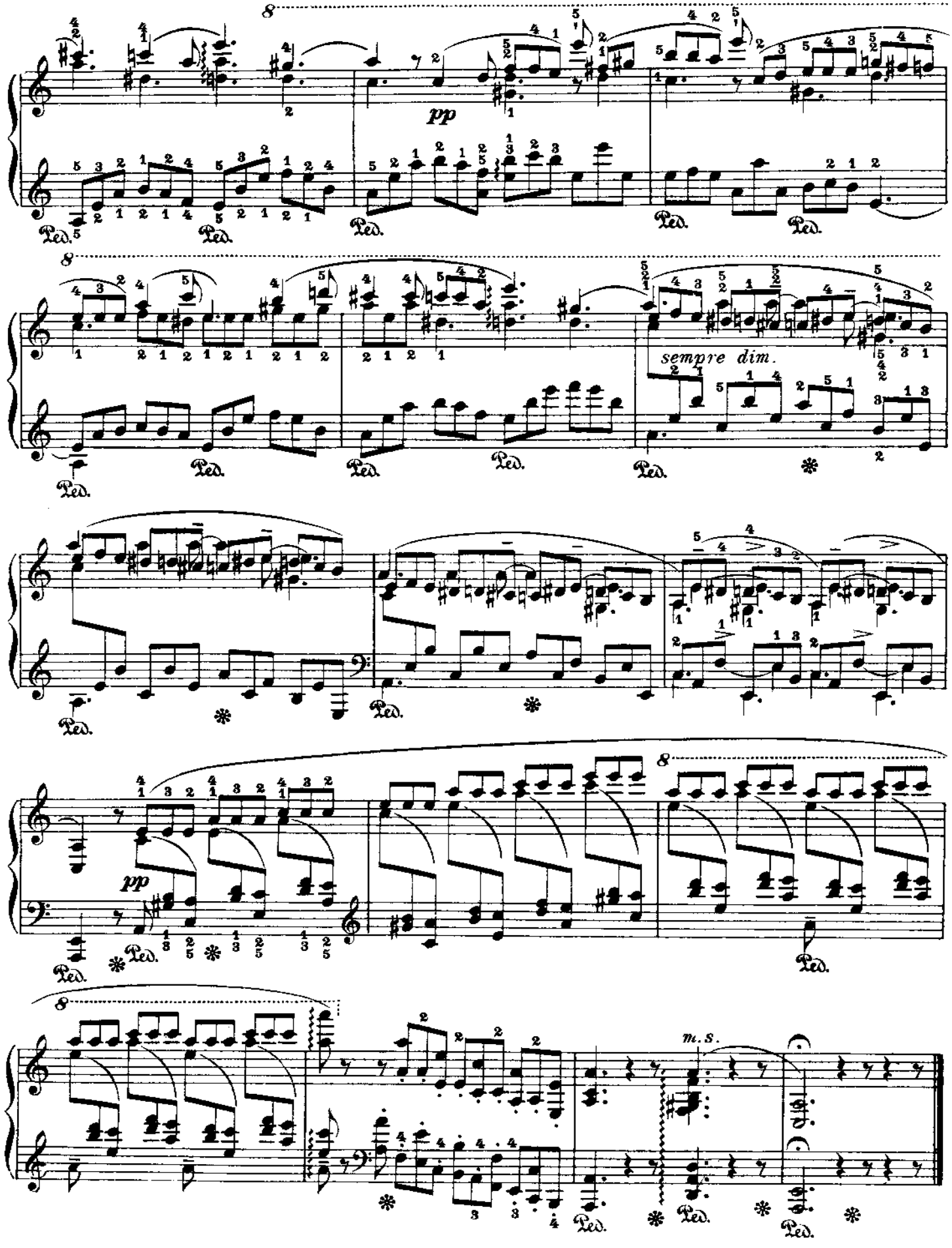
pp
sempre dim.
pp
m.s.

Nº 10

Fr. Chopin

Op. 10 Nº 5

Vierte Bearbeitung

Studie auf schwarzen und weissen Tasten

Fourth Version

Study on black and white keys

Quatrième Version

Etude sur les touches noires et blanches

Capriccio

Leopold Godowsky

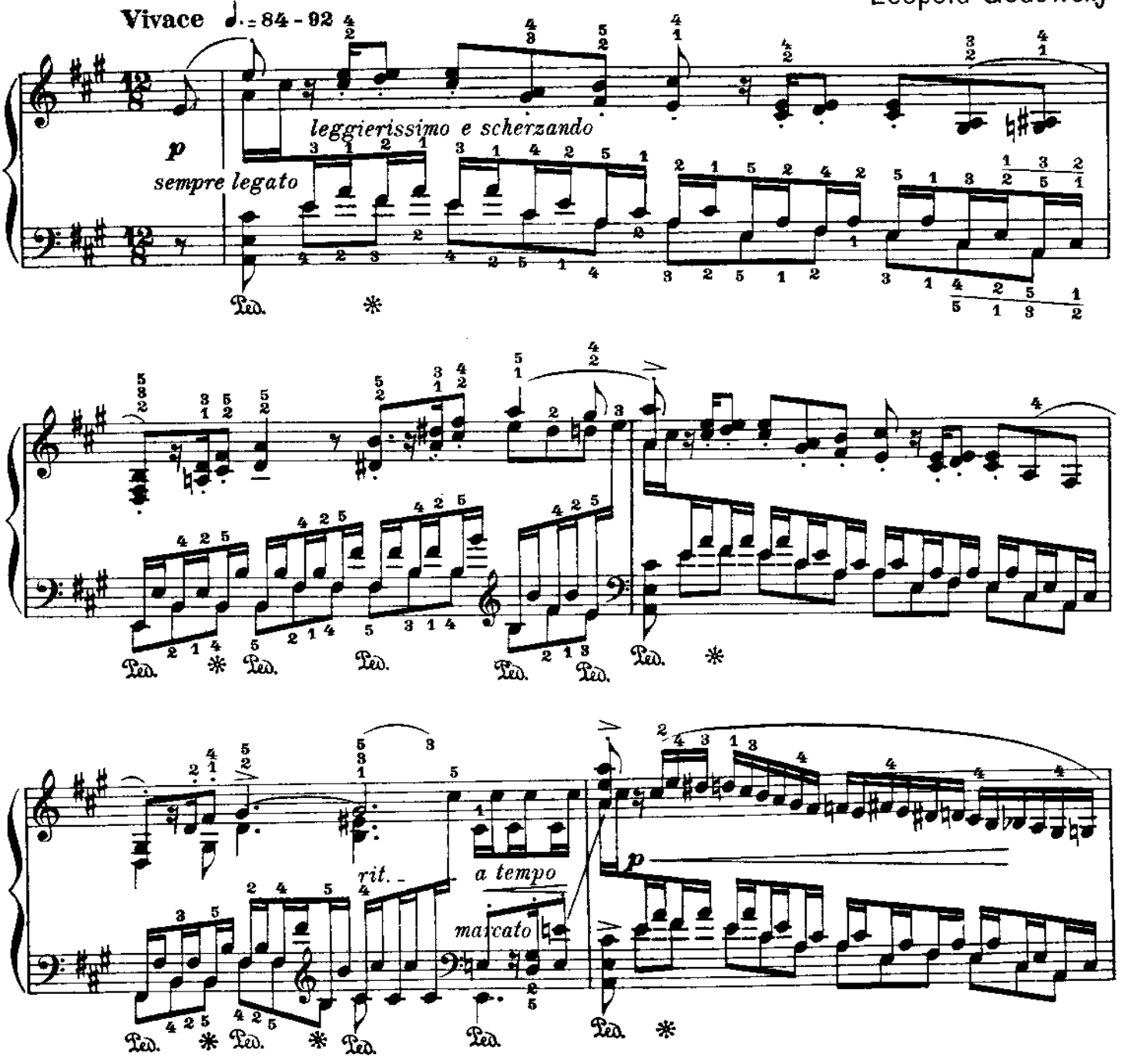

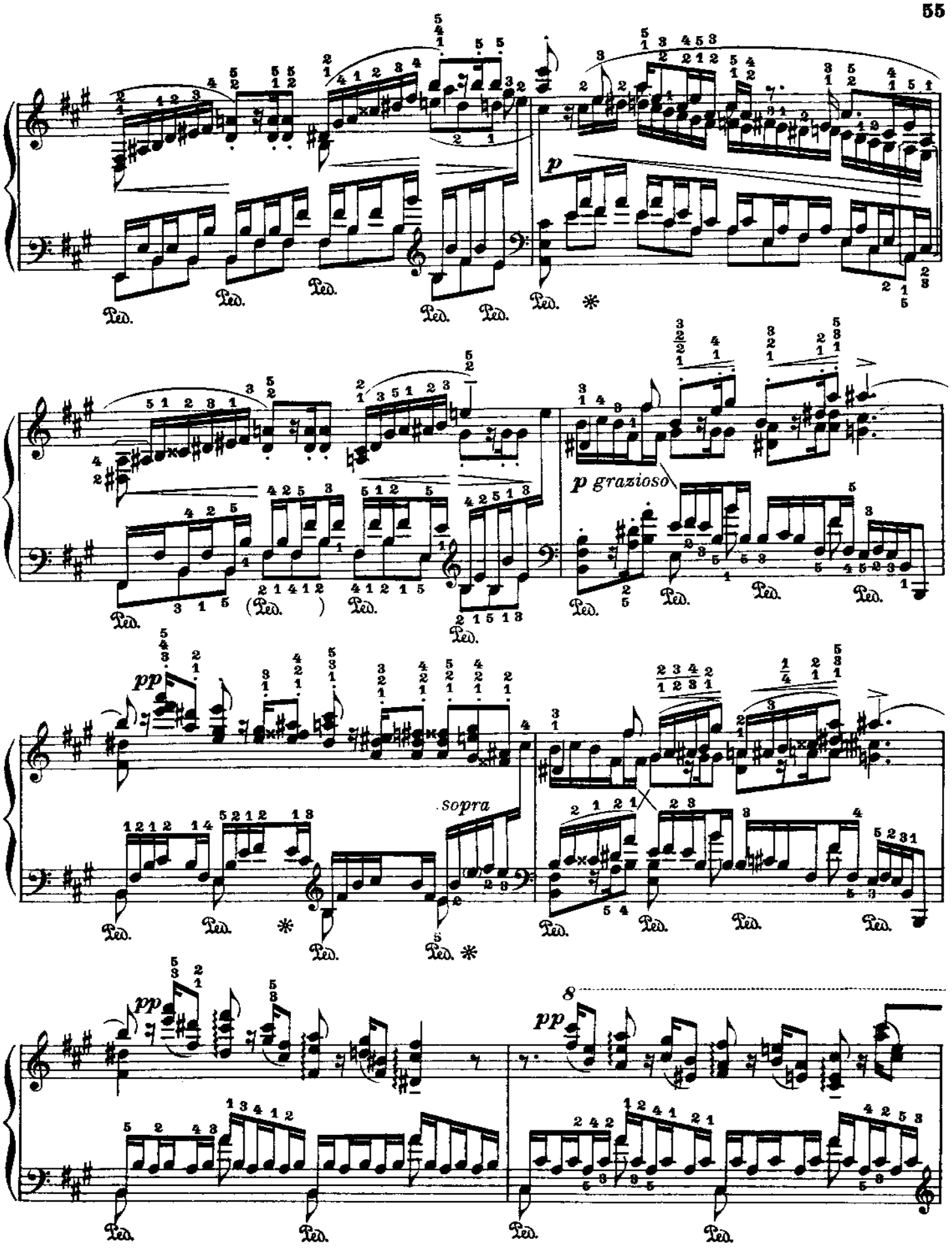
p
p grazioso
pp
sopra
pp
8
pp

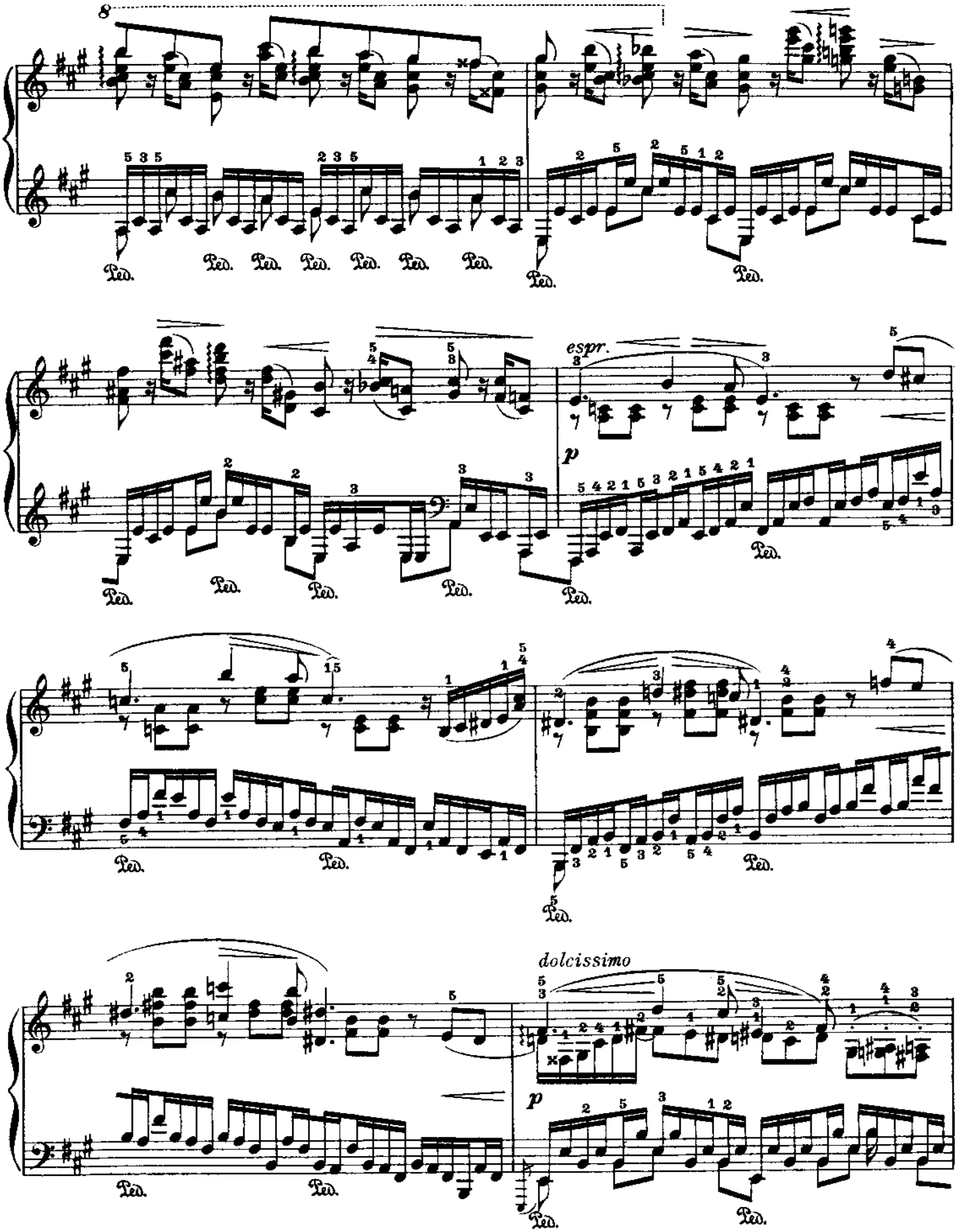
8
Ped.
espr.
p
dolcissimo

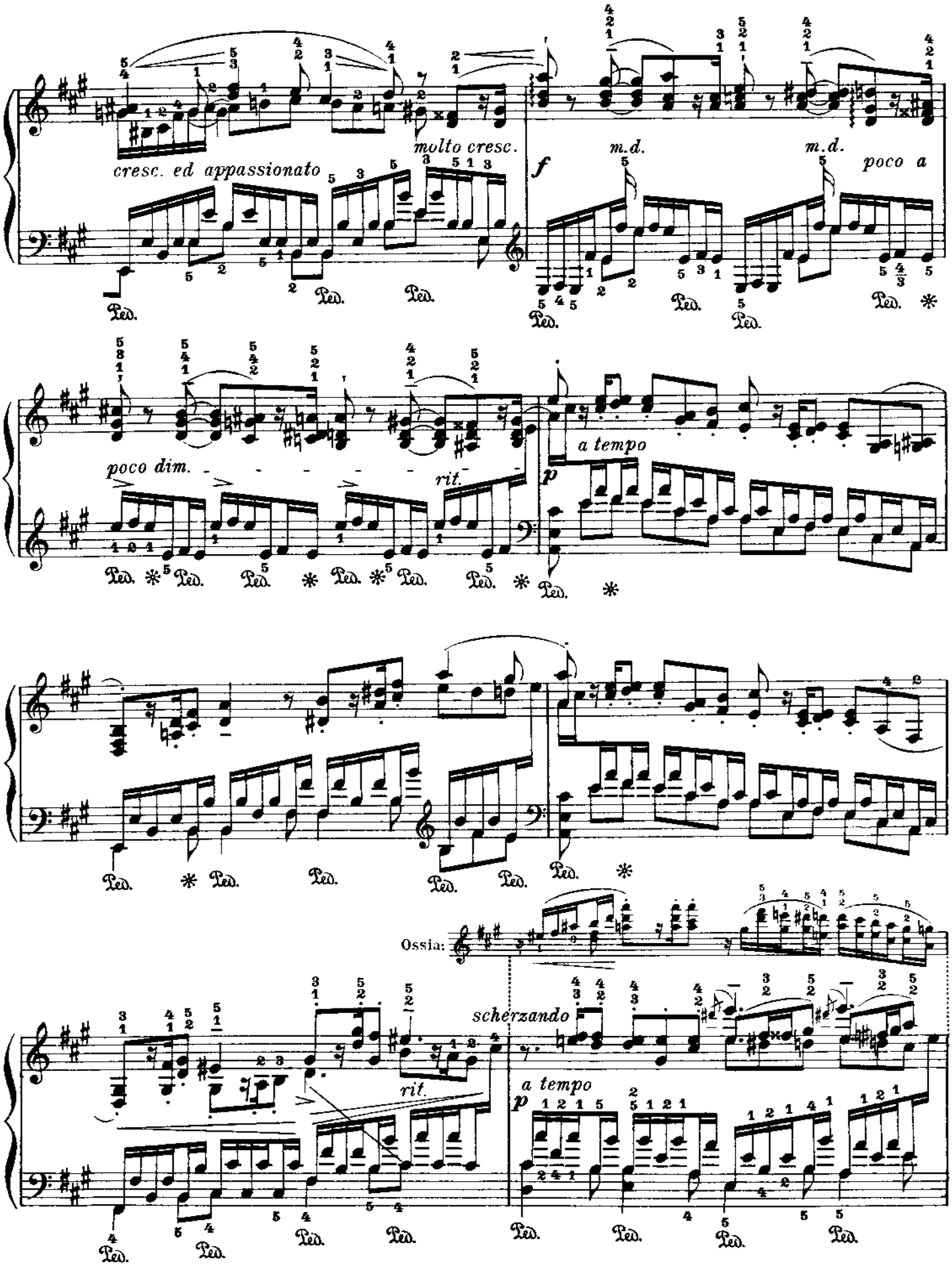
molto cresc.
cresc. ed appassionato
f
m.d.
m.d.
poco a
poco dim.
rit.
a tempo
p
Ossia:
scherzando
rit.
a tempo
p

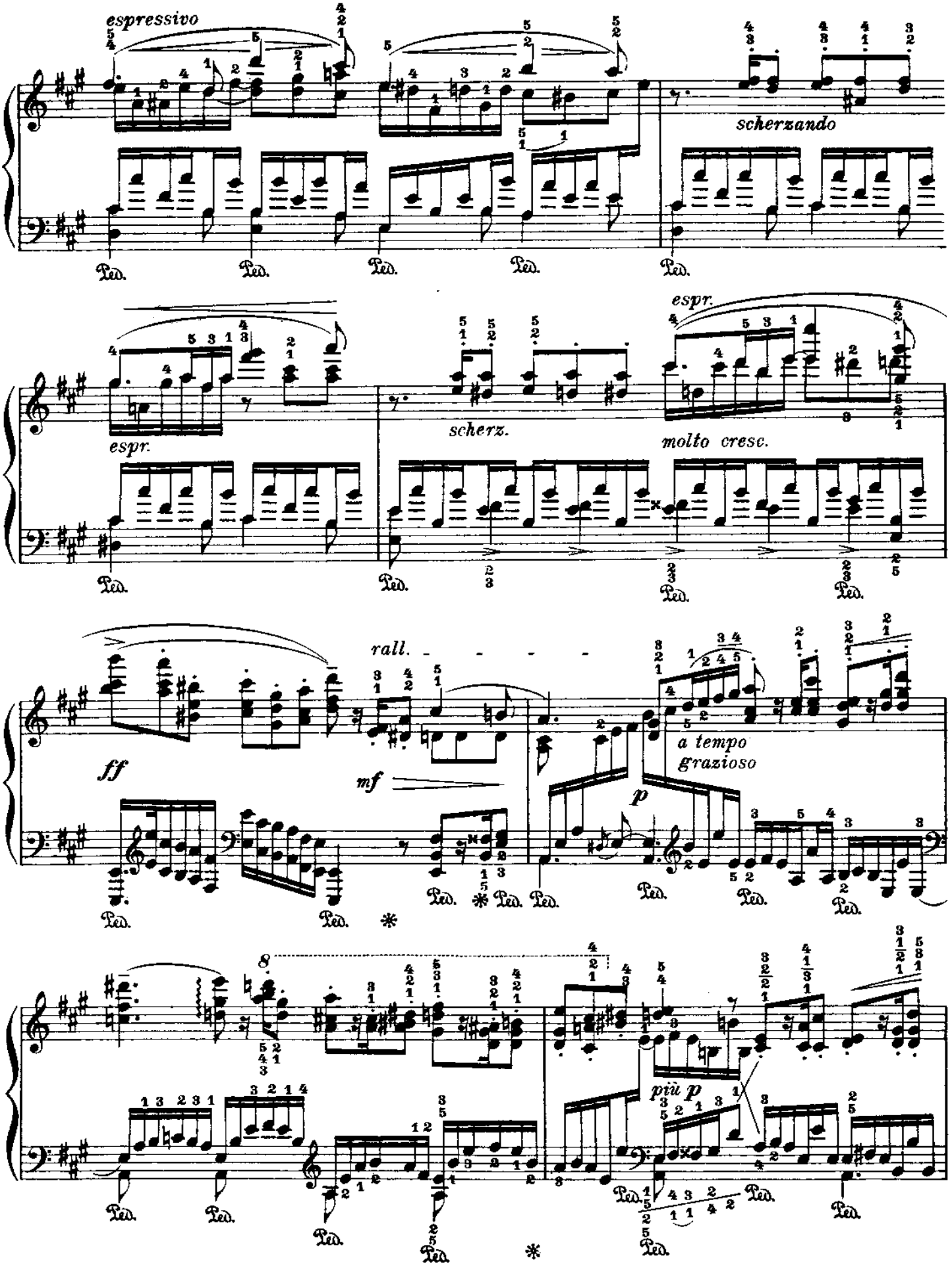
espressivo
scherzando
espr.
scherz.
espr.
molto cresc.
rall.
ff
mf
a tempo
grazioso
p
più p
Ped.

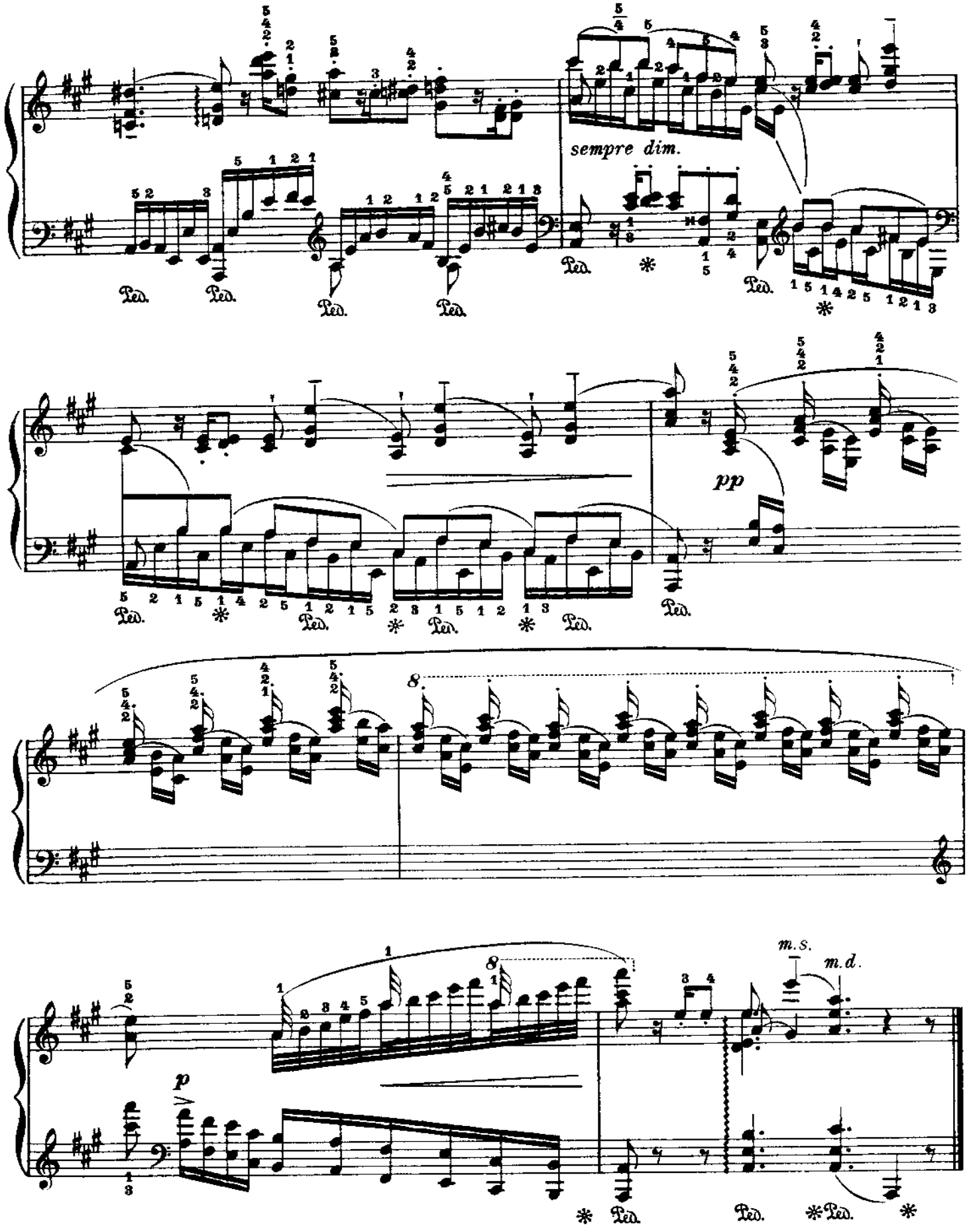
sempre dim.
pp
m.s.
m.d.

№ 11

Fr. Chopin

Op. 10 № 5

Fifth Version
Inversion, for the left hand

Fünfte Bearbeitung
Umkehrung, für die linke Hand

Cinquième Version
Renversement, pour la main gauche

Leopold Godowsky

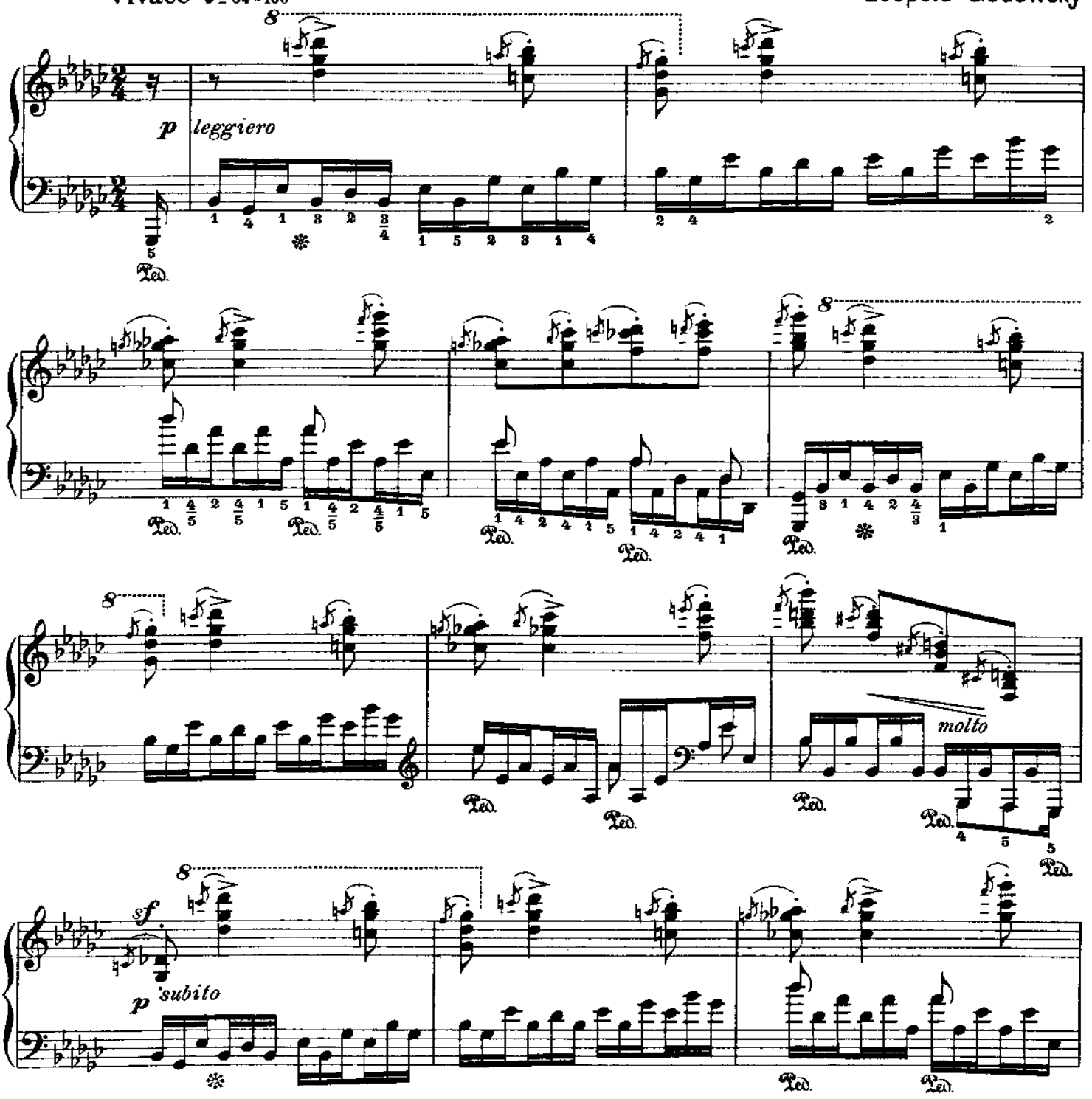

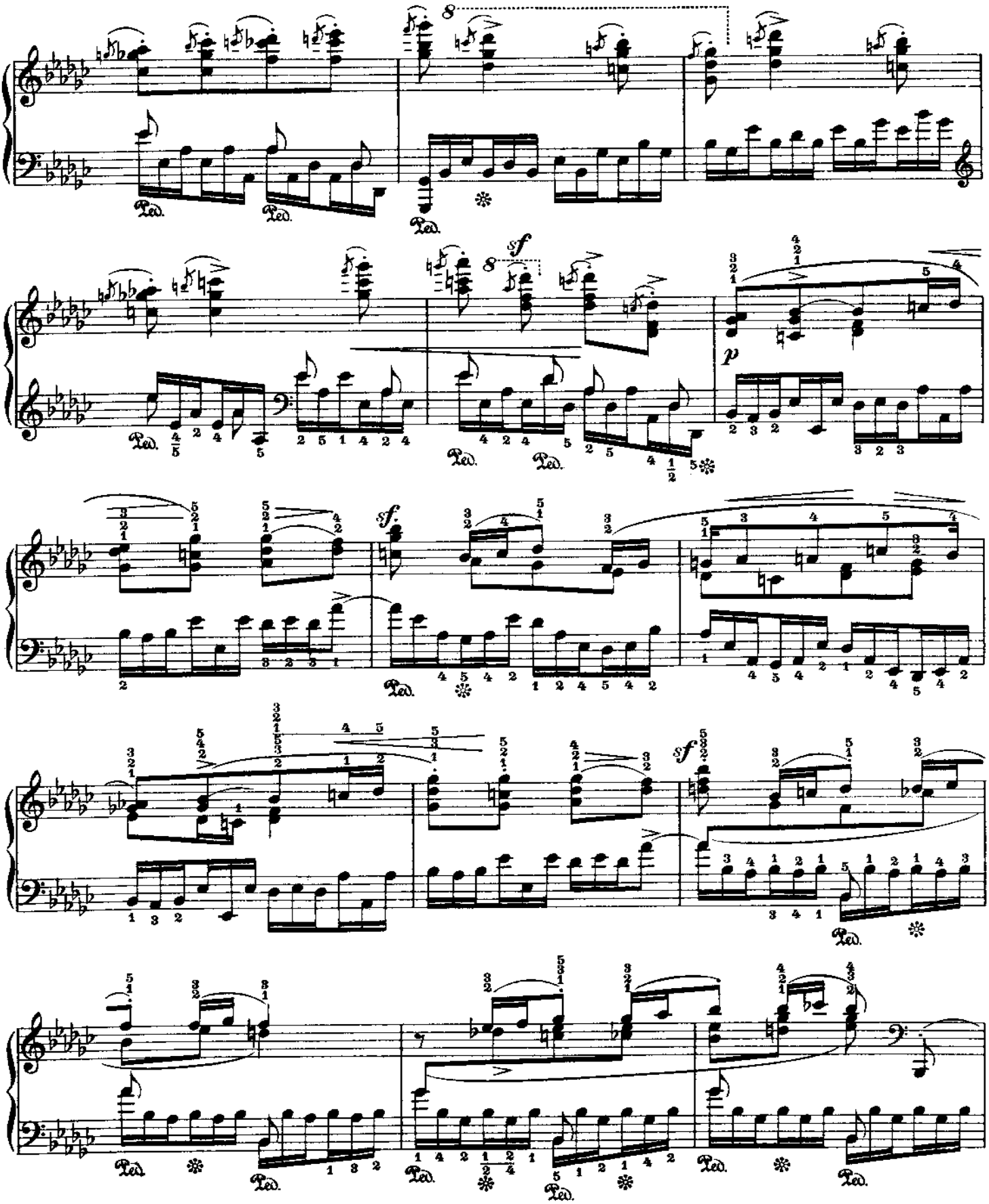

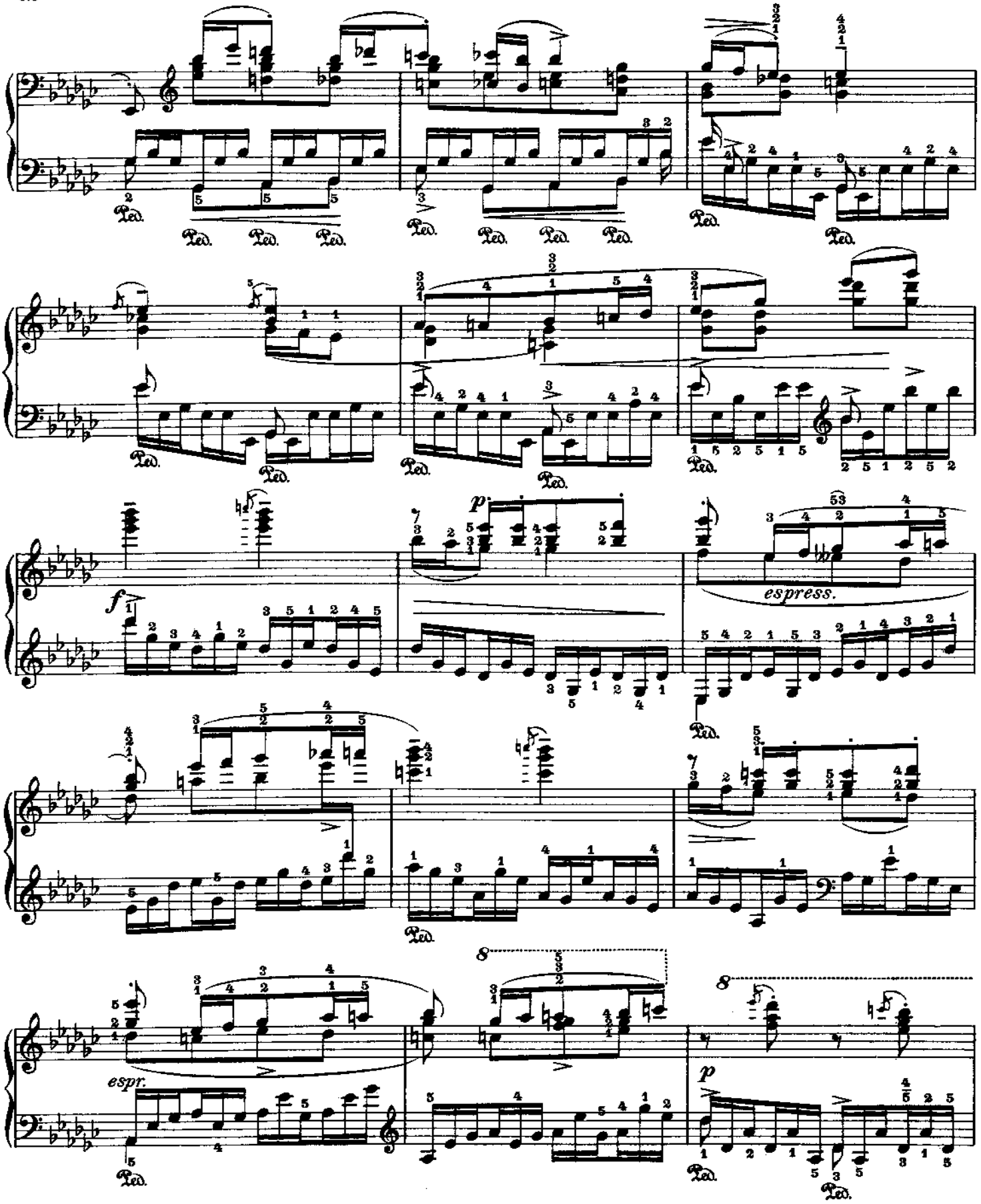
Ped.
f
p
espress.
espr.
8

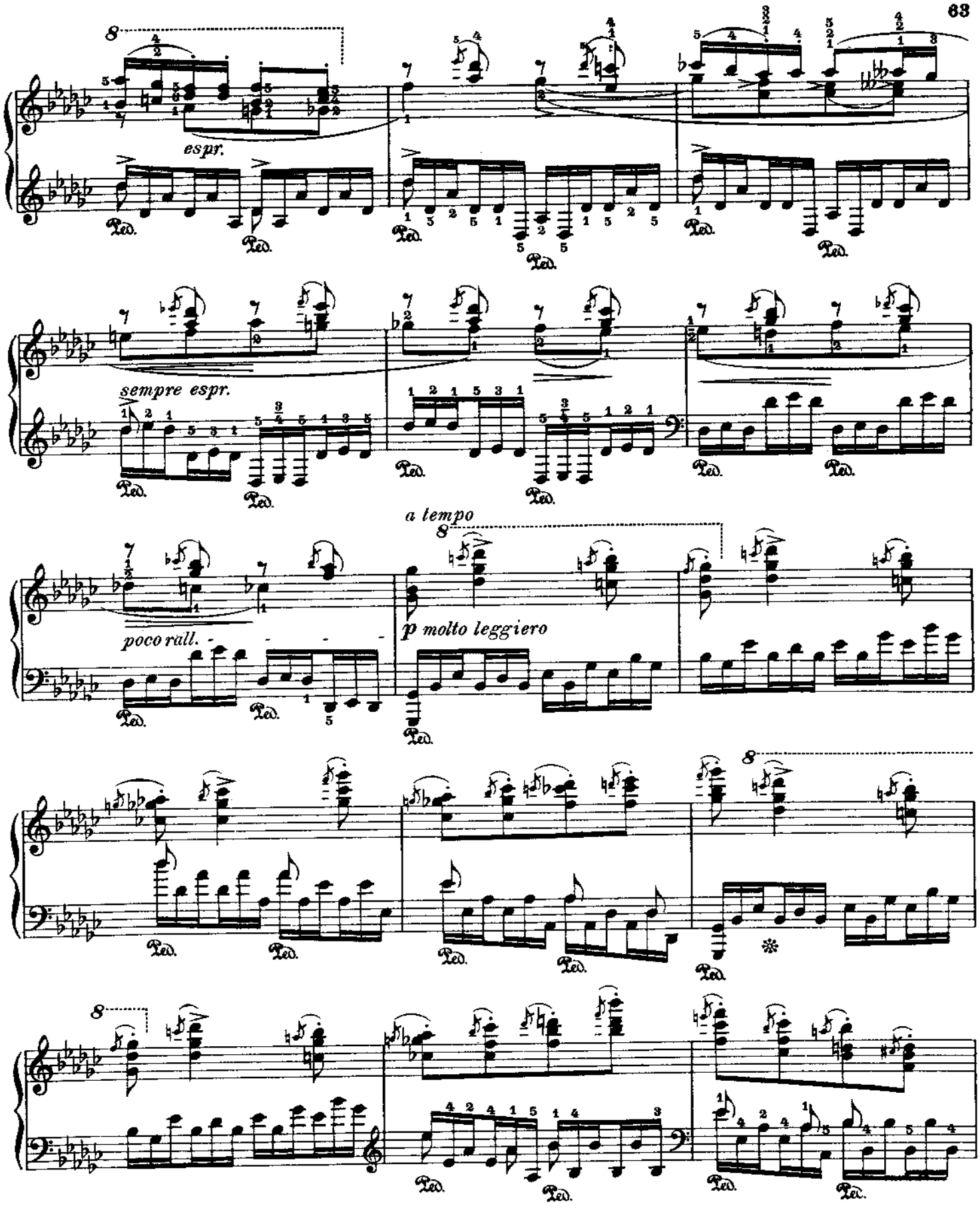
espr.
sempre espr.
poco rall.
a tempo
p molto leggiero

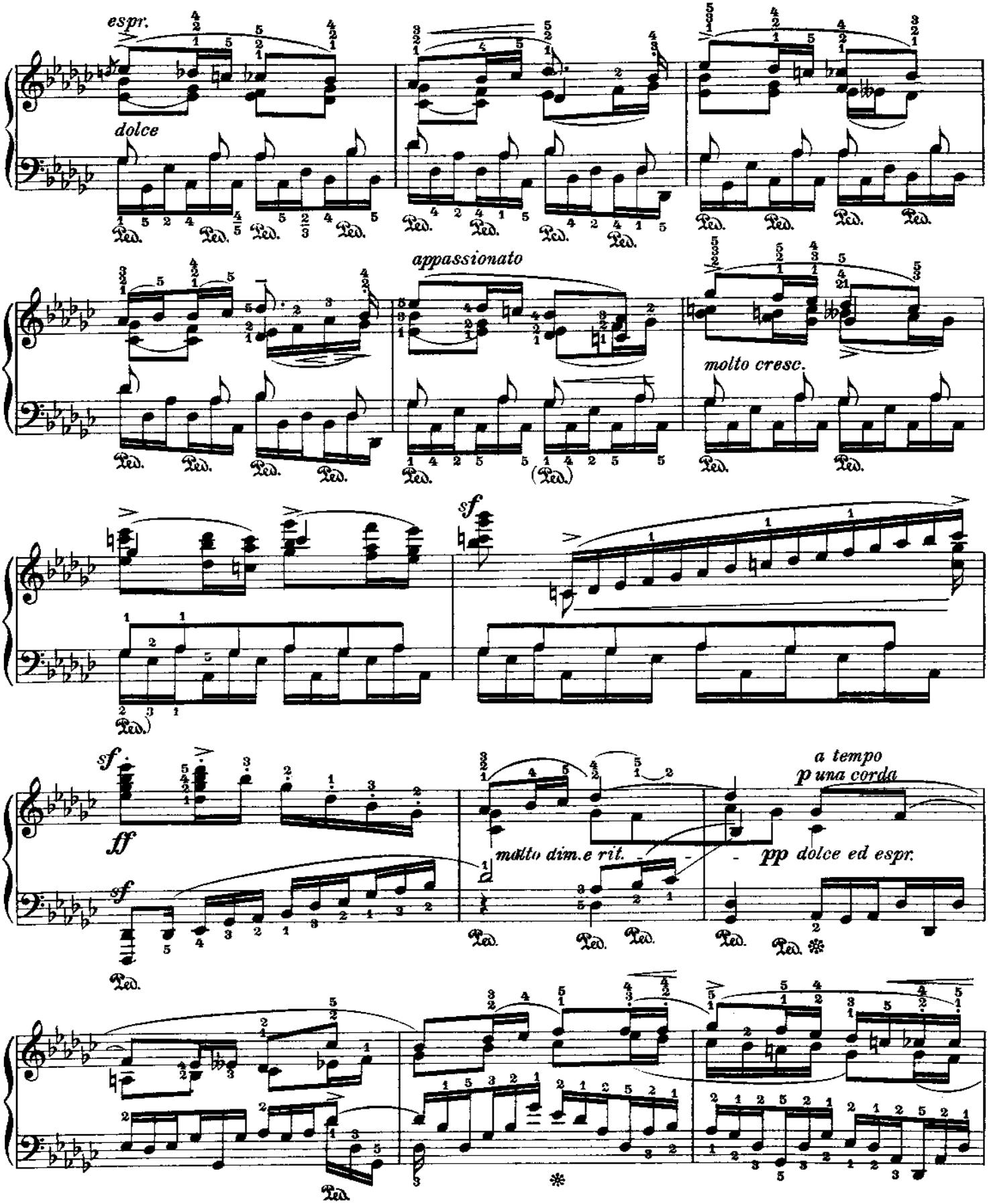
espr.
dolce
appassionato
molto cresc.
sf
ff
sf
molto dim.e rit.
a tempo
p una corda
pp dolce ed espr.

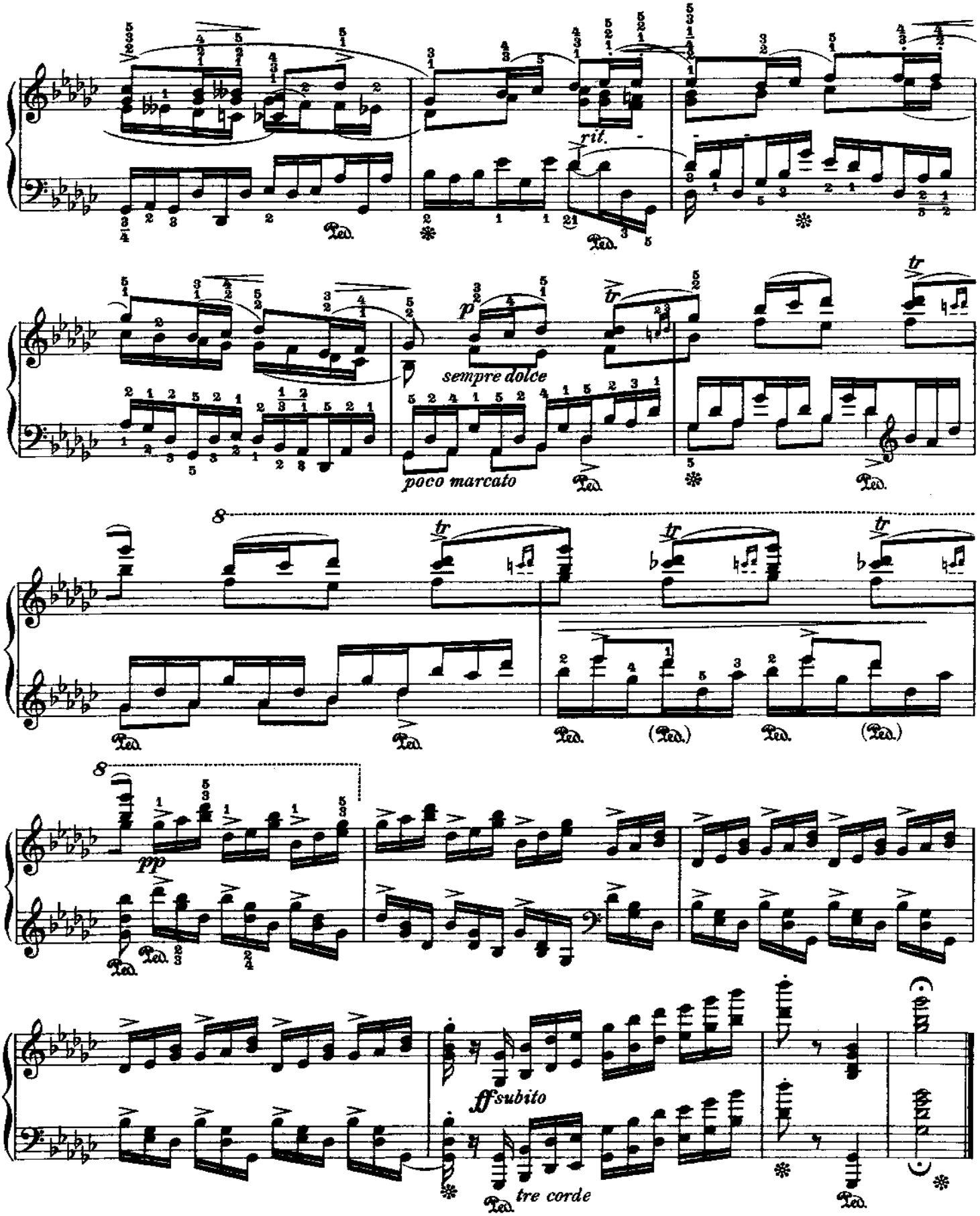
rit.
sempre dolce
poco marcato
pp
ff subito
tre corde

№ 12

Fr. Chopin

Op. 10 № 5

Sixth Version

Inversion, for the right hand

Sechste Bearbeitung

Umkehrung für die rechte Hand

Sixième Version

Renversement pour la main droite

Leopold Godowsky

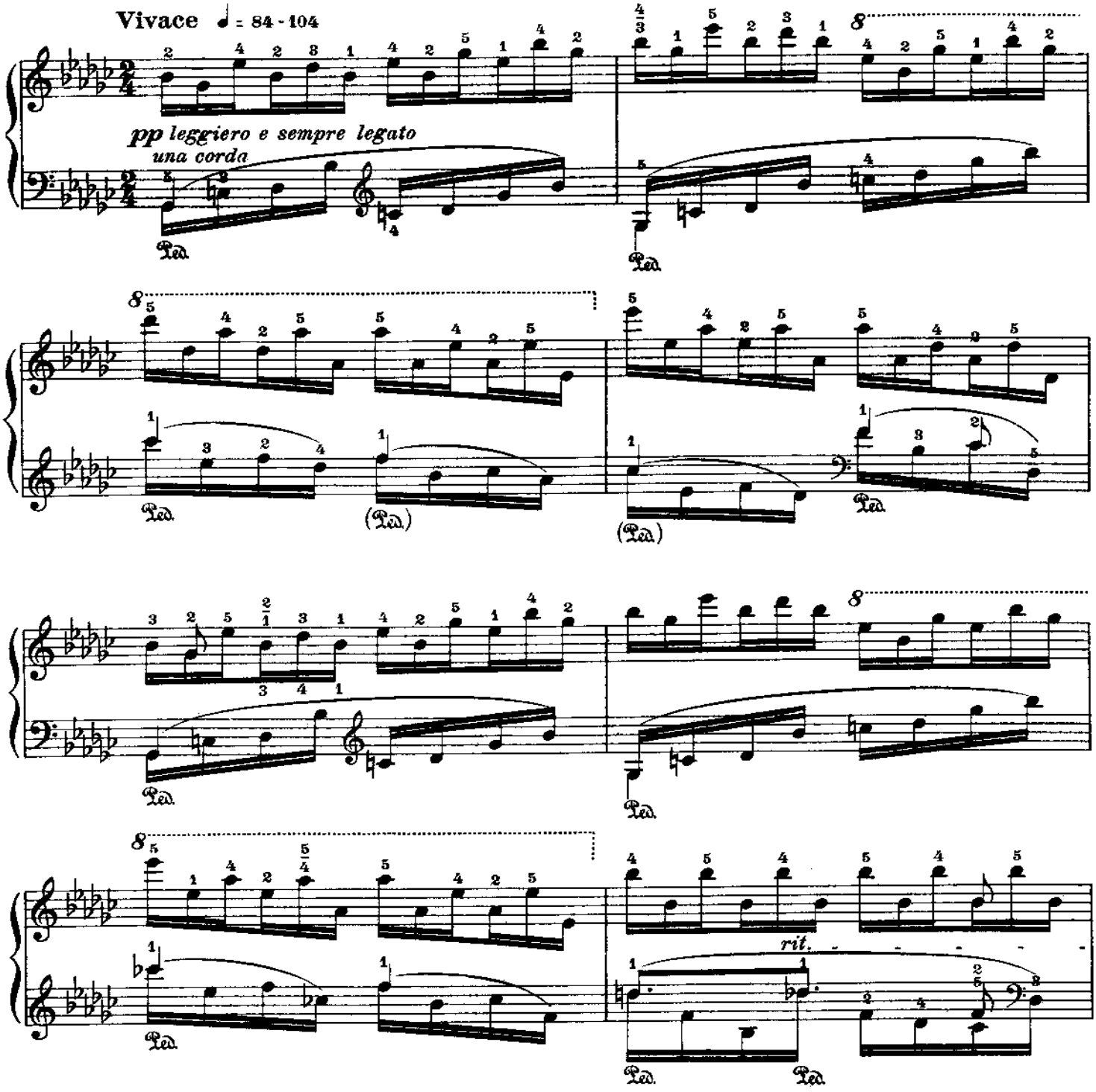

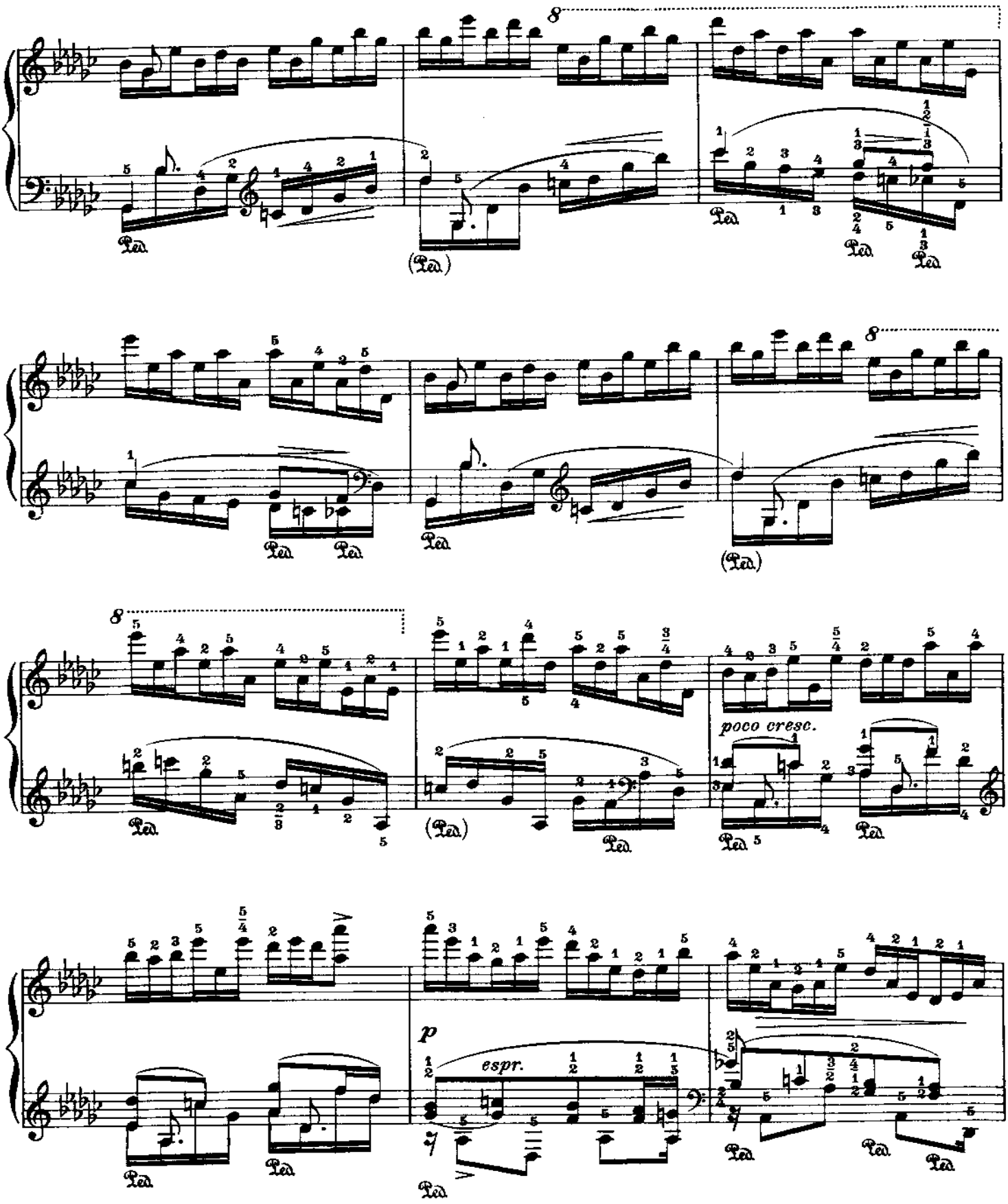
poco cresc.
p
espr.

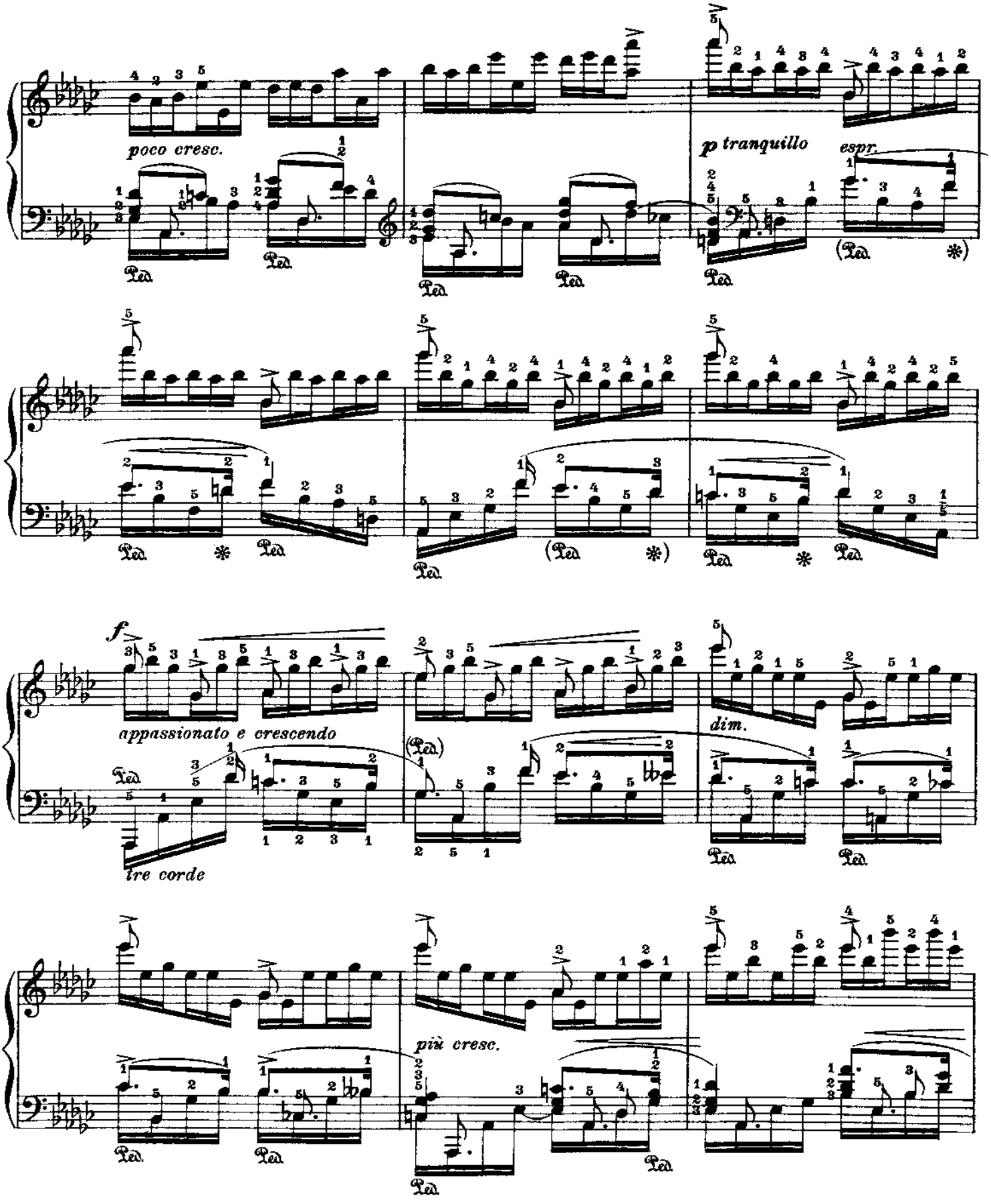
poco cresc.
p tranquillo
espr.
f
appassionato e crescendo
dim.
tre corde
più cresc.

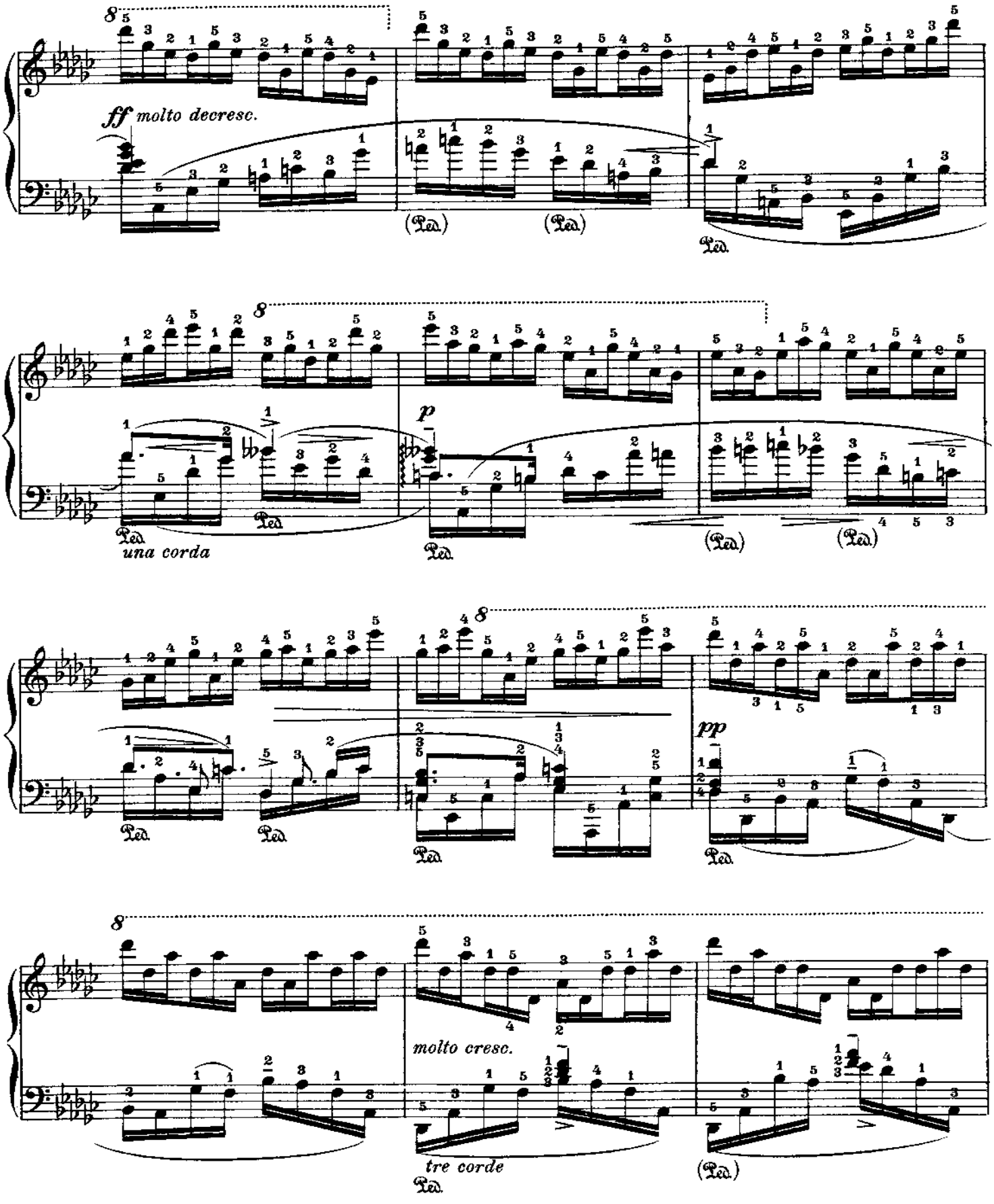
ff molto decresc.
(Ped.)
(Ped.)
Ped.
una corda
p
Ped.
Ped.
Ped.
(Ped.)
(Ped.)
pp
Ped.
molto cresc.
tre corde
Ped.
(Ped.)

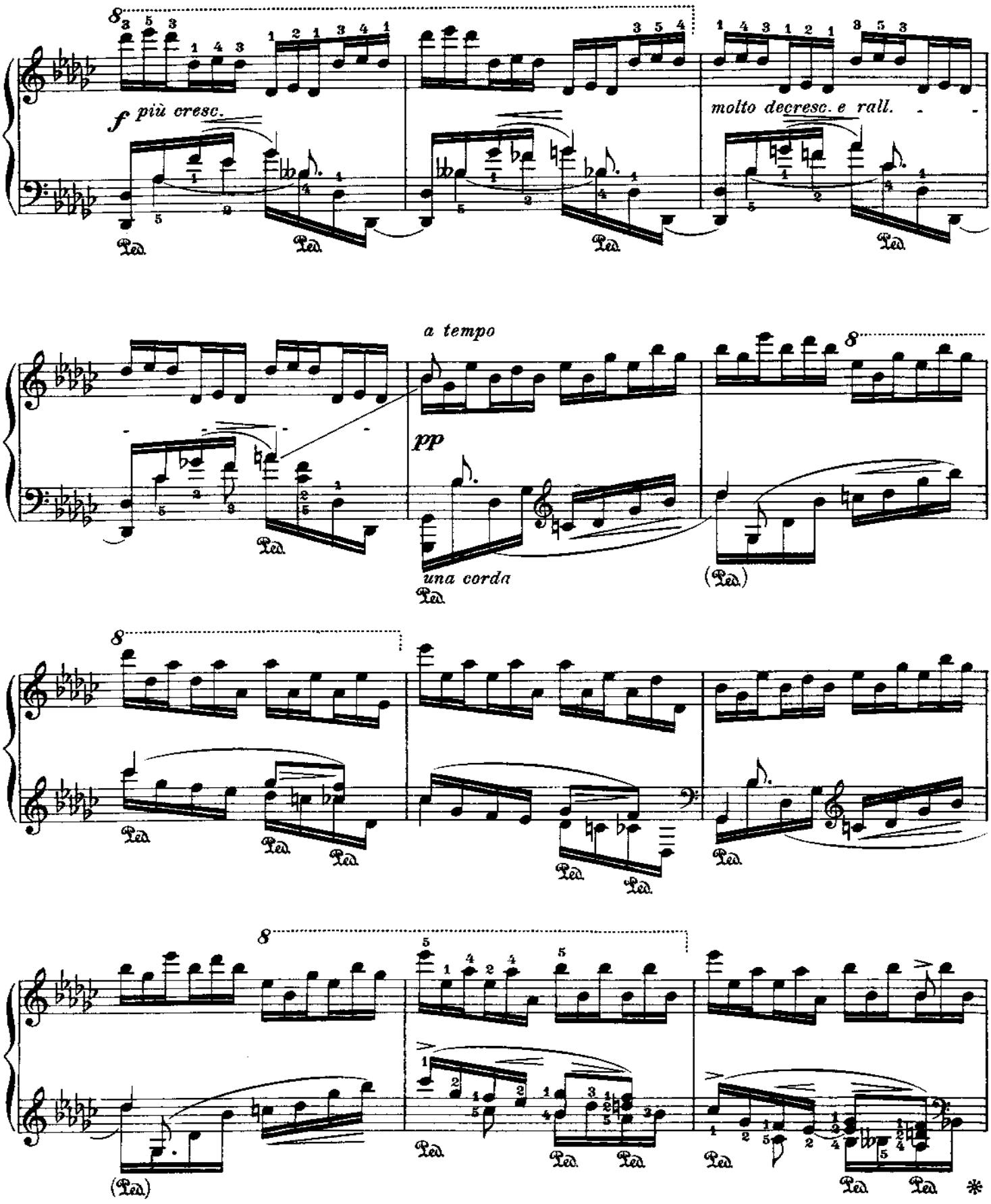
f più cresc.
molto decresc. e rall.
a tempo
pp
una corda

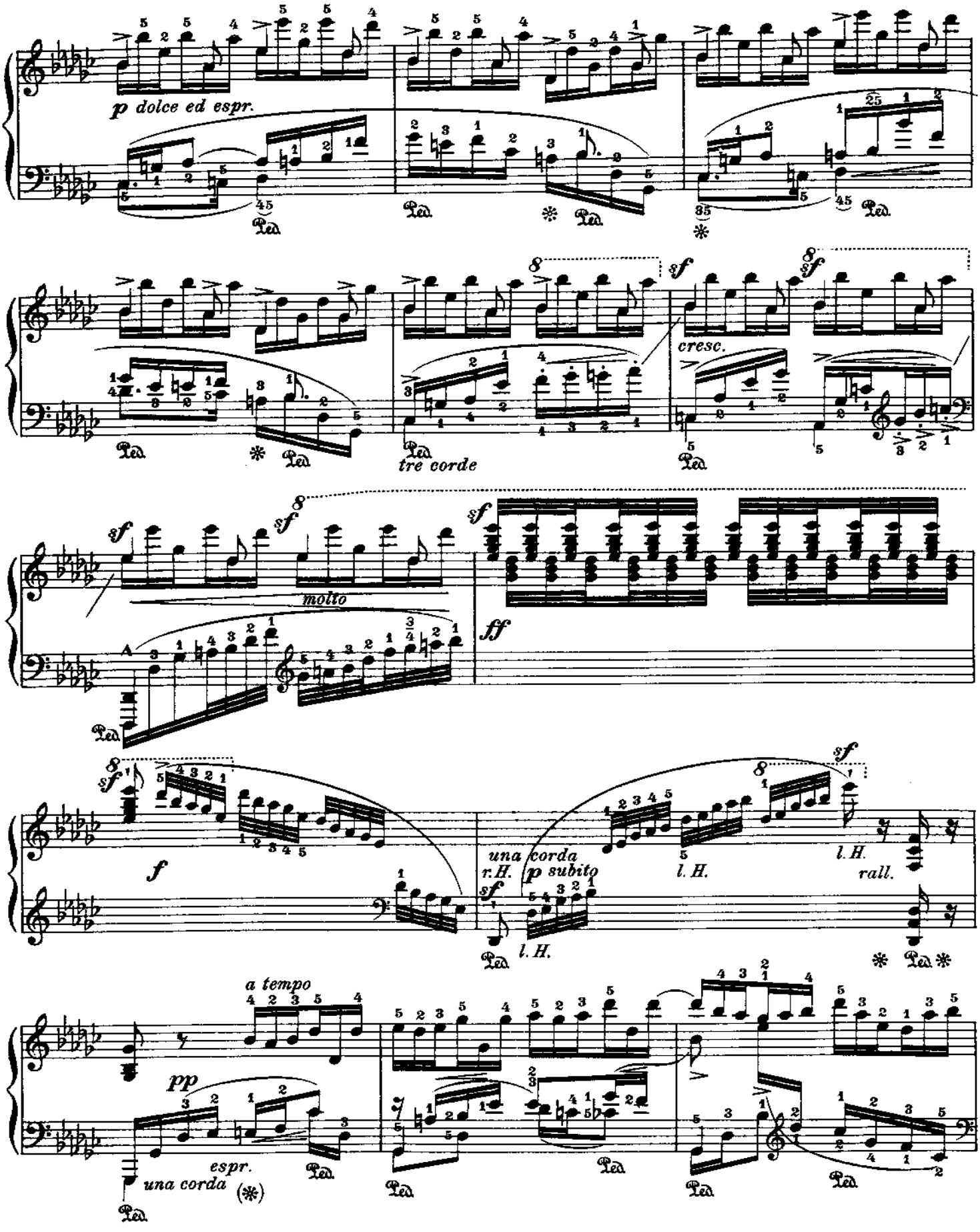
p dolce ed espr.
Ped.
tre corde
cresc.
molto
sf
ff
f
una corda
r.H.
p subito
l.H.
rall.
a tempo
pp
espr.
una corda

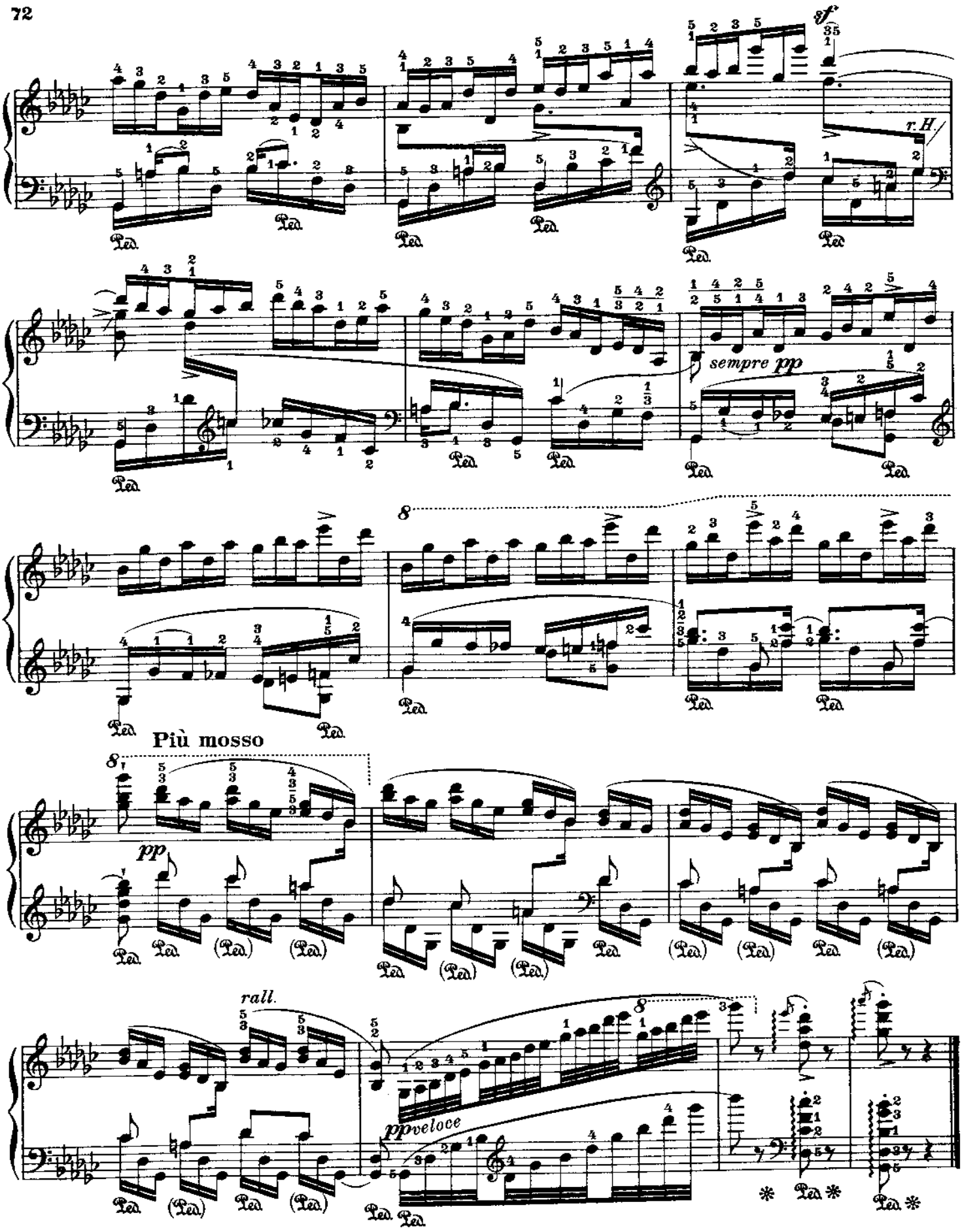
sf
r.H.
sempre pp
Più mosso
pp
rall.
ppveloce

№ 12 A

Fr. Chopin

Op. 10 № 5

Seventh Version
For the left Hand alone

Siebente Bearbeitung
Für die linke Hand allein

Septième Version
Pour la main gauche seule

Vivace ♩ = 69 - 84
p leggiero

Leopold Godowsky

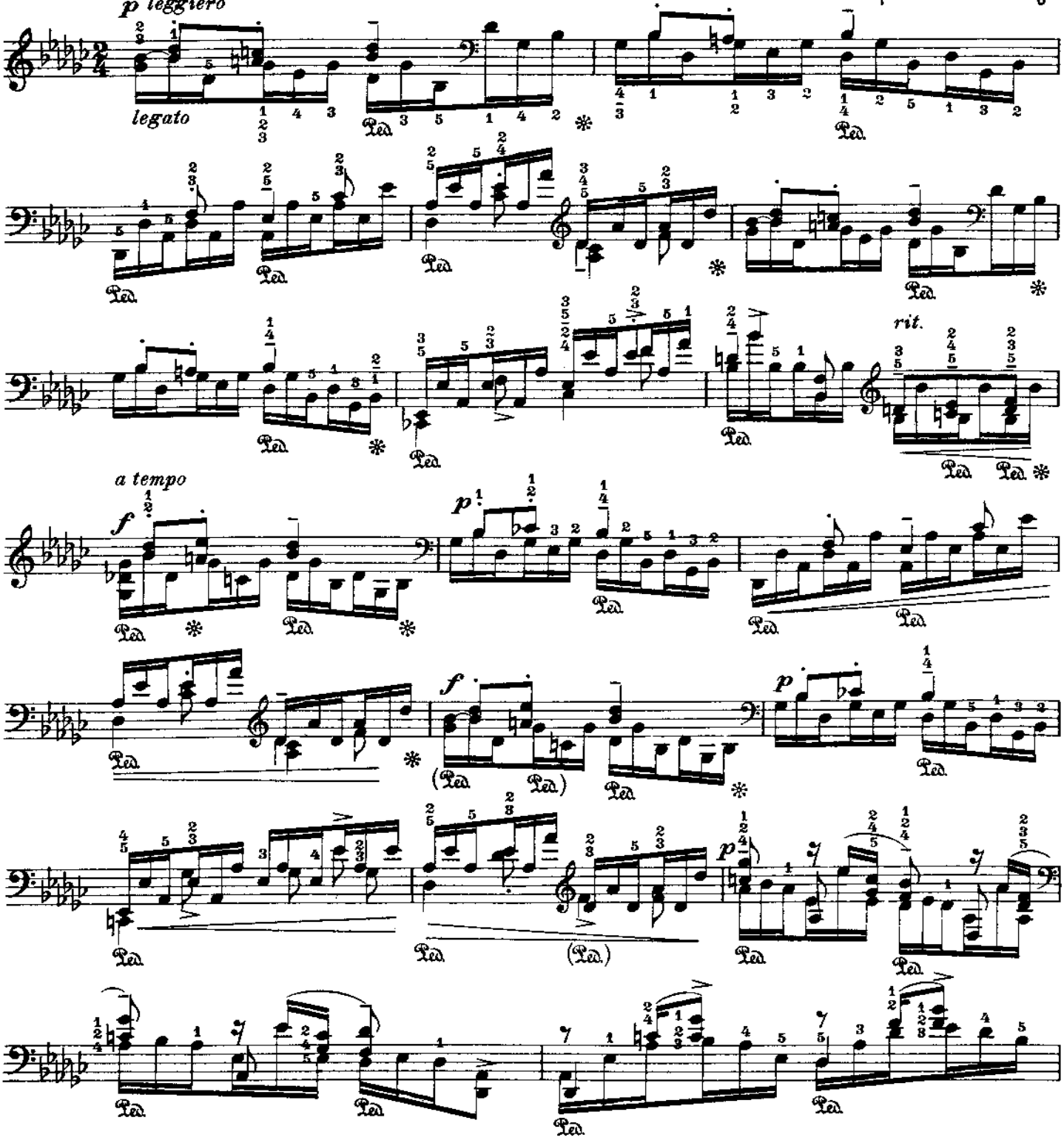

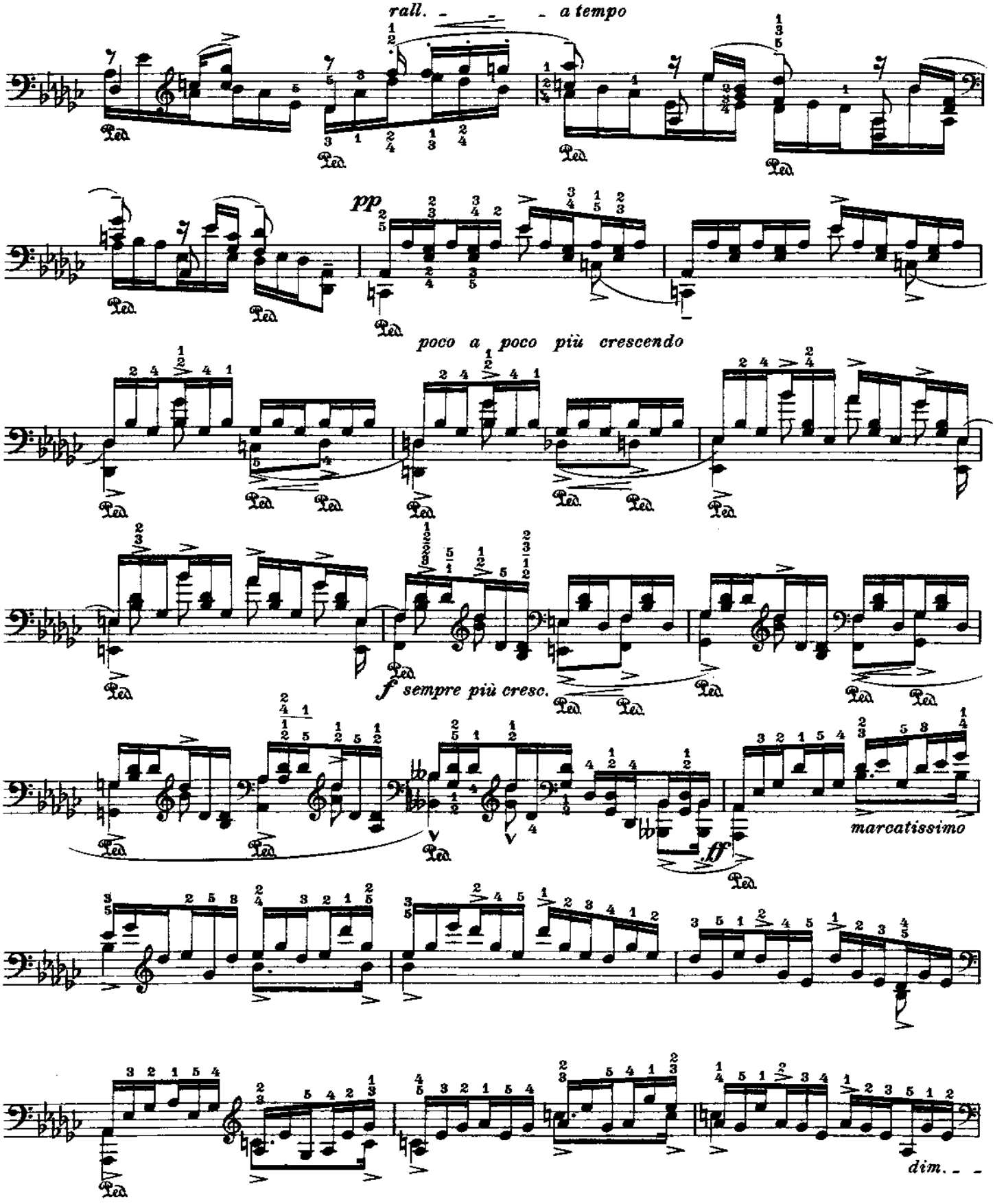
rall. - - - a tempo
pp
poco a poco più crescendo
f sempre più cresc.
ff
marcatissimo
dim. - -

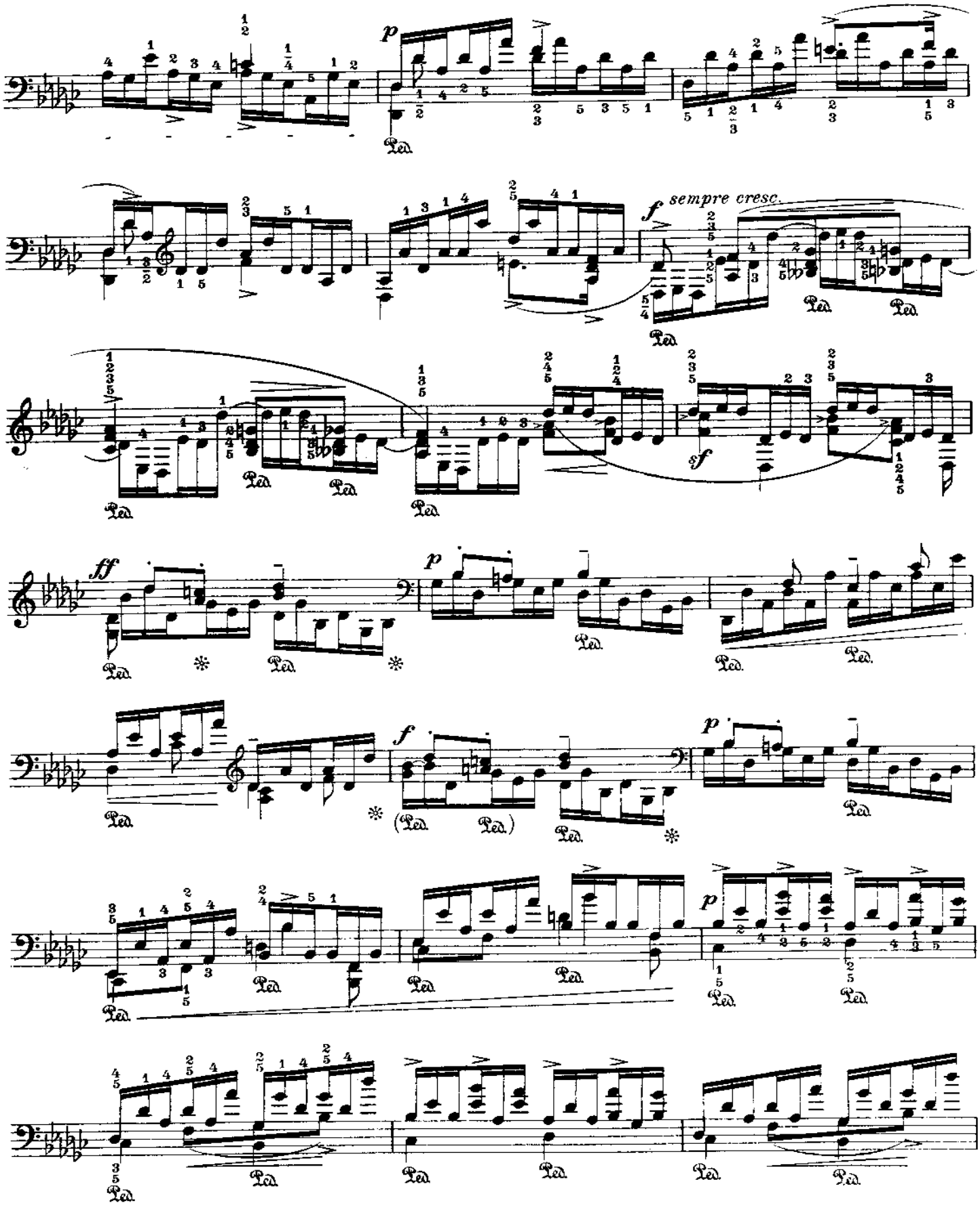
p
f
sempre cresc.
sf
ff
p
f
p
p

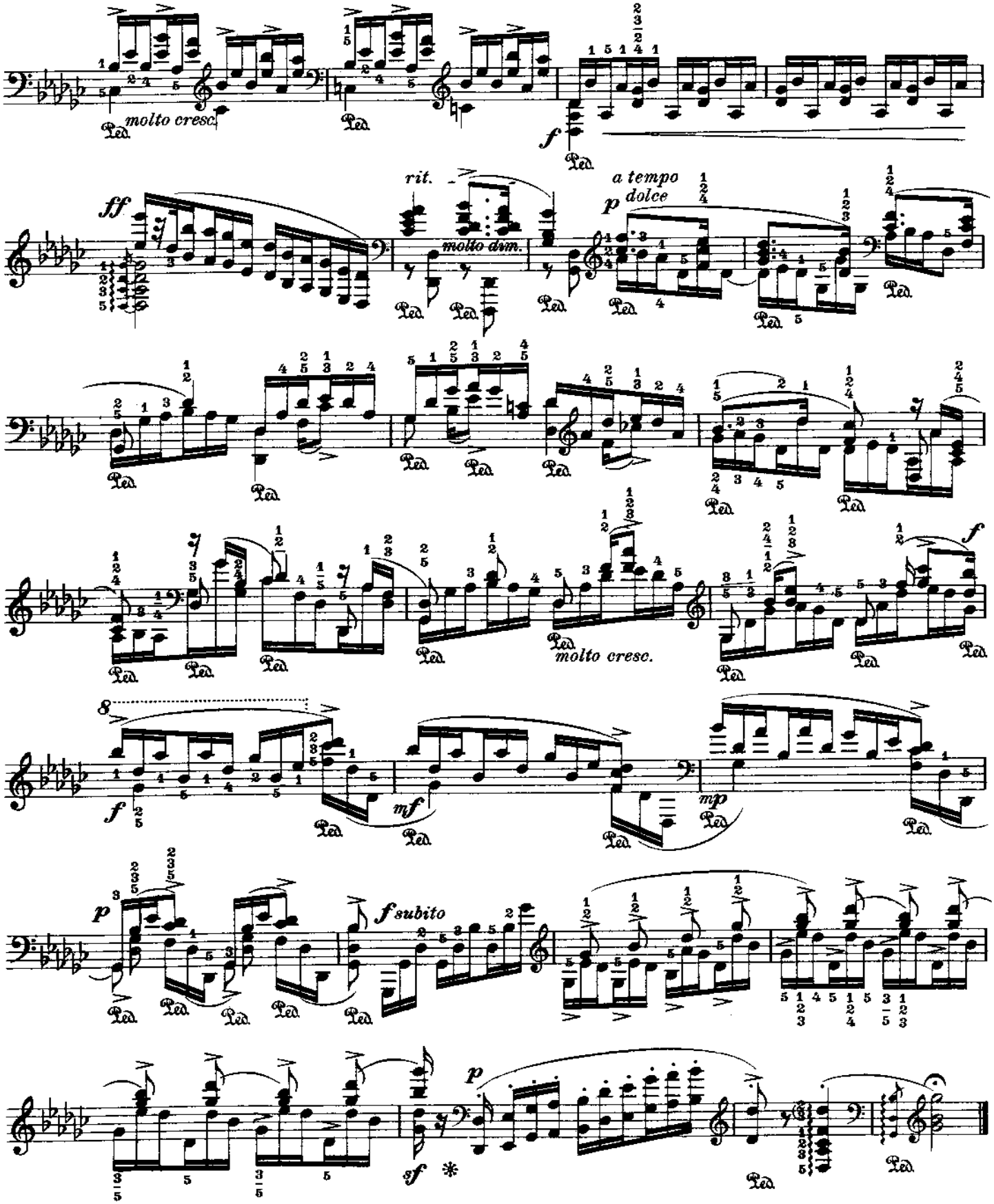
molto cresc.
f
ff
rit.
molto dim.
a tempo
dolce
p
molto cresc.
f
mf
mp
p
f subito
p
sf

№ 13

Fr. Chopin

Op. 10 № 6

For the left hand alone *Für die linke Hand allein* *Pour la main gauche seule*

Leopold Godowsky

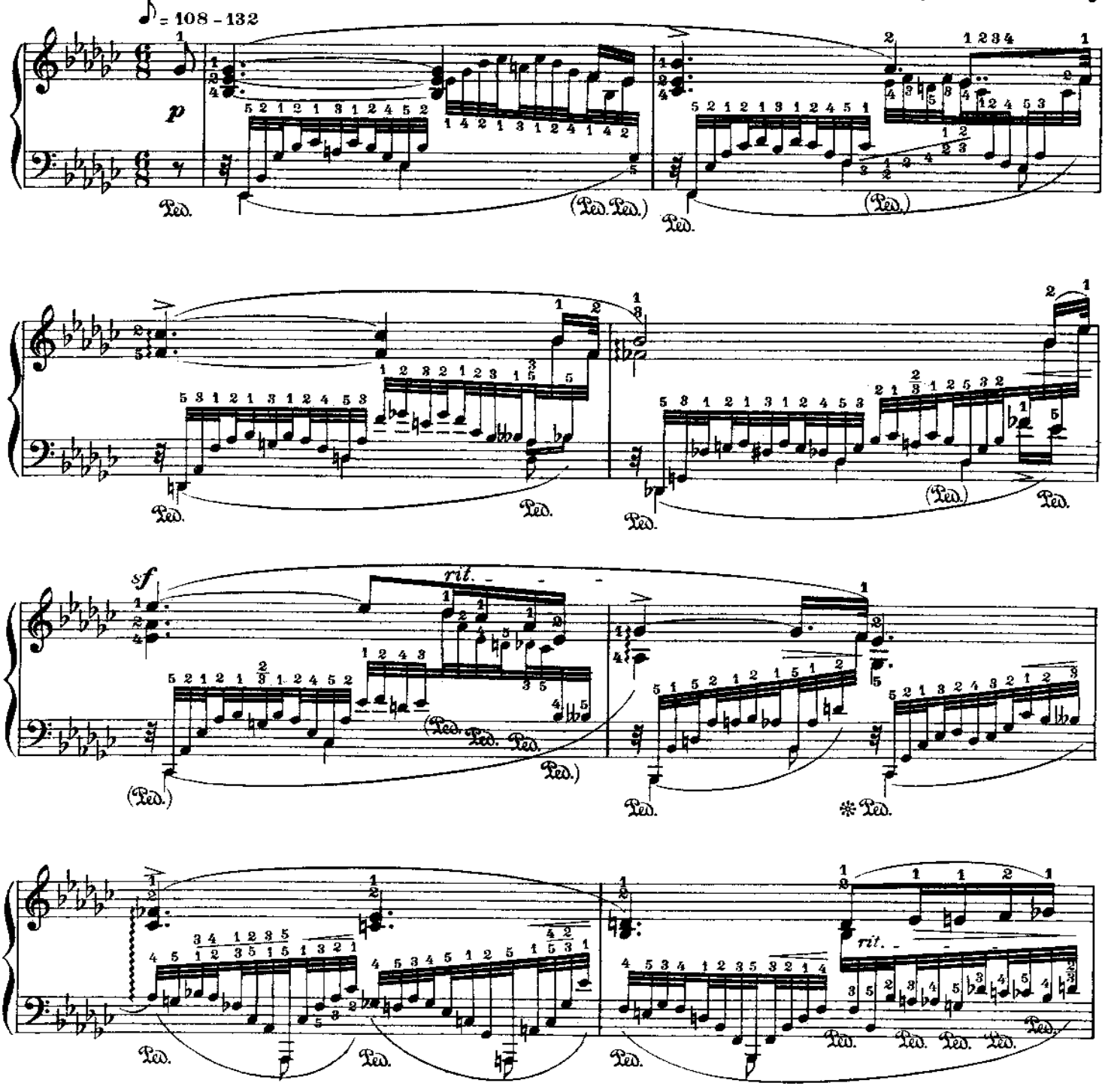

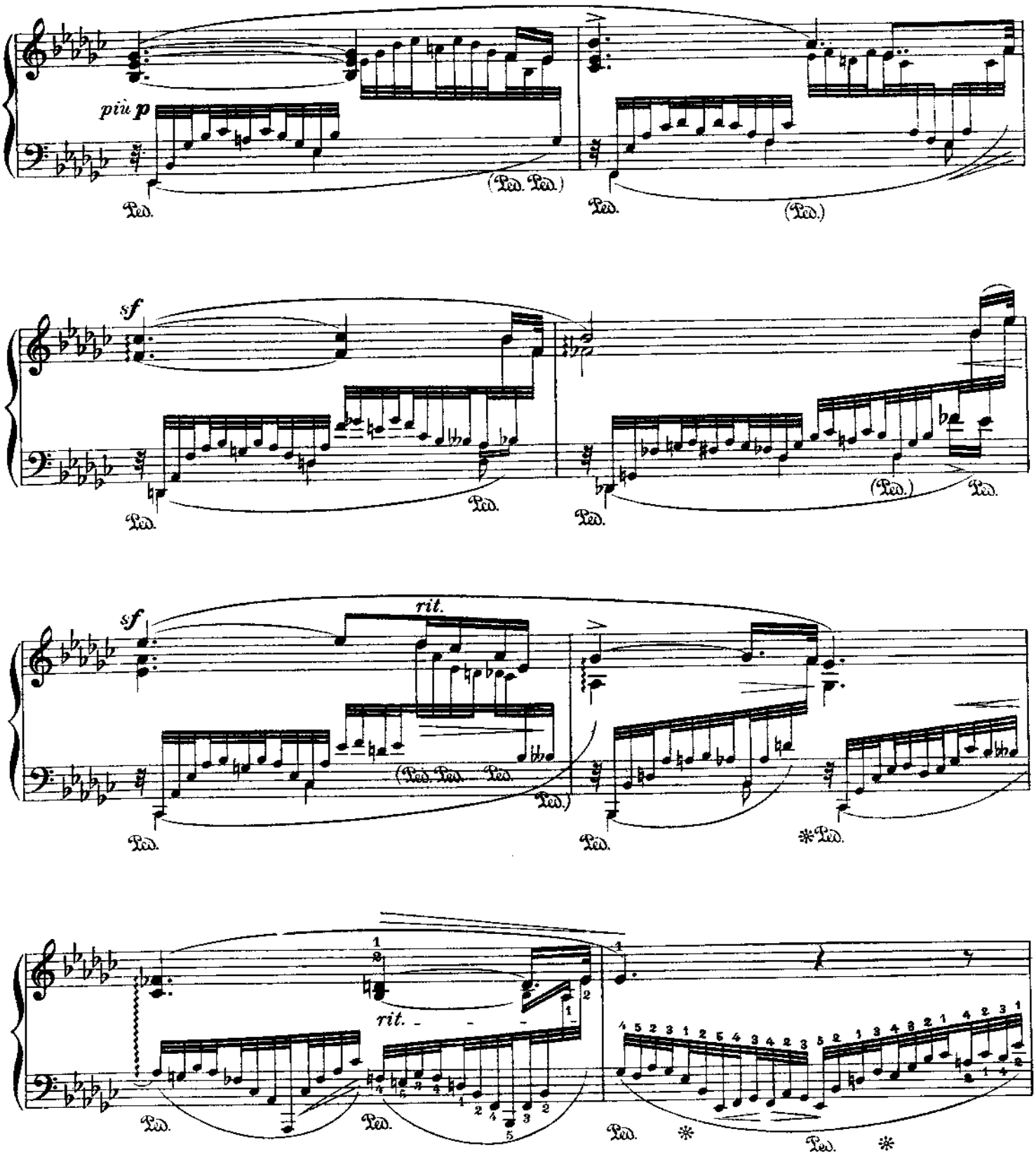
più p
sf
rit.
sf
rit.

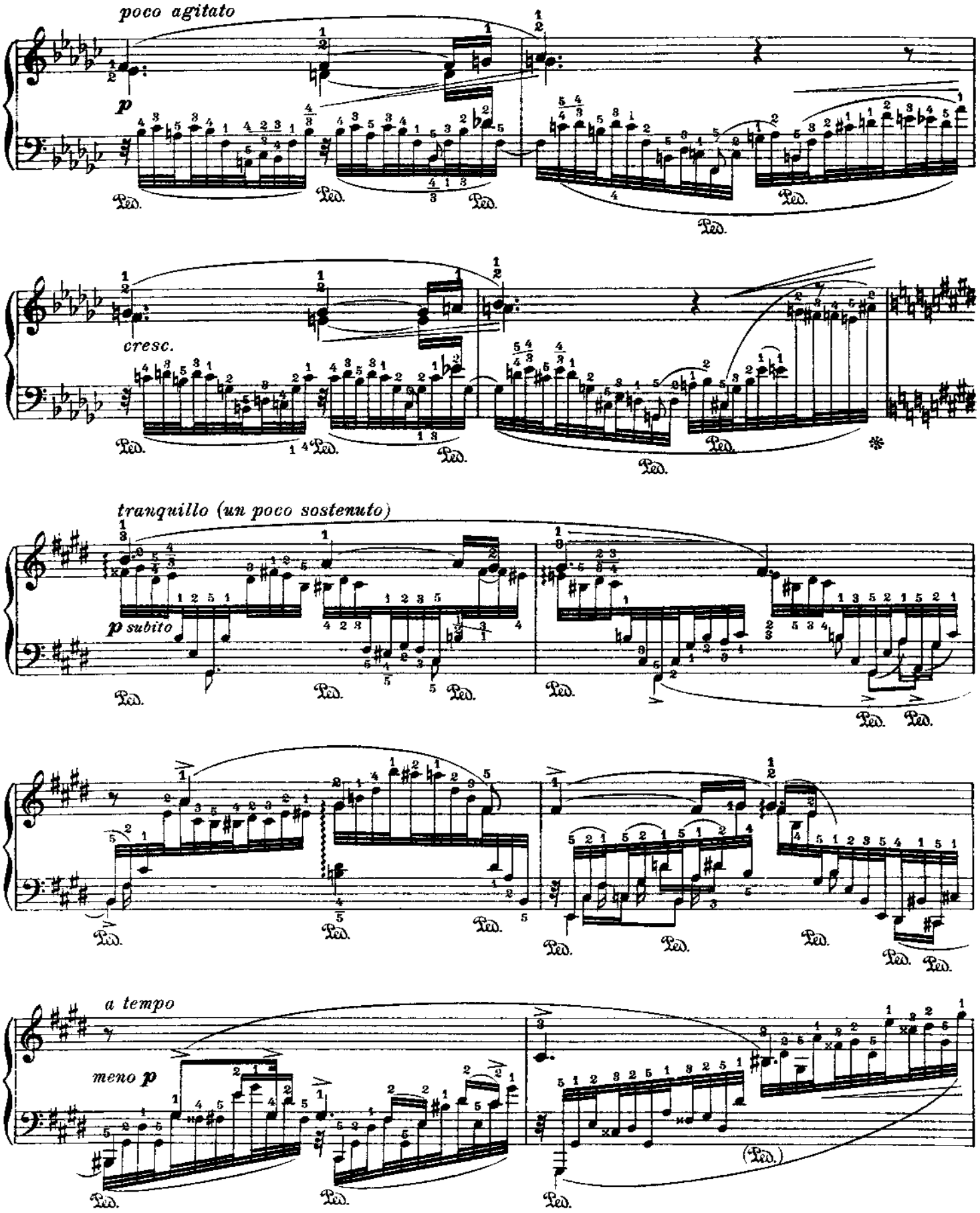
poco agitato
p
Ped.
cresc.
tranquillo (un poco sostenuto)
p subito
a tempo
meno p

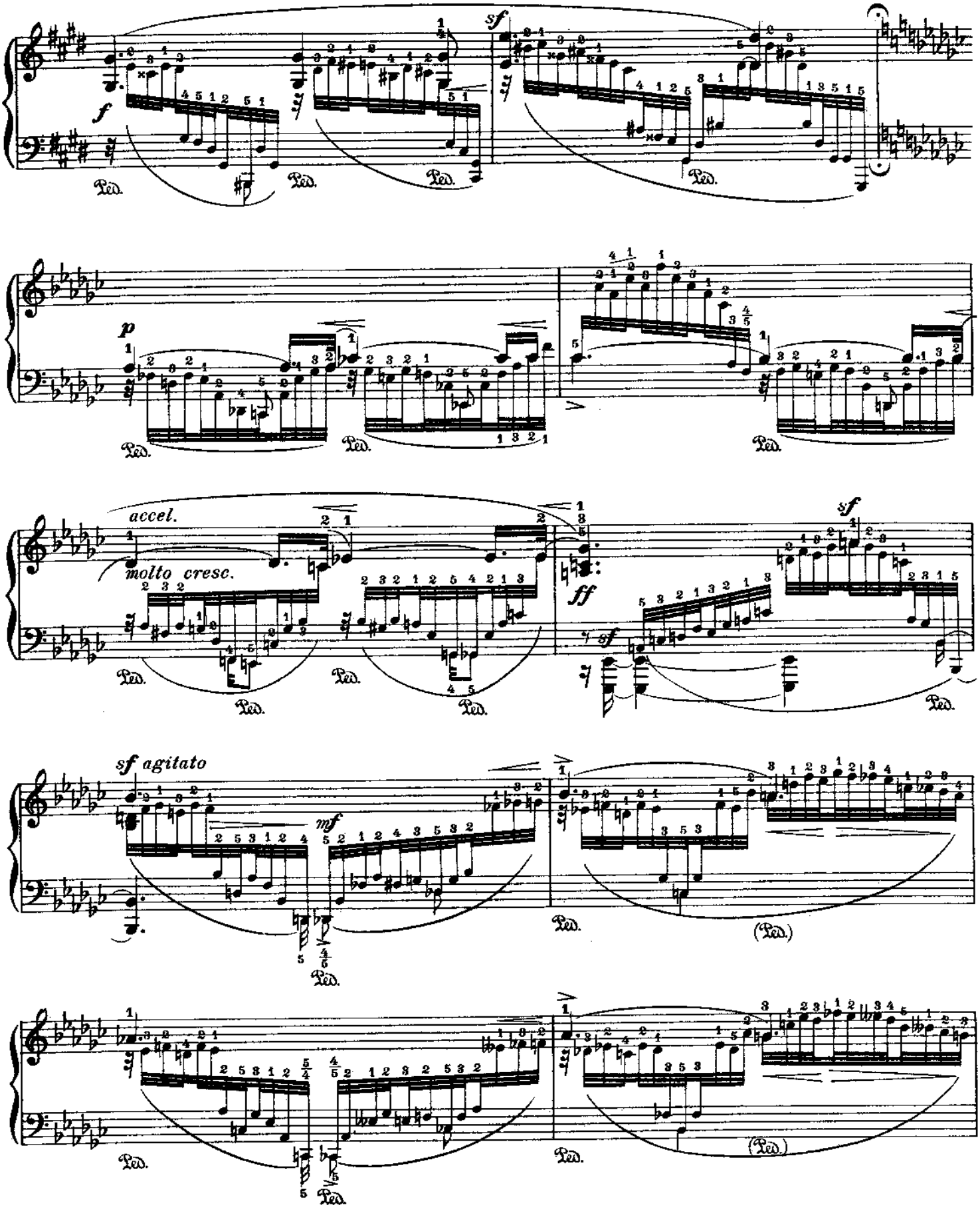
f
sf
Ped.
p
accel.
molto cresc.
ff
sf
sf agitato
mf
(Ped.)

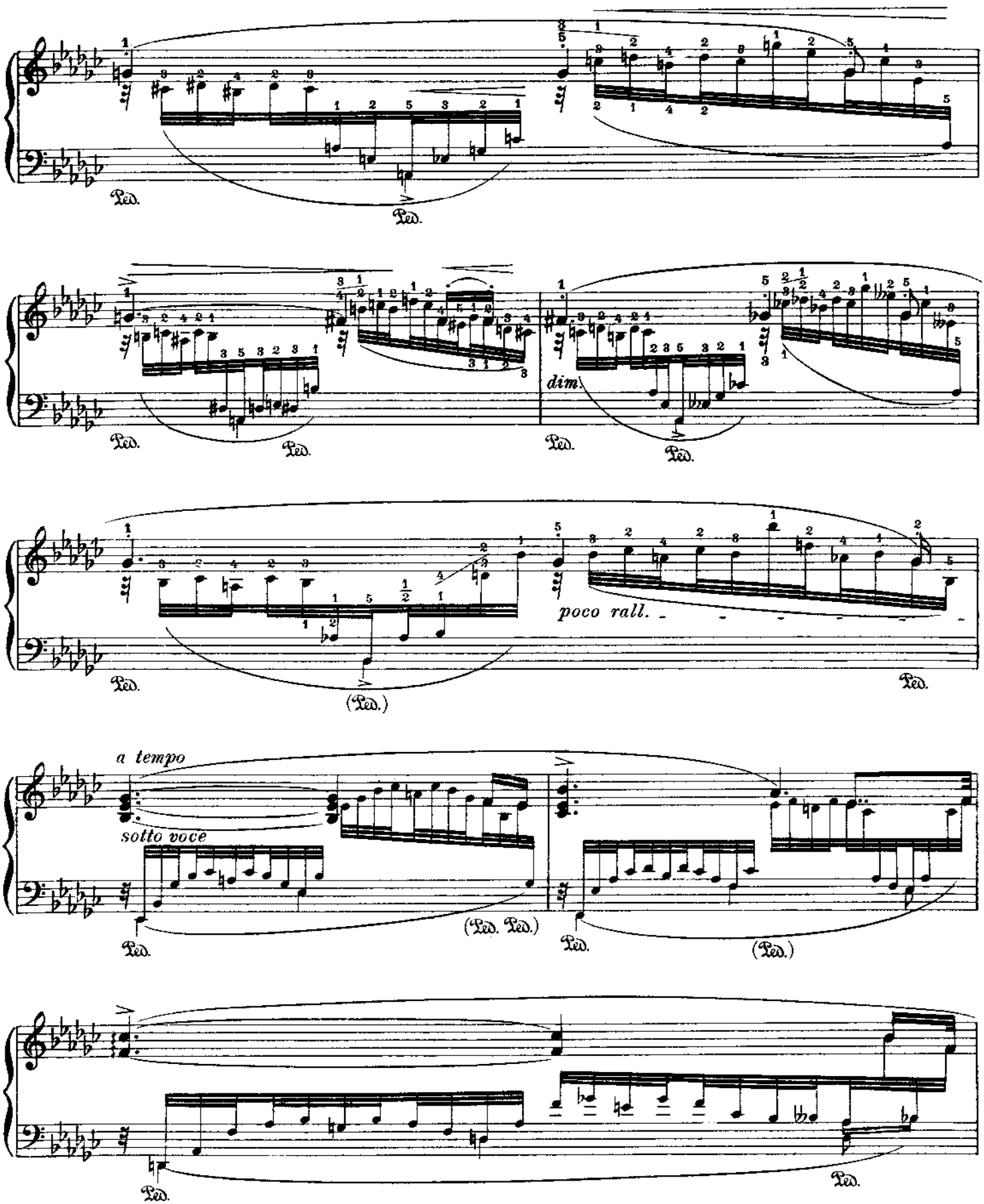
Ped.
dim.
poco rall.
a tempo
sotto voce

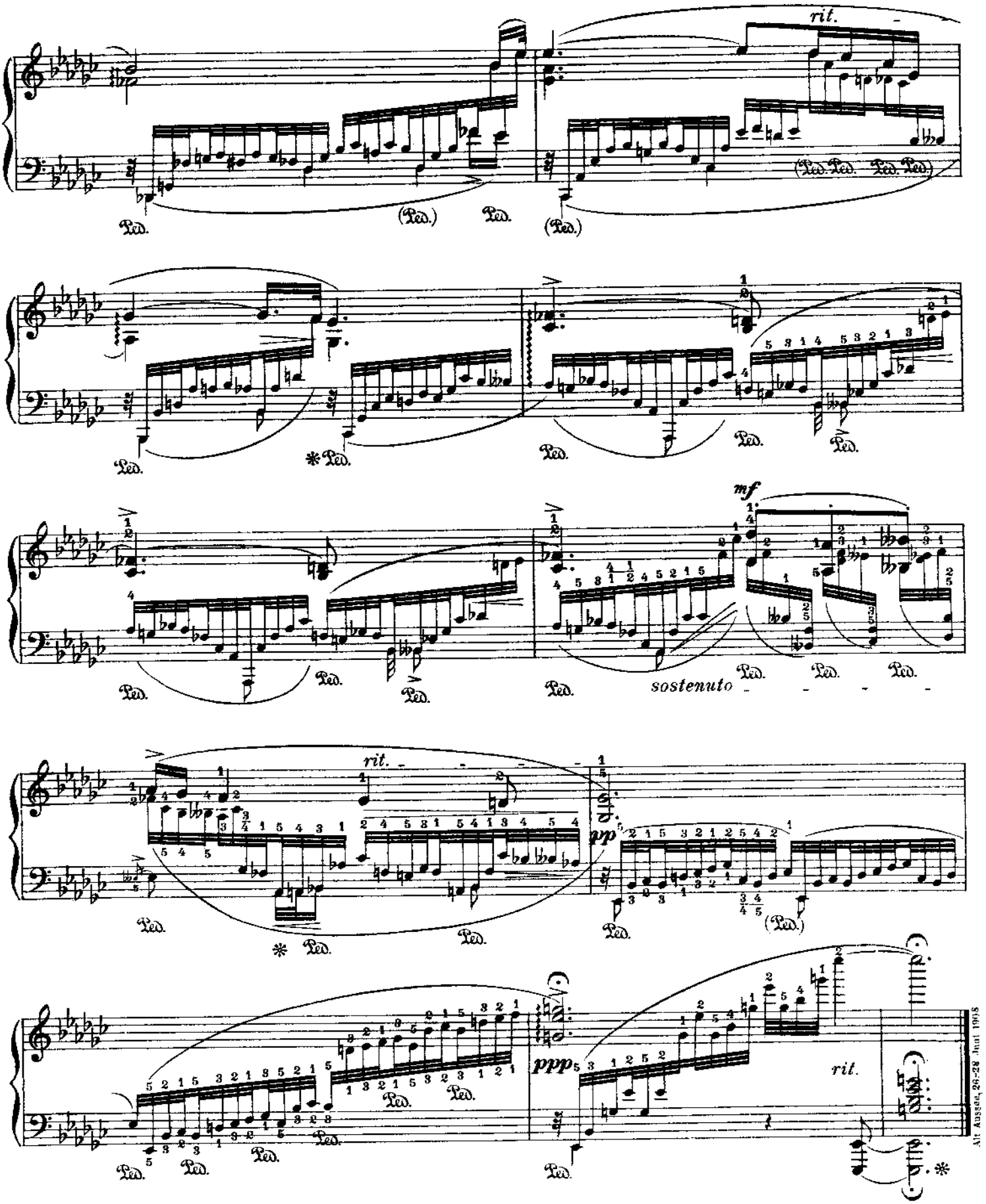

Alt Ausgabe, 26-28 Juni 1903

Nº 14

Fr. Chopin

Op. 10 Nº 7

Erste Bearbeitung

First Version **Première Version**

Leopold Godowsky

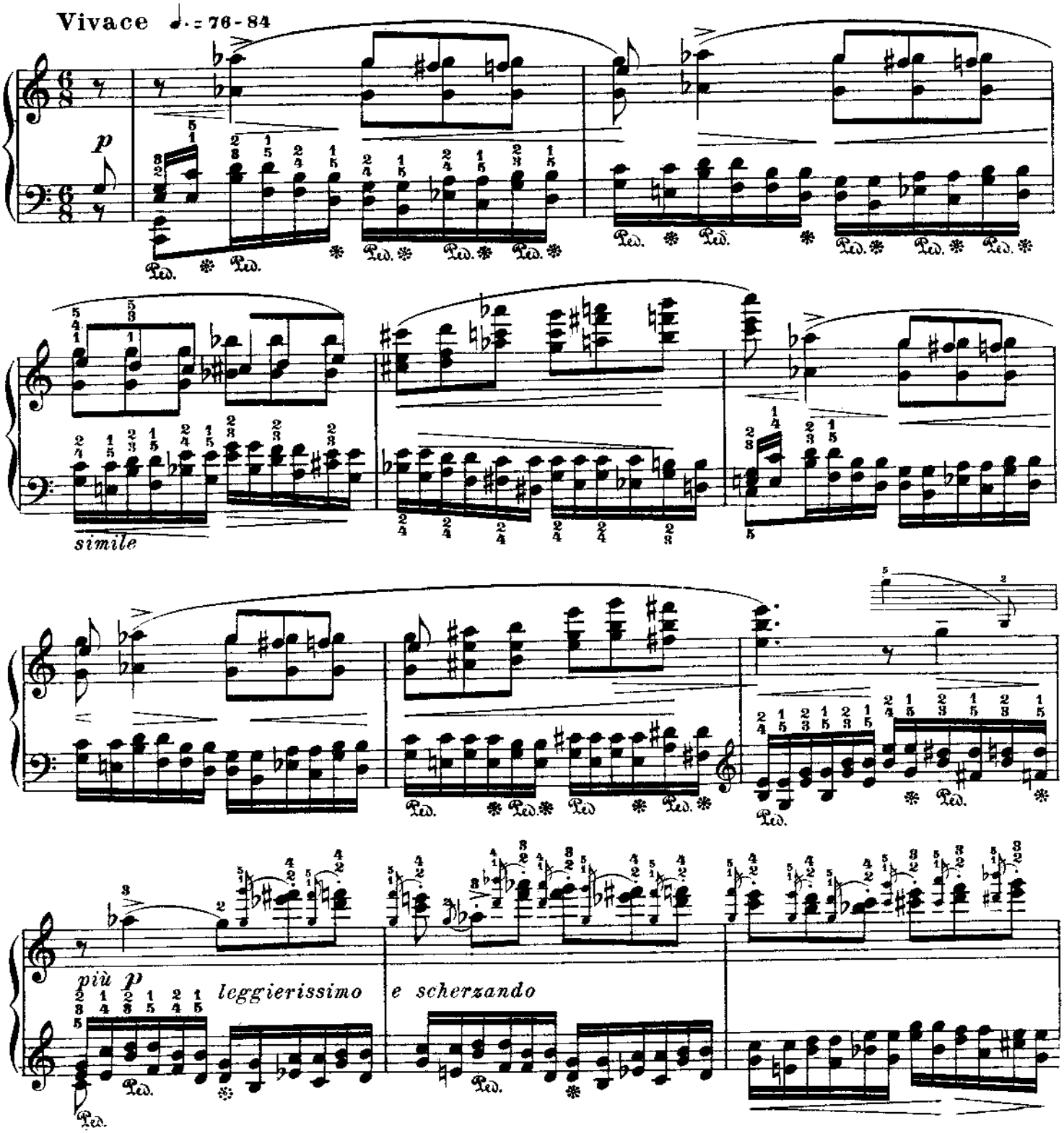

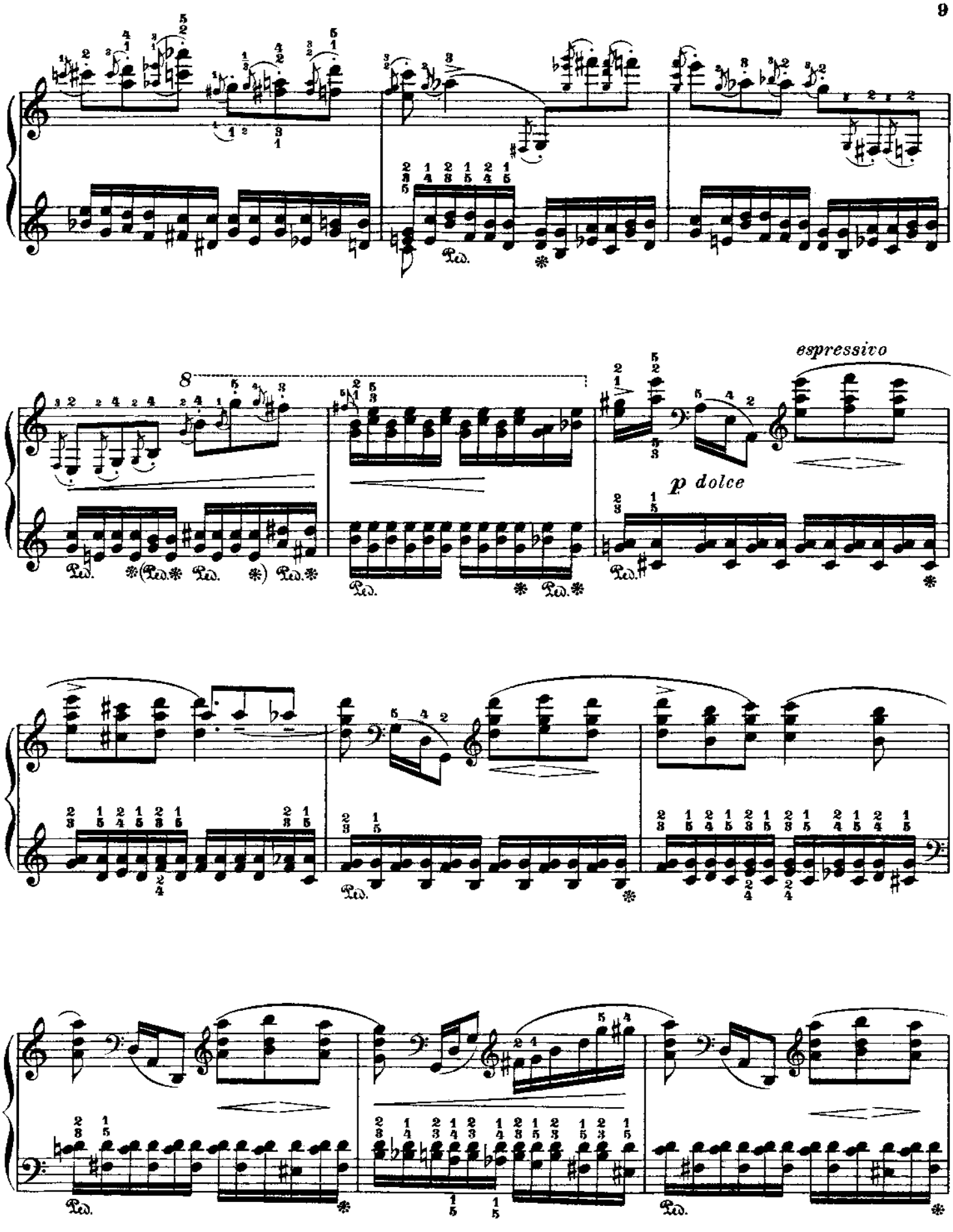
espressivo
p dolce

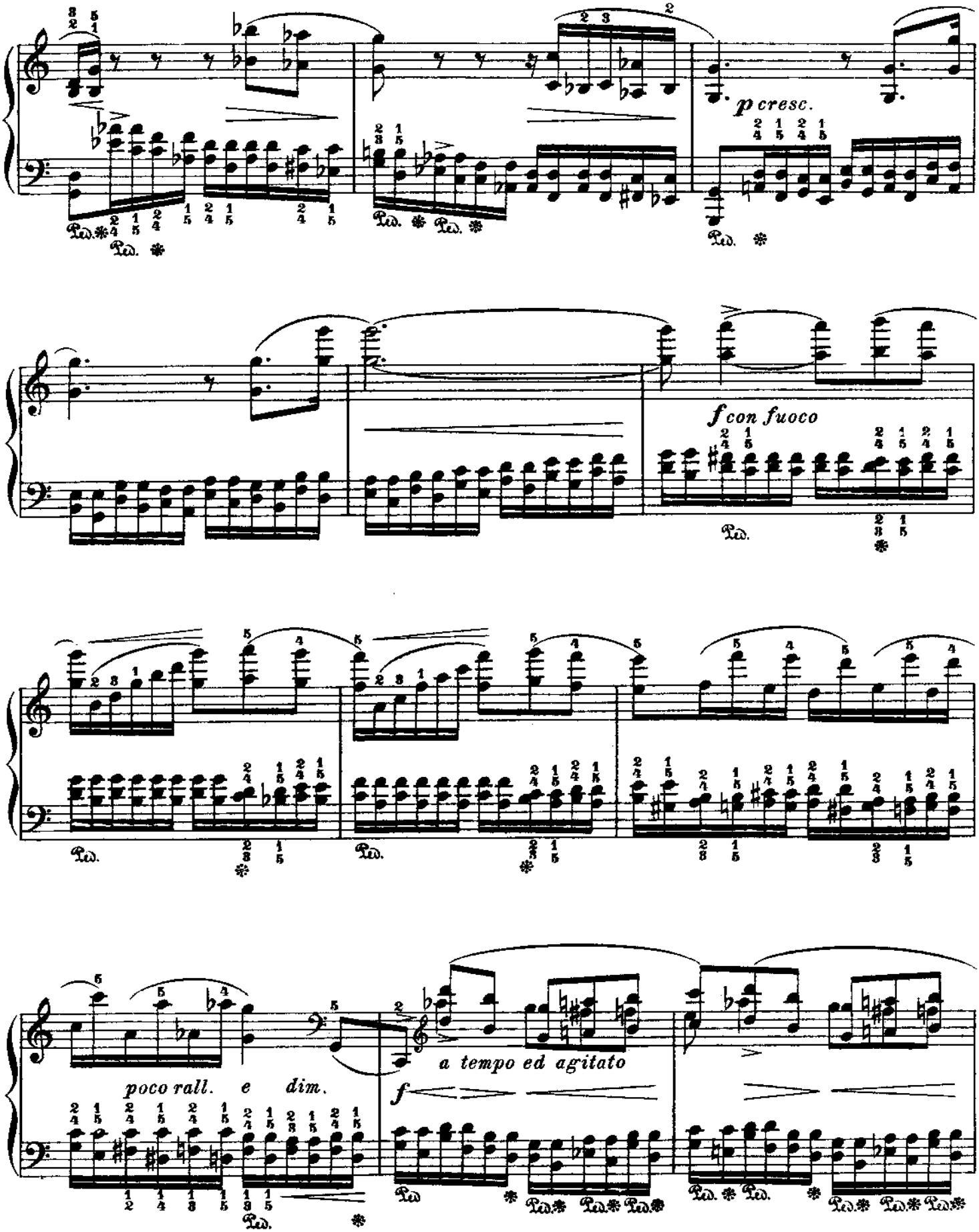
p cresc.
f con fuoco
poco rall. e dim.
a tempo ed agitato
f

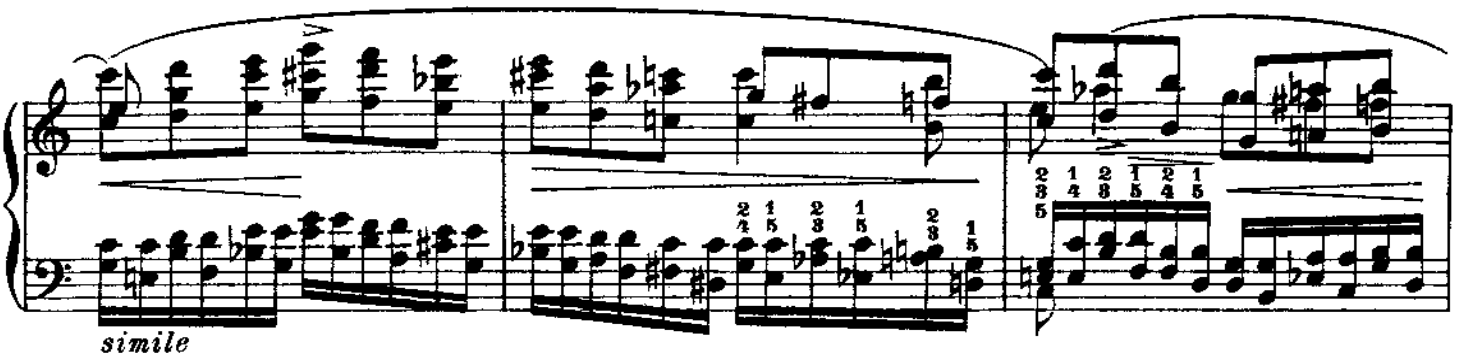
simile

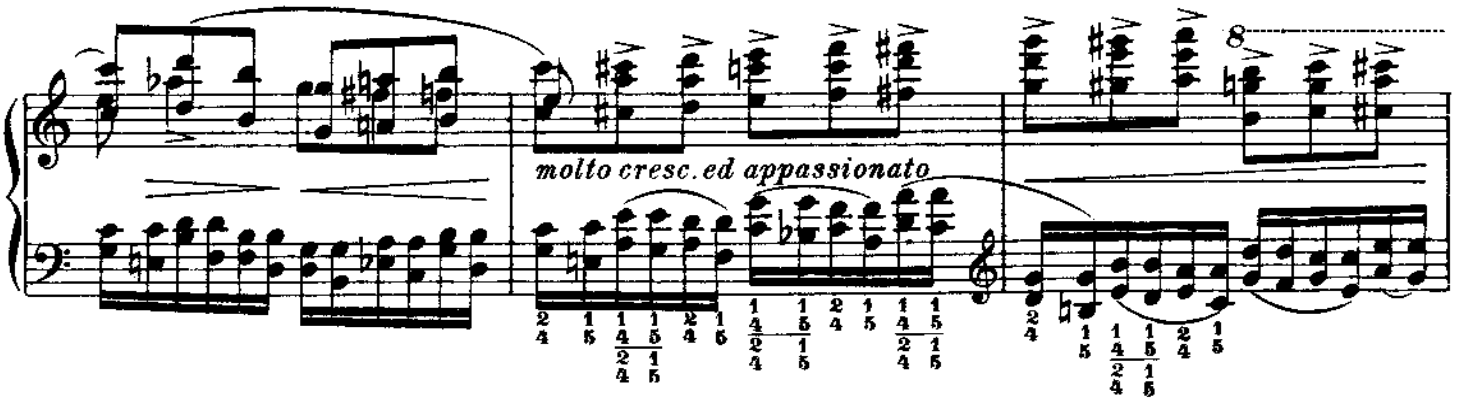
molto cresc. ed appassionato

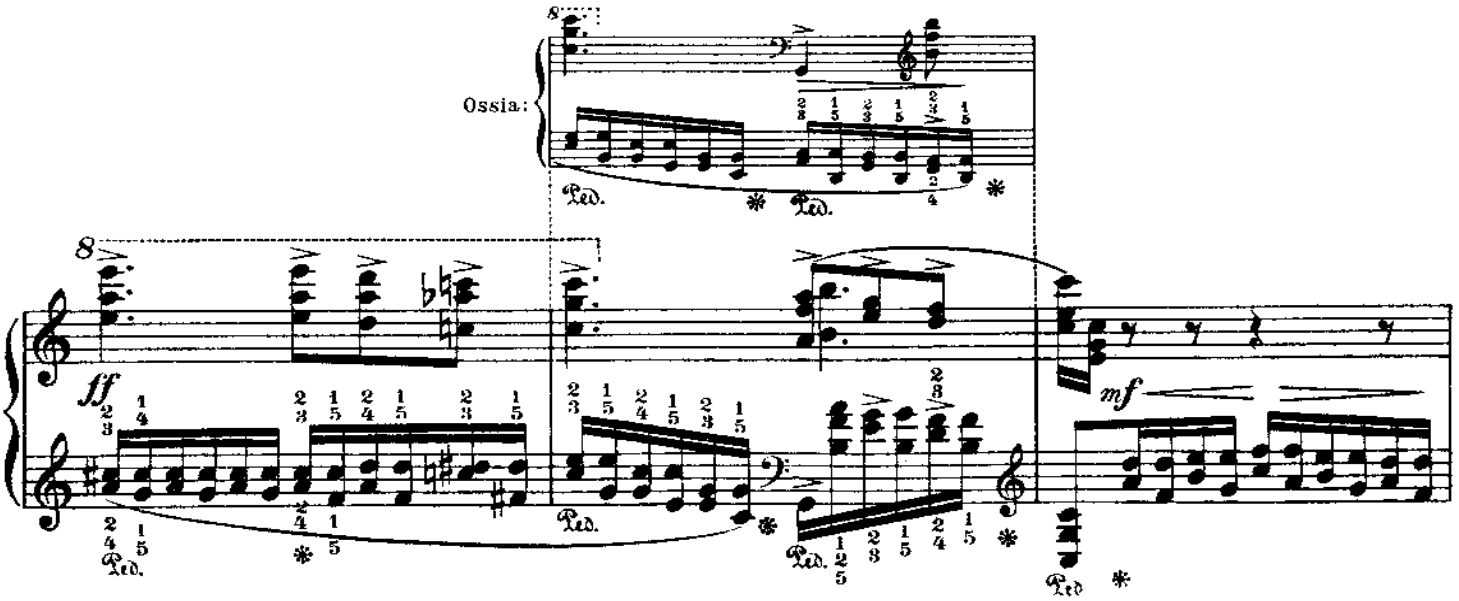
Ossia:
ff
mf
Ped.

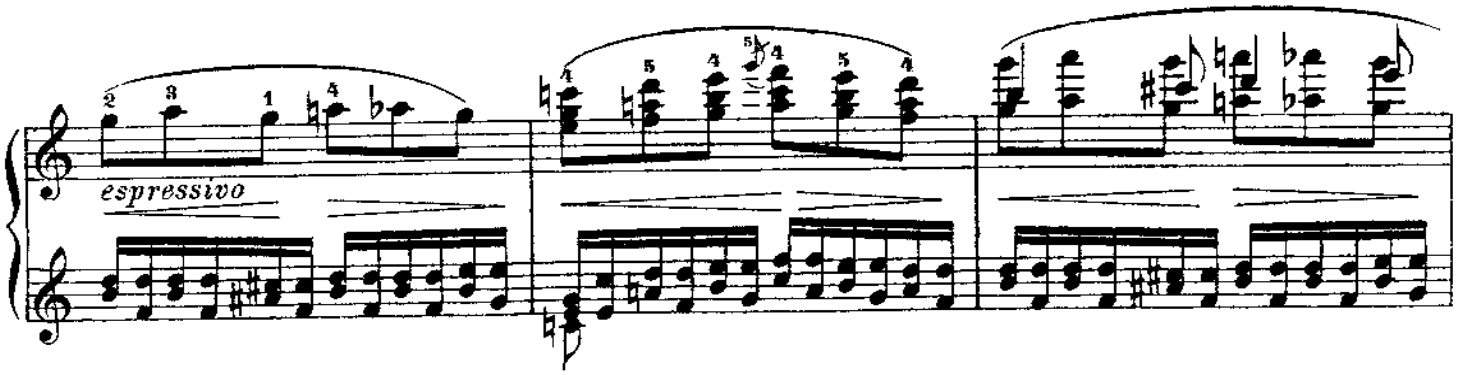
espressivo

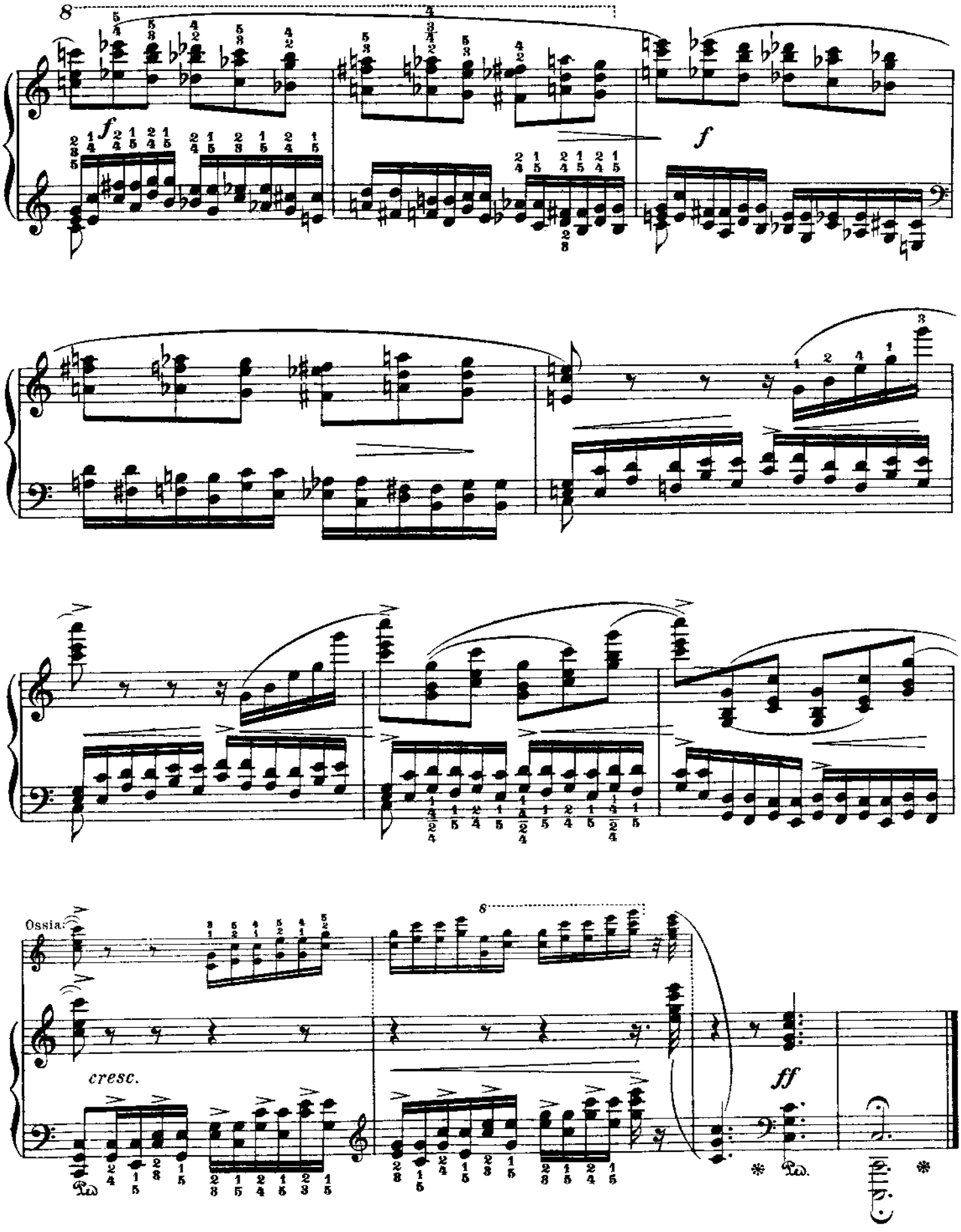
8
f
f
Ossia.
cresc.
ff
Ped.
Ped.
*
*

Nº 15

Fr. Chopin

Op. 10 Nº 7

Zweite Bearbeitung*)

Second Version*) **Deuxième Version*)**

Leopold Godowsky

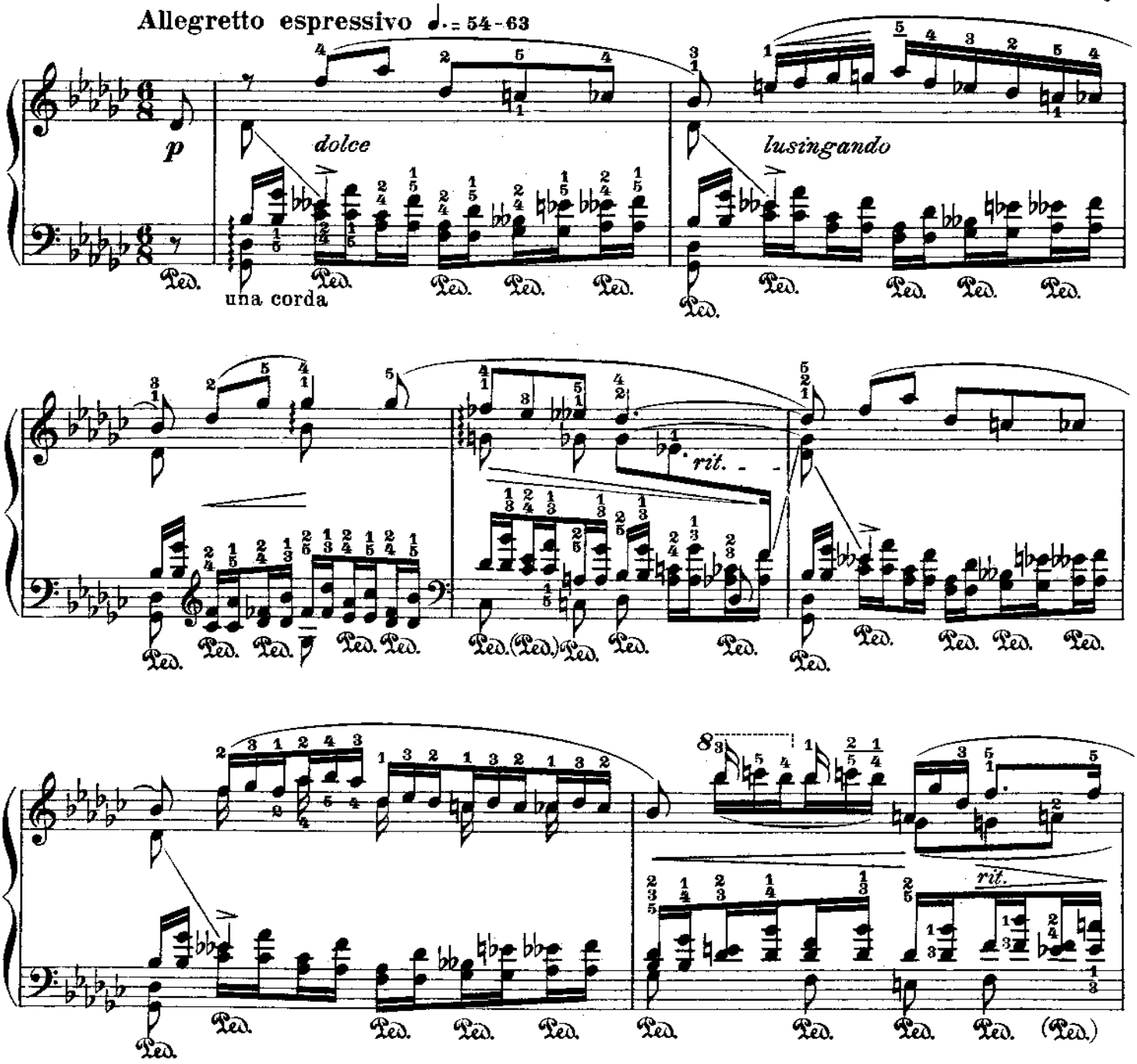

*) Beim Studium dieser Etüde sind die Bemerkungen zur ersten Bearbeitung zu Rate zu ziehen.

*) *The first version of this etude must be consulted for suggestions concerning the study of this version.*

*) Avant de se mettre à travailler cette étude, on consultera les observations en tête de la première transcription.

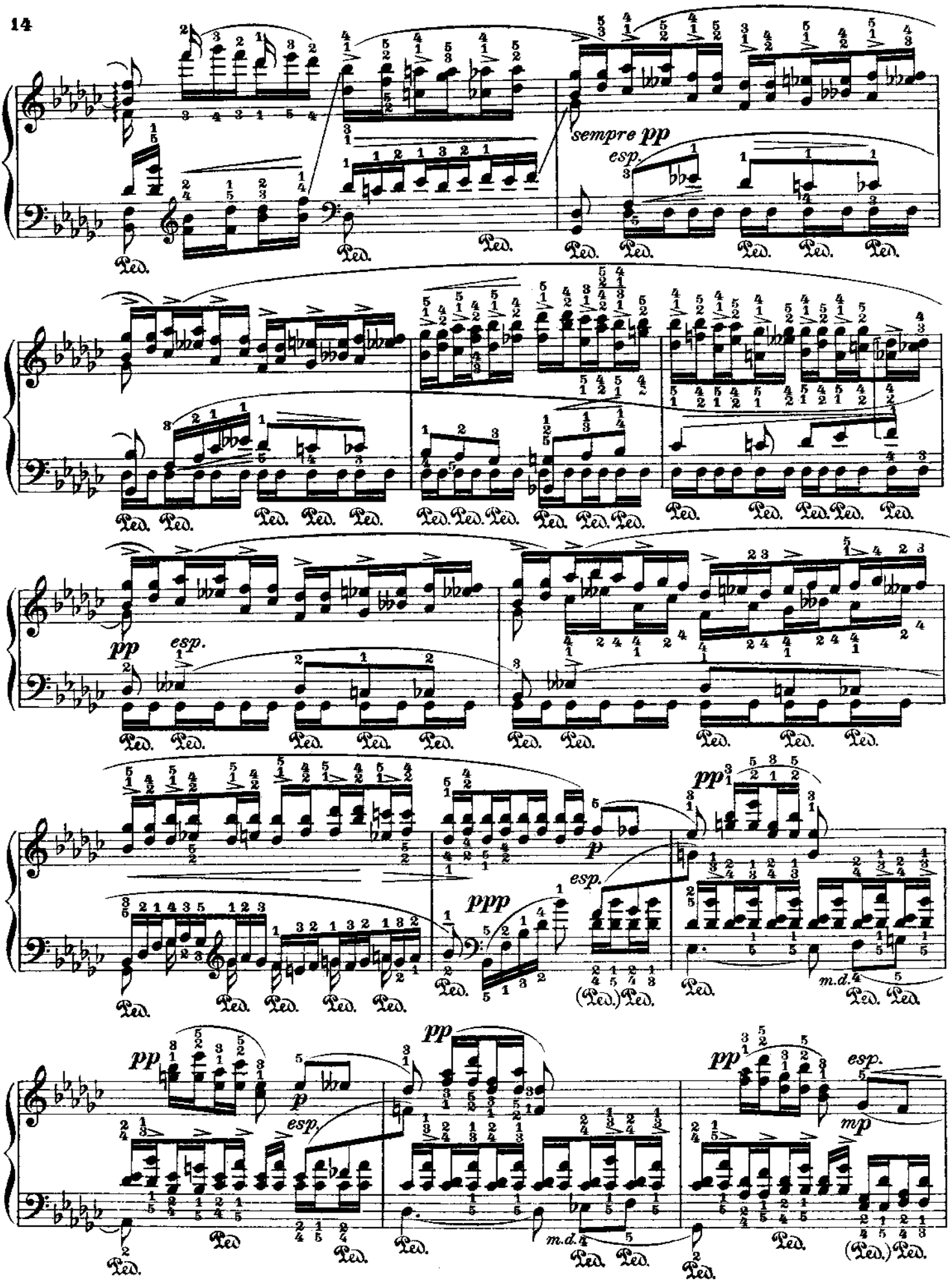
sempre pp
esp.
pp
esp.
ppp
p
esp.
pp
m.d.
pp
p
esp.
pp
m.d.
pp
esp.
mp

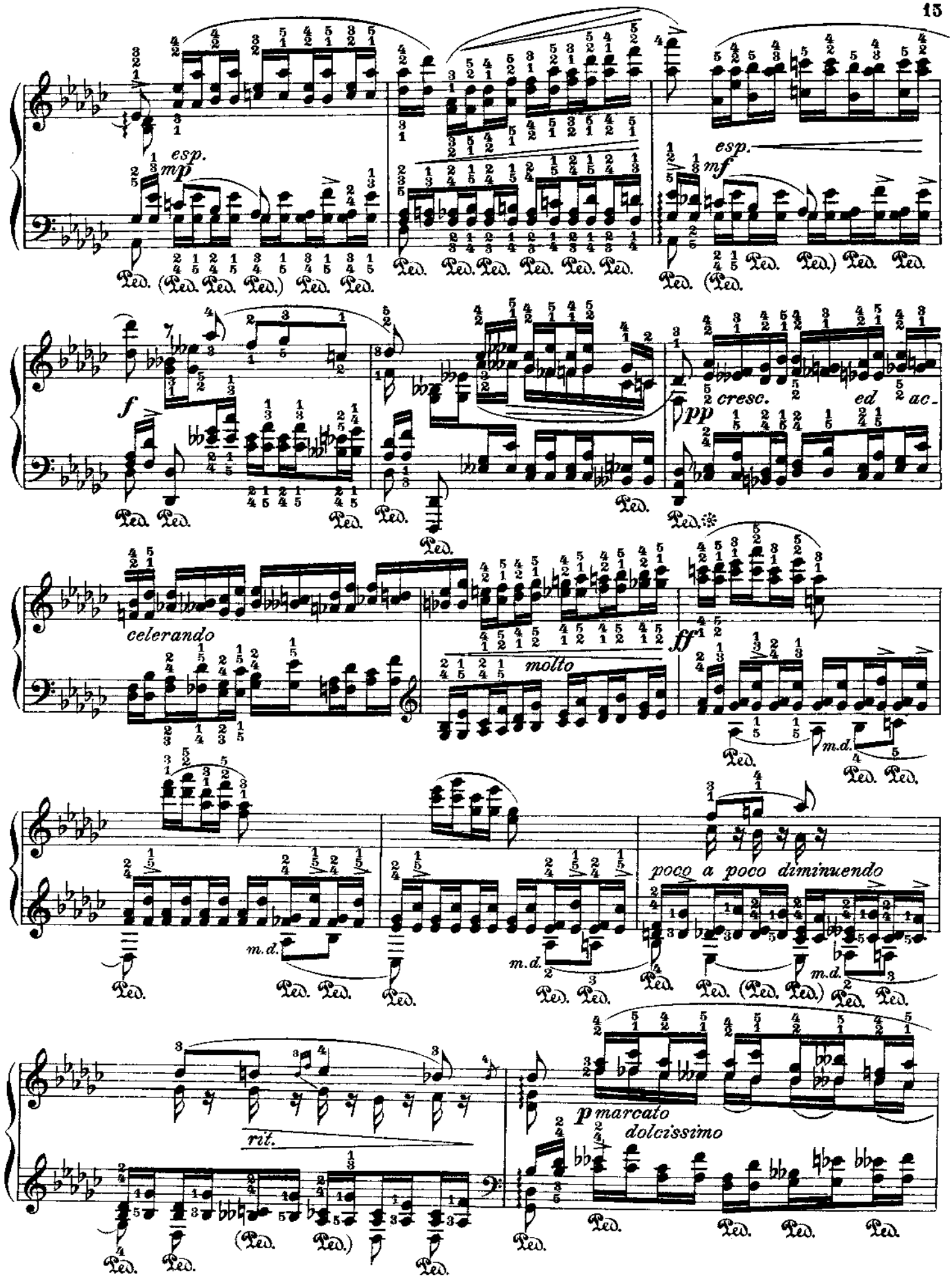
esp.
mp
esp.
mf
f
cresc.
ed ac-
pp
celerando
molto
ff
m.d.
poco a poco diminuendo
rit.
p marcato
dolcissimo
Ped.

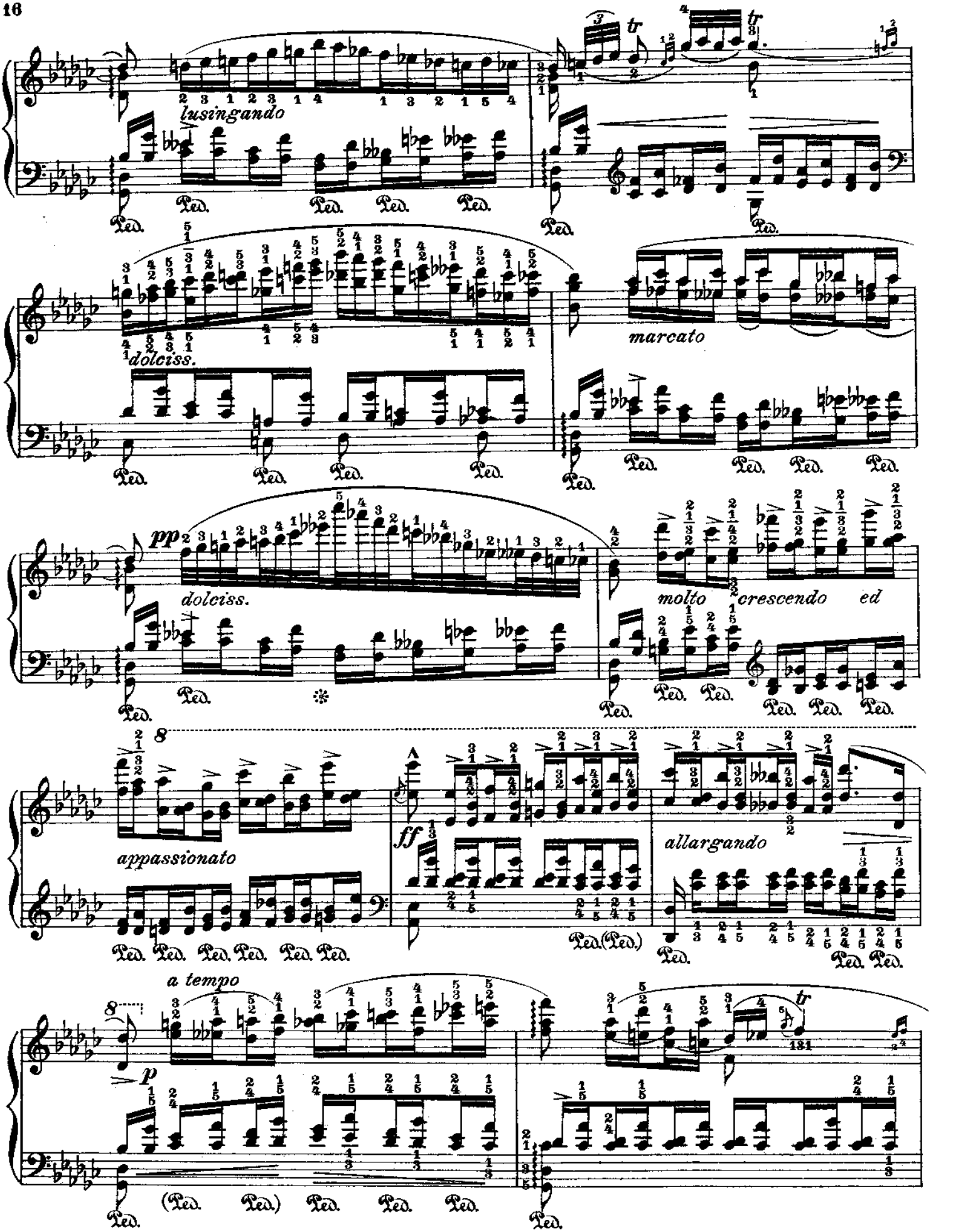
lusingando
dolciss.
marcato
pp
dolciss.
molto crescendo ed
appassionato
ff
allargando
a tempo
p

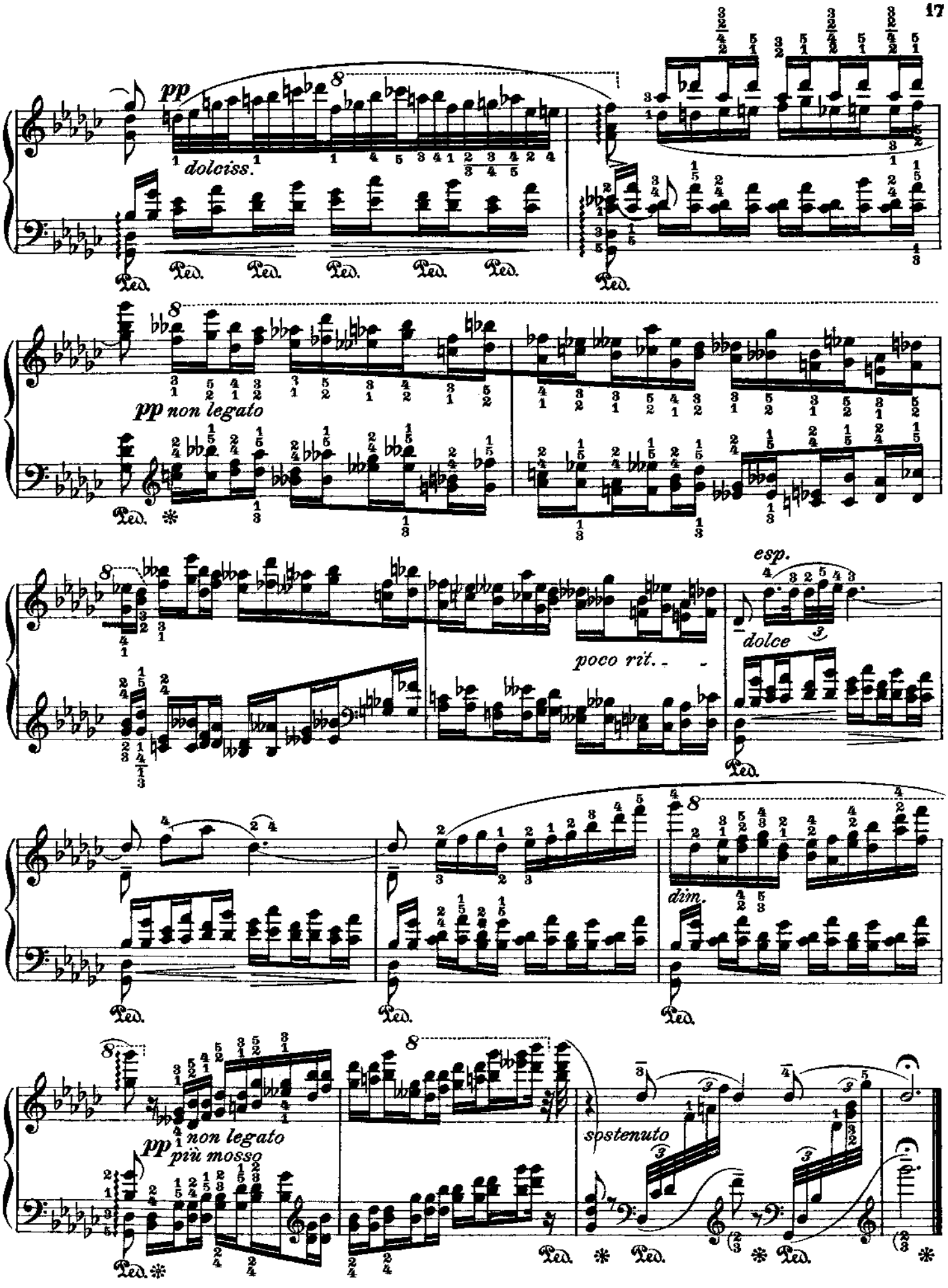
pp
dolciss.
Ped.
pp non legato
poco rit.
esp.
dolce
dim.
pp non legato più mosso
sostenuto

Nº 15 A

Fr. Chopin

Op. 10 Nº 7

Third Version
For the left hand alone

Dritte Bearbeitung
Für die linke Hand allein

Troisième Version
Pour la main gauche seule

Leopold Godowsky

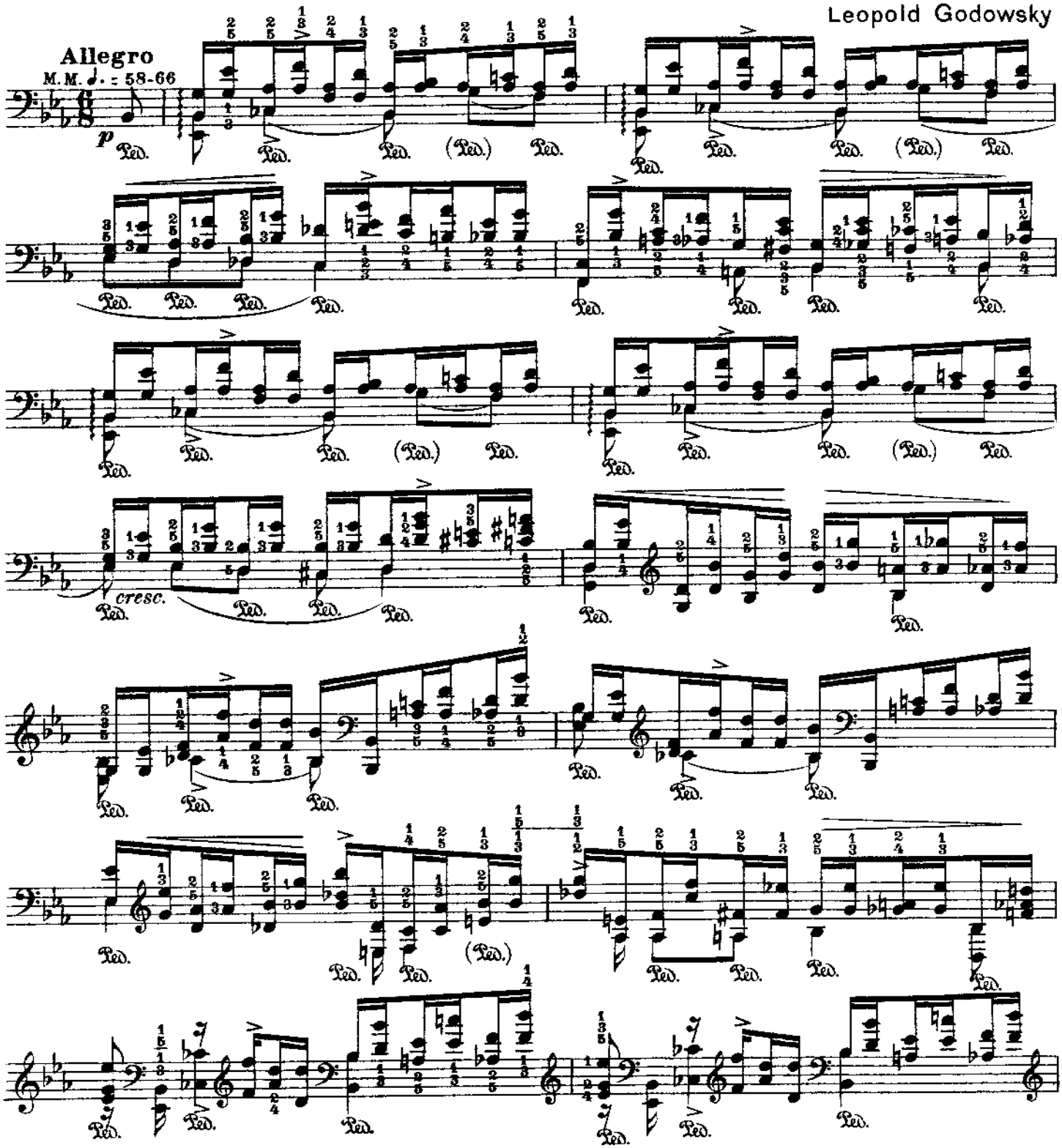

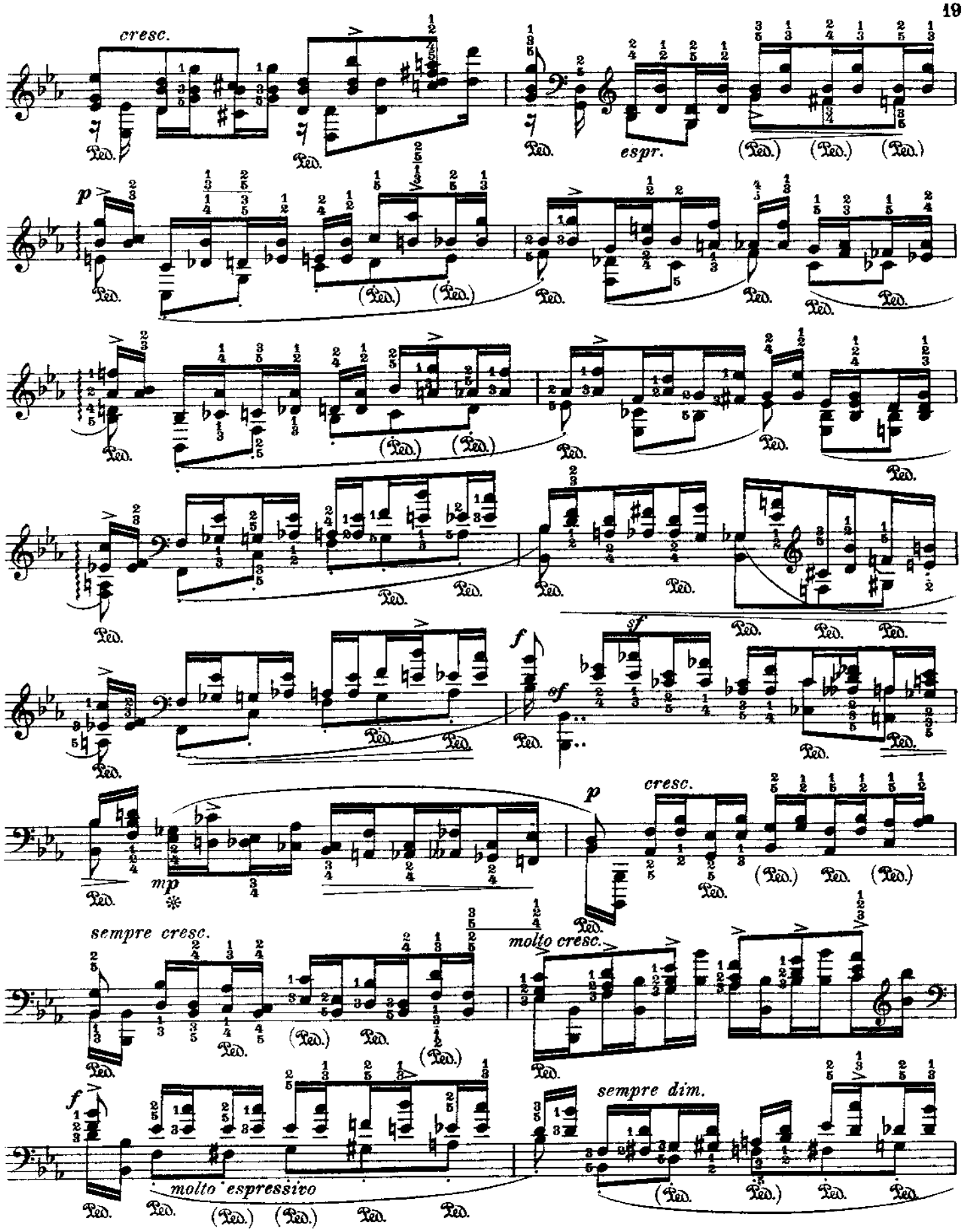
cresc.
espr.
p
f
sf
sf
mp
p
cresc.
sempre cresc.
molto cresc.
f
molto espressivo
sempre dim.

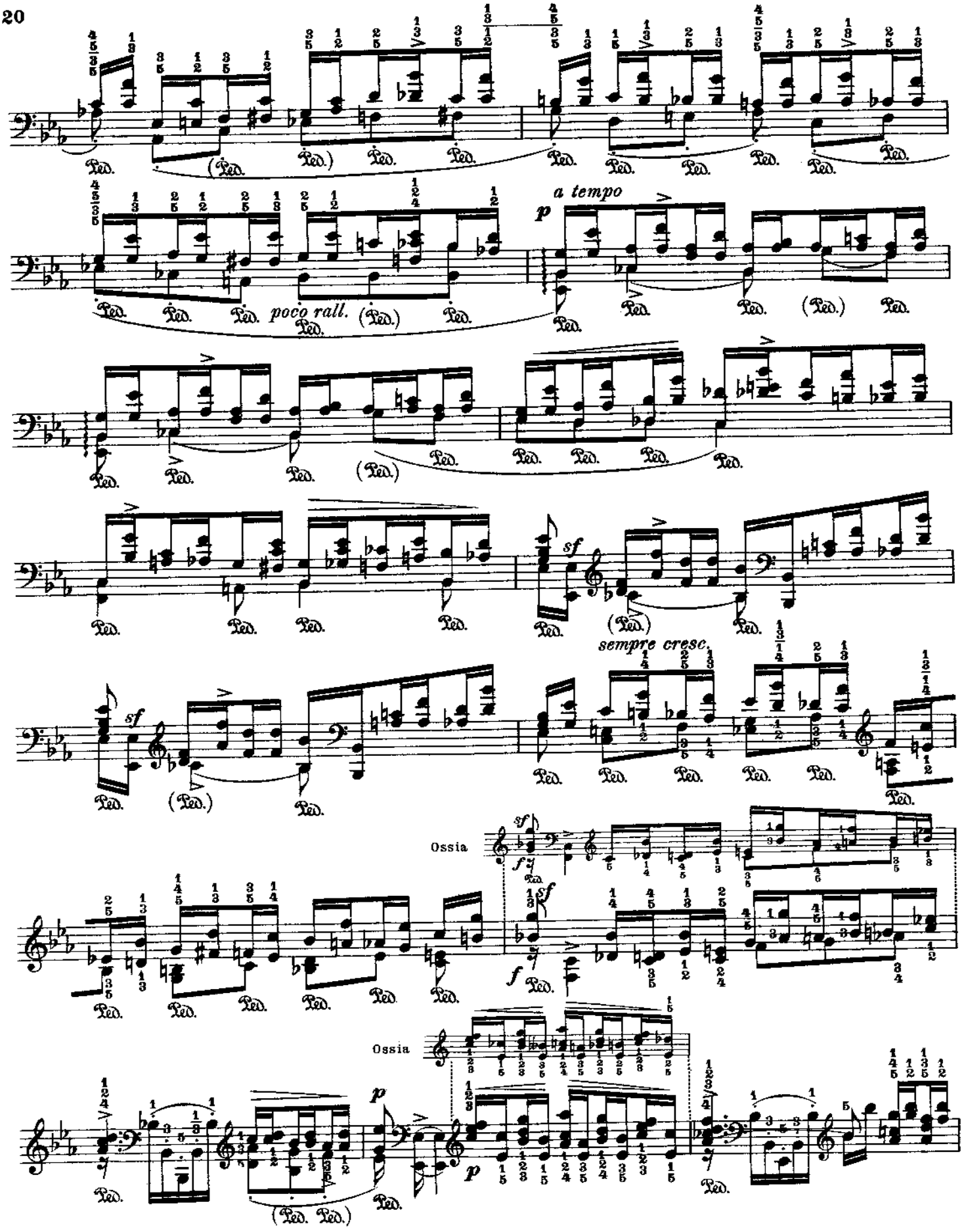
a tempo
poco rall.
sempre cresc.
Ossia
Ossia

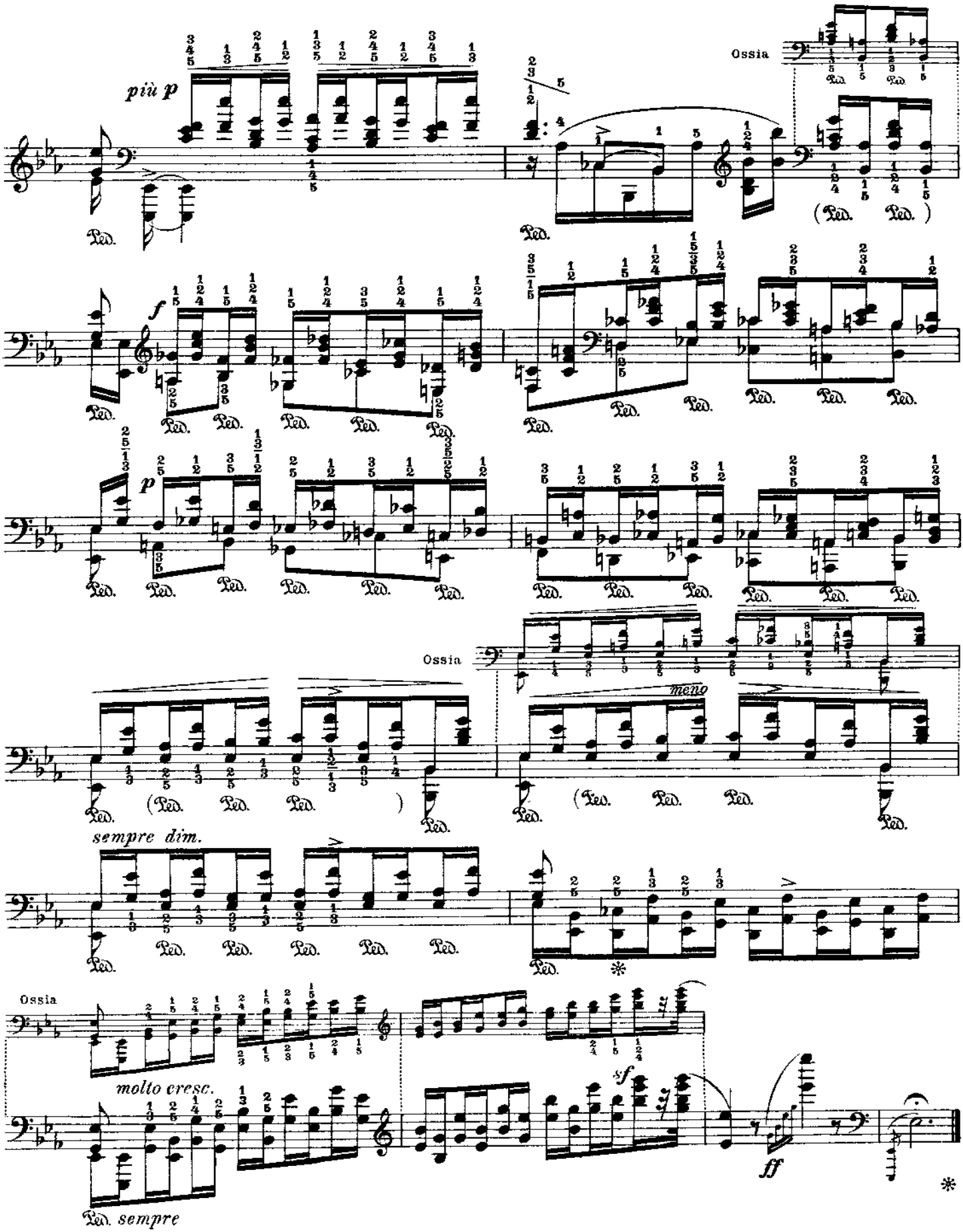
più p
Ossia
Ped.
f
p
Ossia
meno
sempre dim.
Ossia
molto cresc.
sf
ff
Ped. sempre

Fr. Chopin

Nº 16 **First Version** **Op. 10 Nº 8** **Première Version**

Erste Bearbeitung

Leopold Godowsky

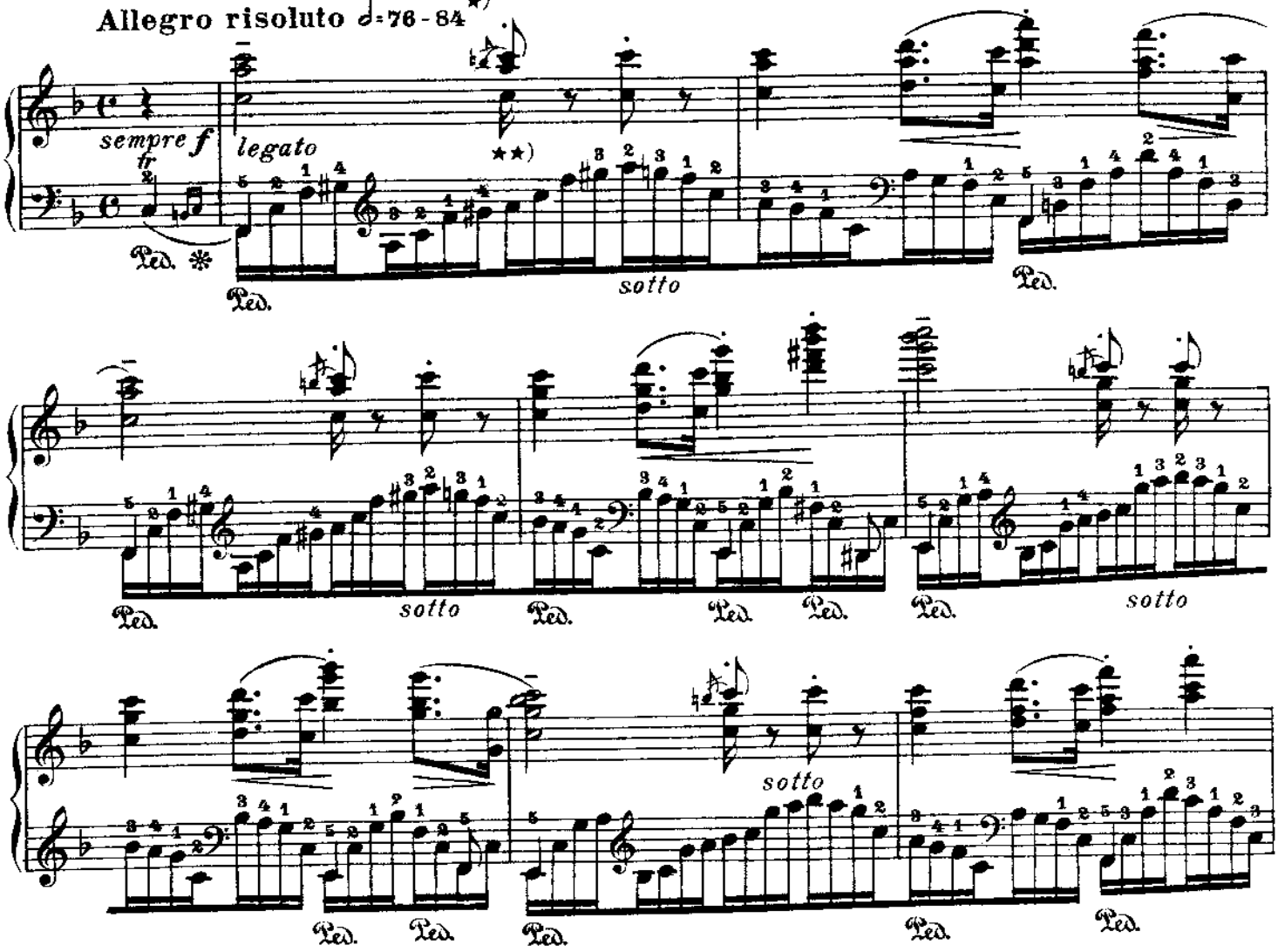

*) Beachtenswert ist, wie verschiedenartig das Tempo dieser Etüde (Original) bezeichnet wird:

The diversity of opinion regarding the tempo of this study will be found interesting:

Il est curieux de constater les différences qui existent dans les manières d'indiquer le mouvement de cette étude:

Chopin: 𝅗𝅥 = 96 Tellefsen, Mikuli, Riemann: 𝅗𝅥 = 88 Bülow, Kullak, Klindworth: 𝅗𝅥 = 80

Die Studie muss mit stolzer Energie und höchst brillant vorgetragen werden.

This study must be played in a stately, energetic and brilliant style.

Cette étude doit se jouer énergiquement et avec beaucoup de brillant.

**) Bequemer lassen sich diese und ähnliche spätere Stellen folgendermassen ausführen:
A more convenient way of executing this and all similar passages:
Ce passage et d'autres semblables s'exécutent plus aisément de la manière suivante:

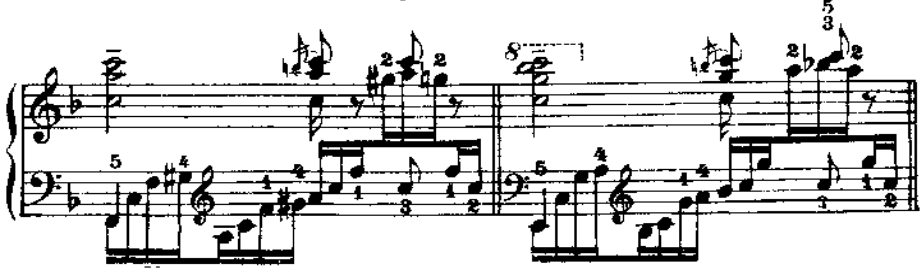

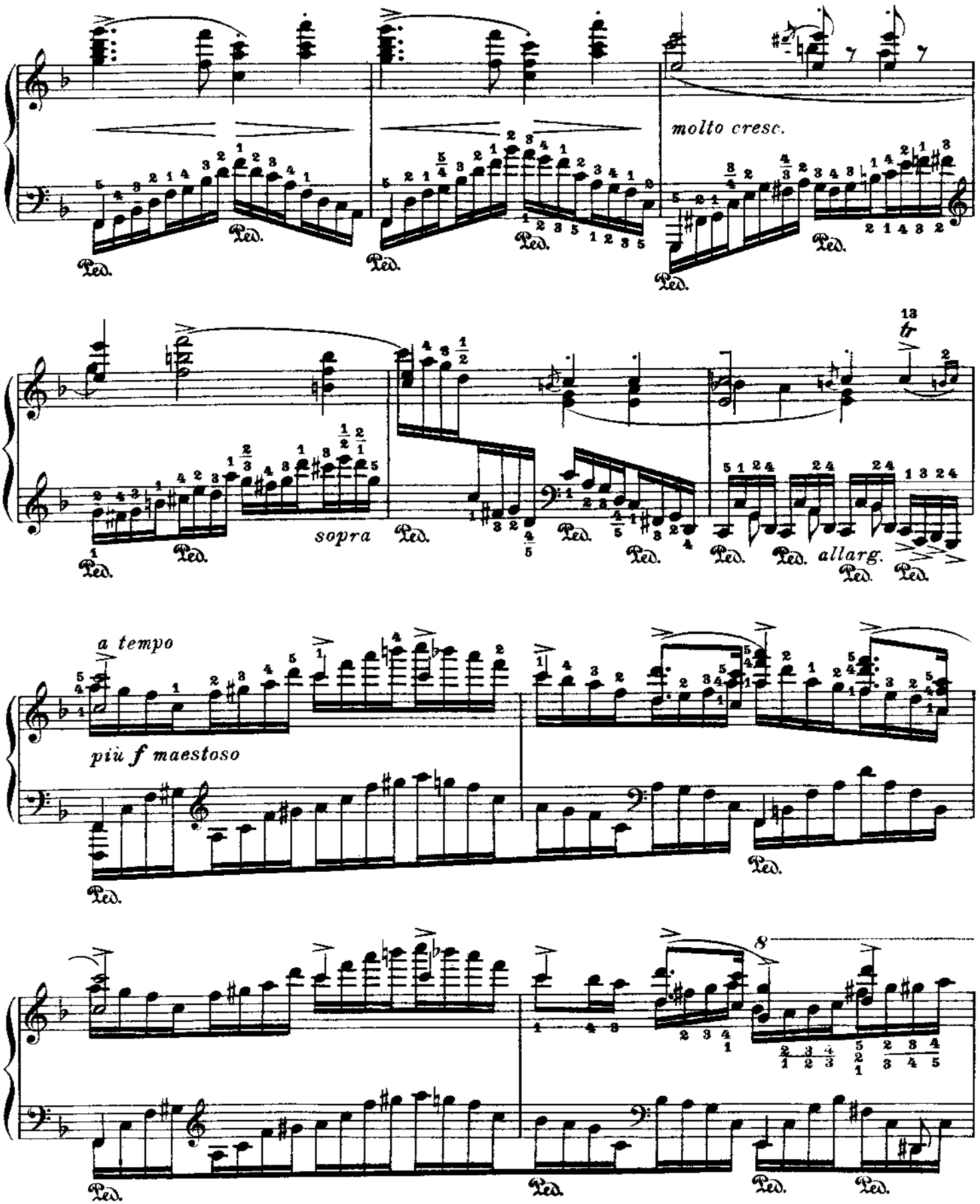
molto cresc.
sopra
allarg.
a tempo
più f maestoso
Ped.

Ped.

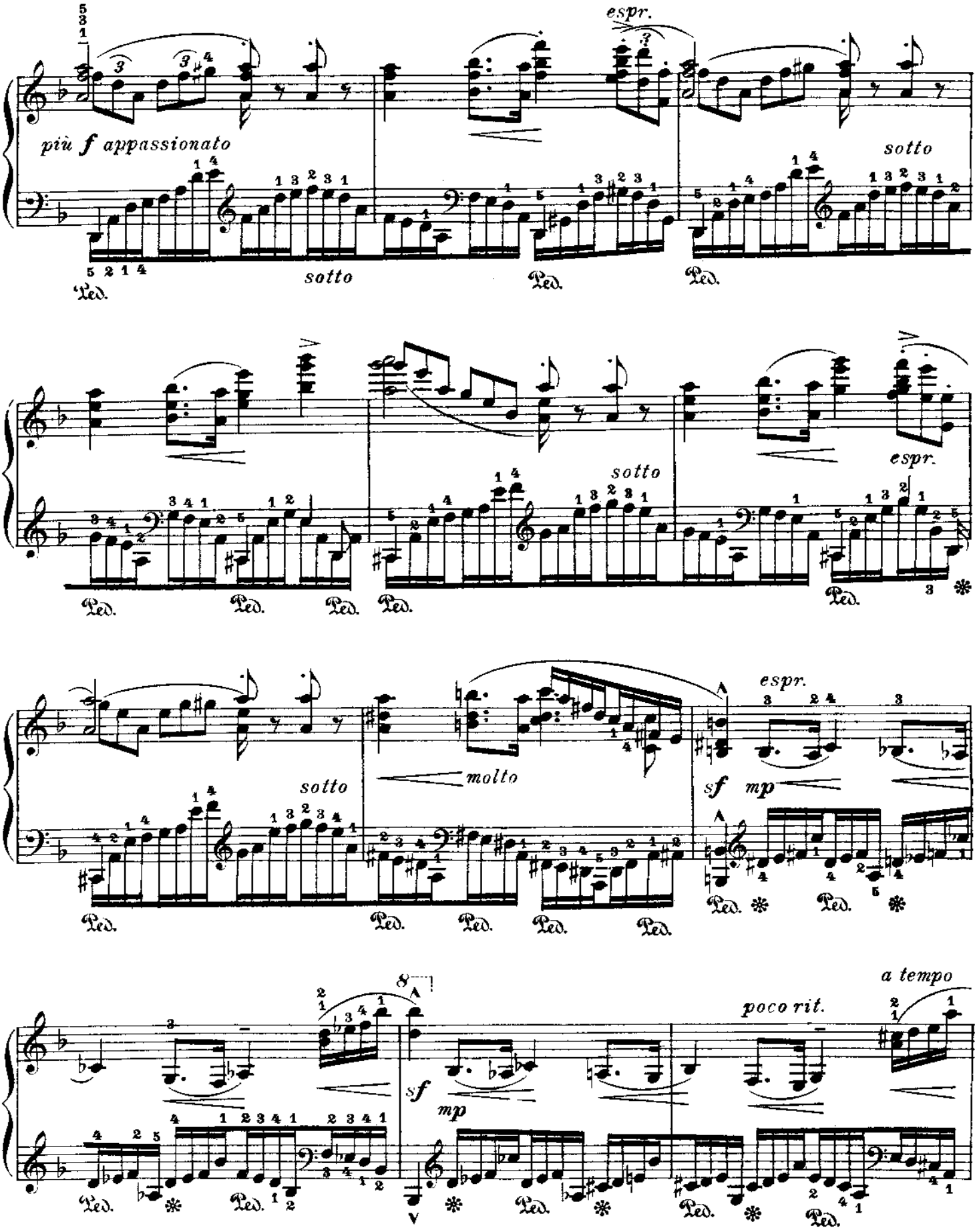
più f appassionato
sotto
espr.
molto
sf
mp
a tempo
poco rit.
Ped.

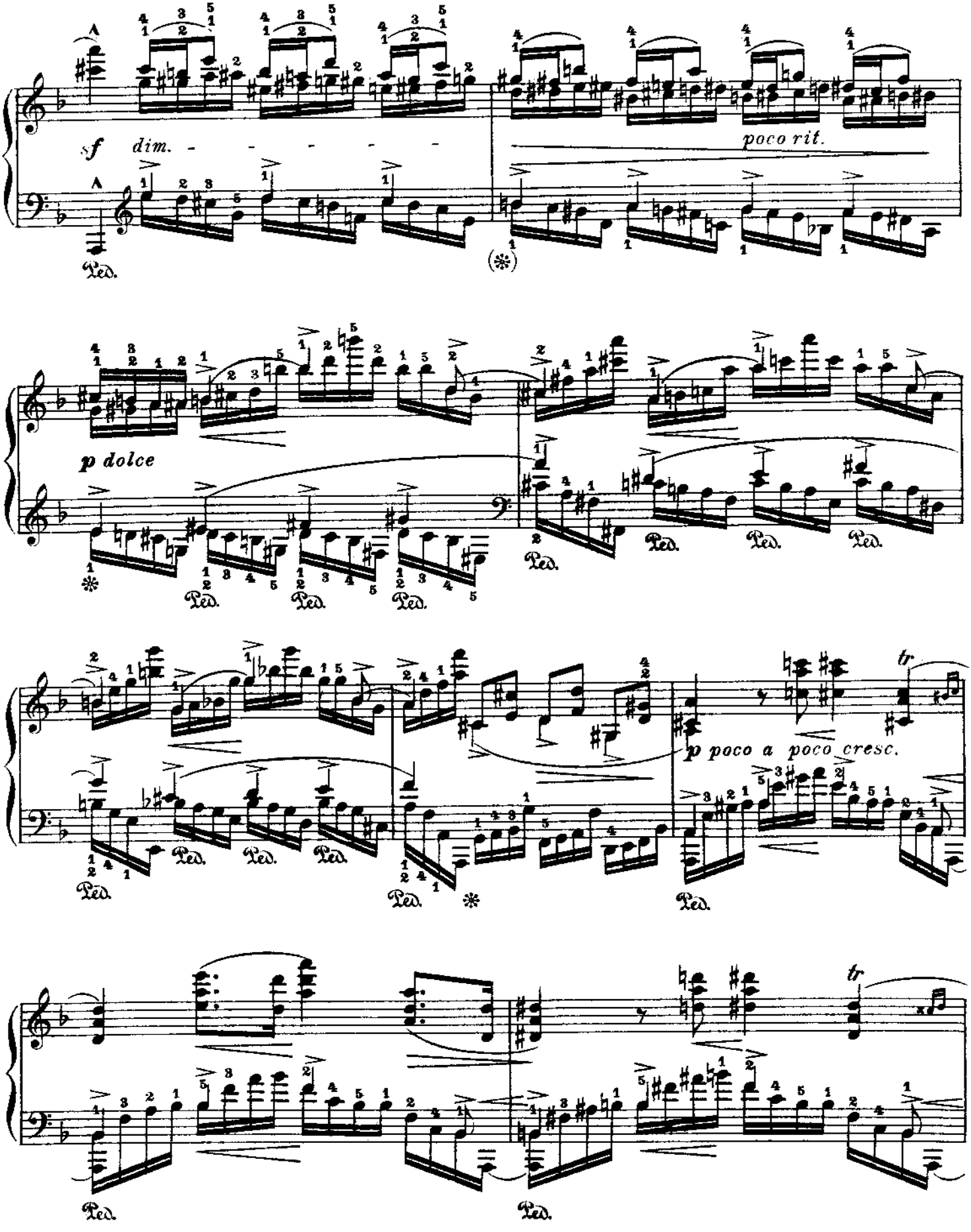
sf
dim.
poco rit.
p dolce
p poco a poco cresc.
tr
Ped.

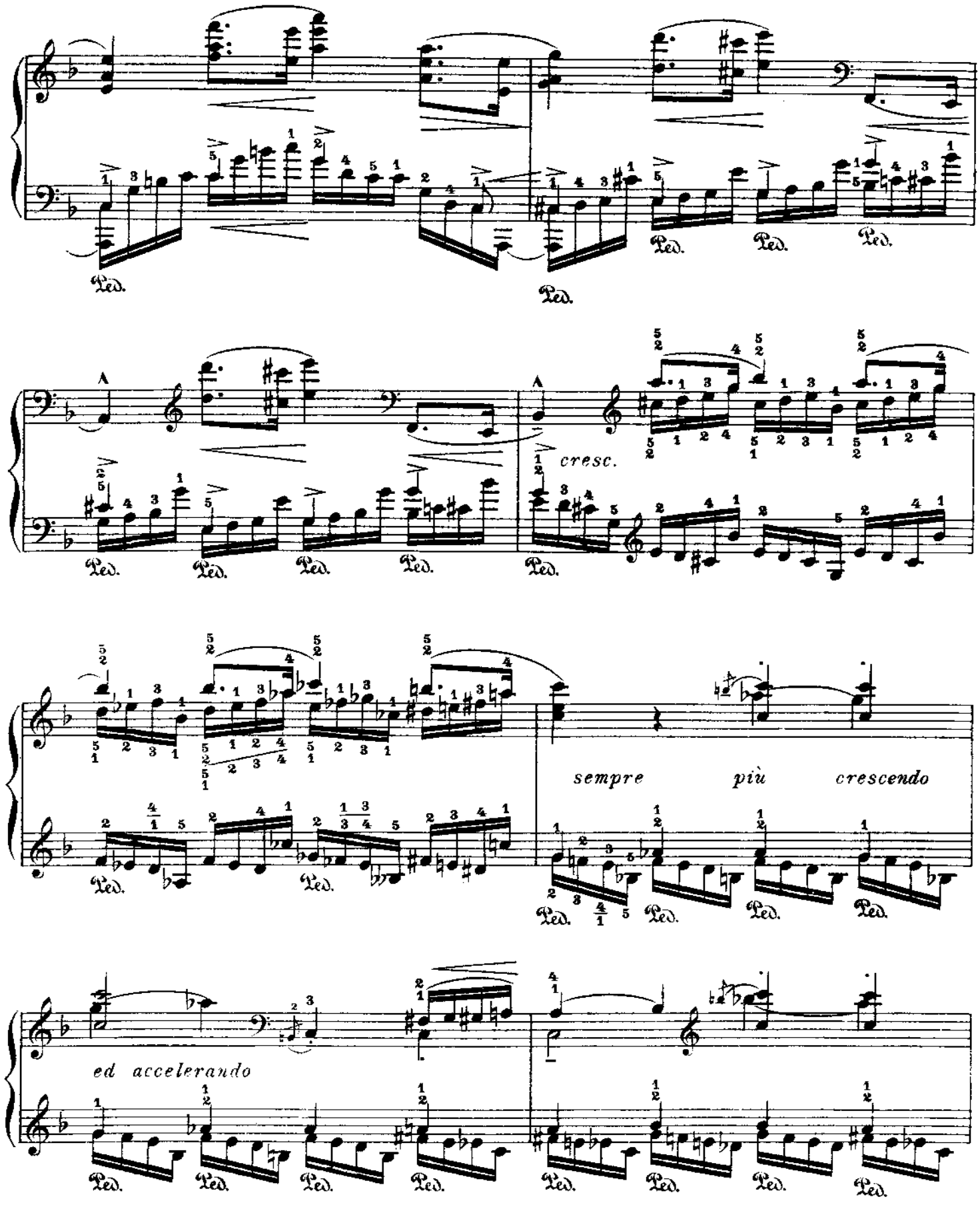
cresc.
sempre più crescendo
ed accelerando

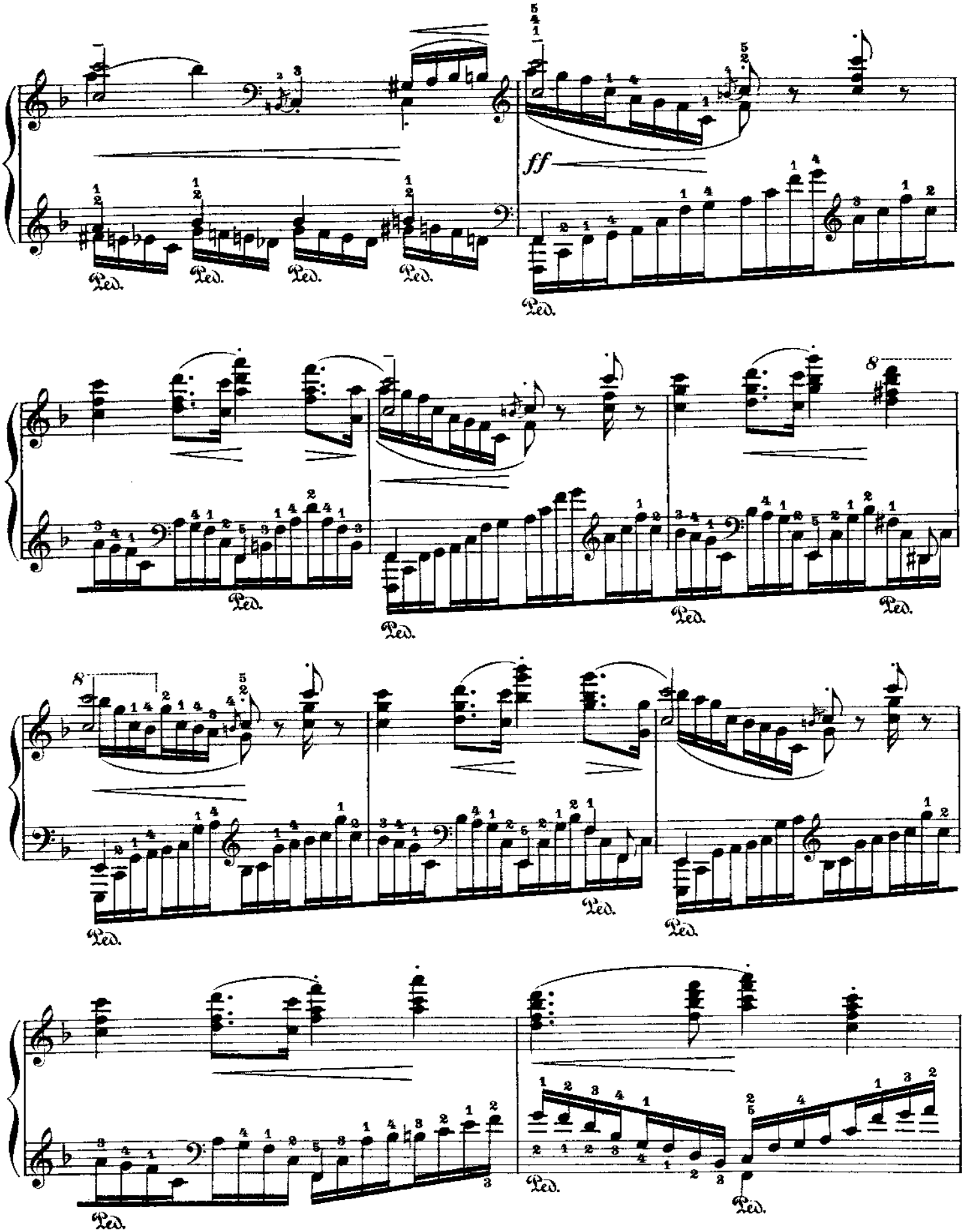
ff
Ped.
8

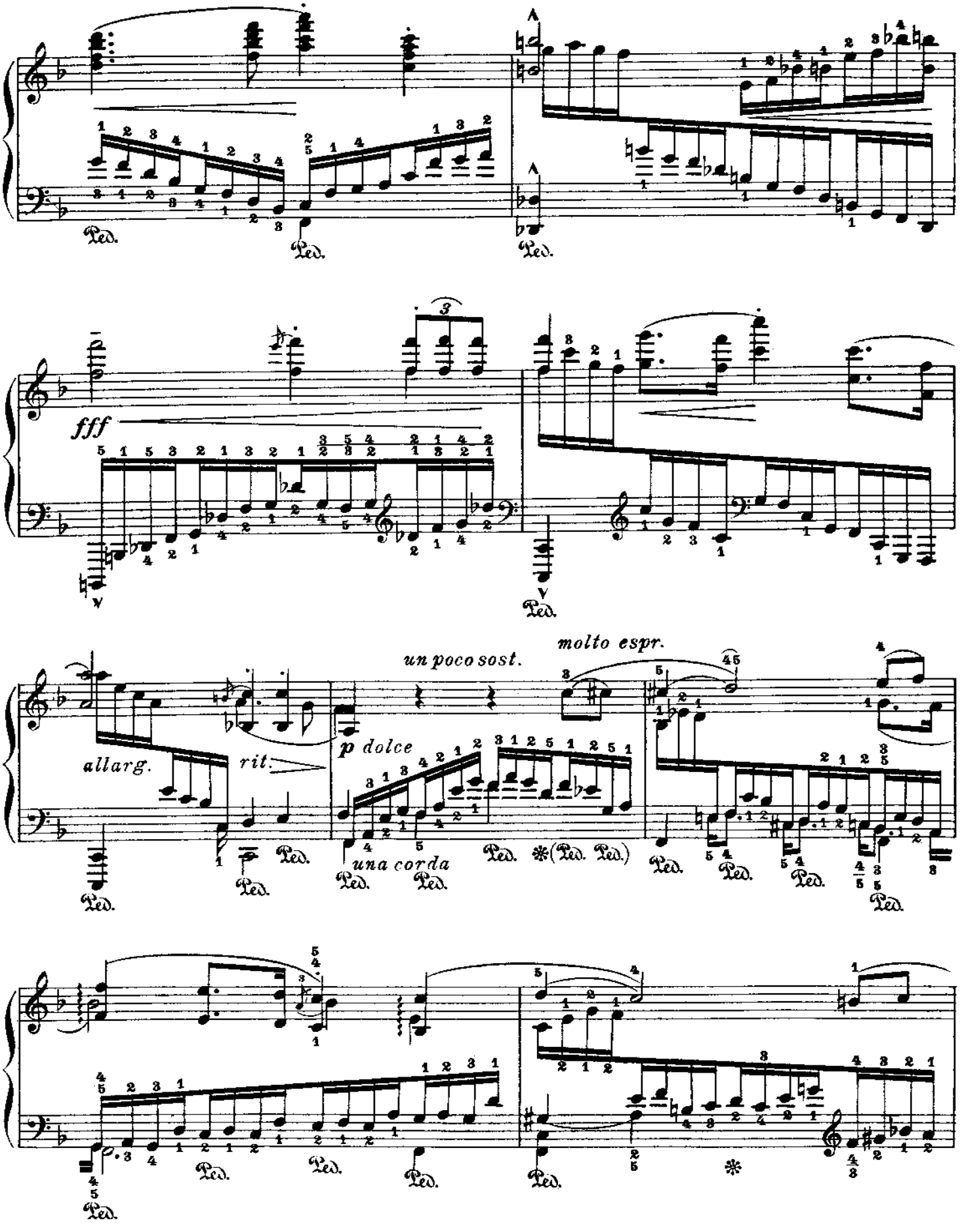
fff
allarg.
rit.
un poco sost.
molto espr.
p dolce
una corda
Ped.

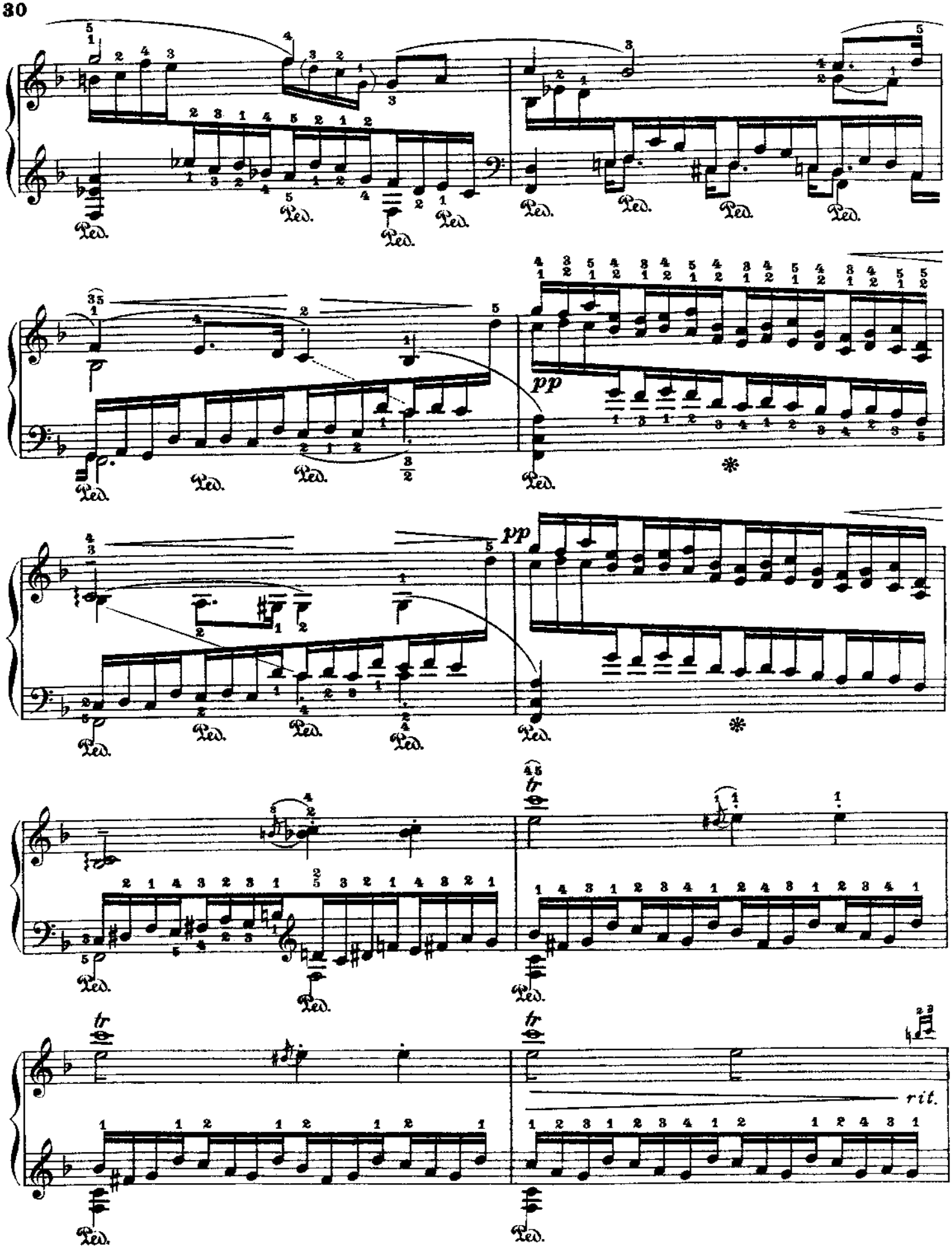
Ped.
pp
*
tr
rit.

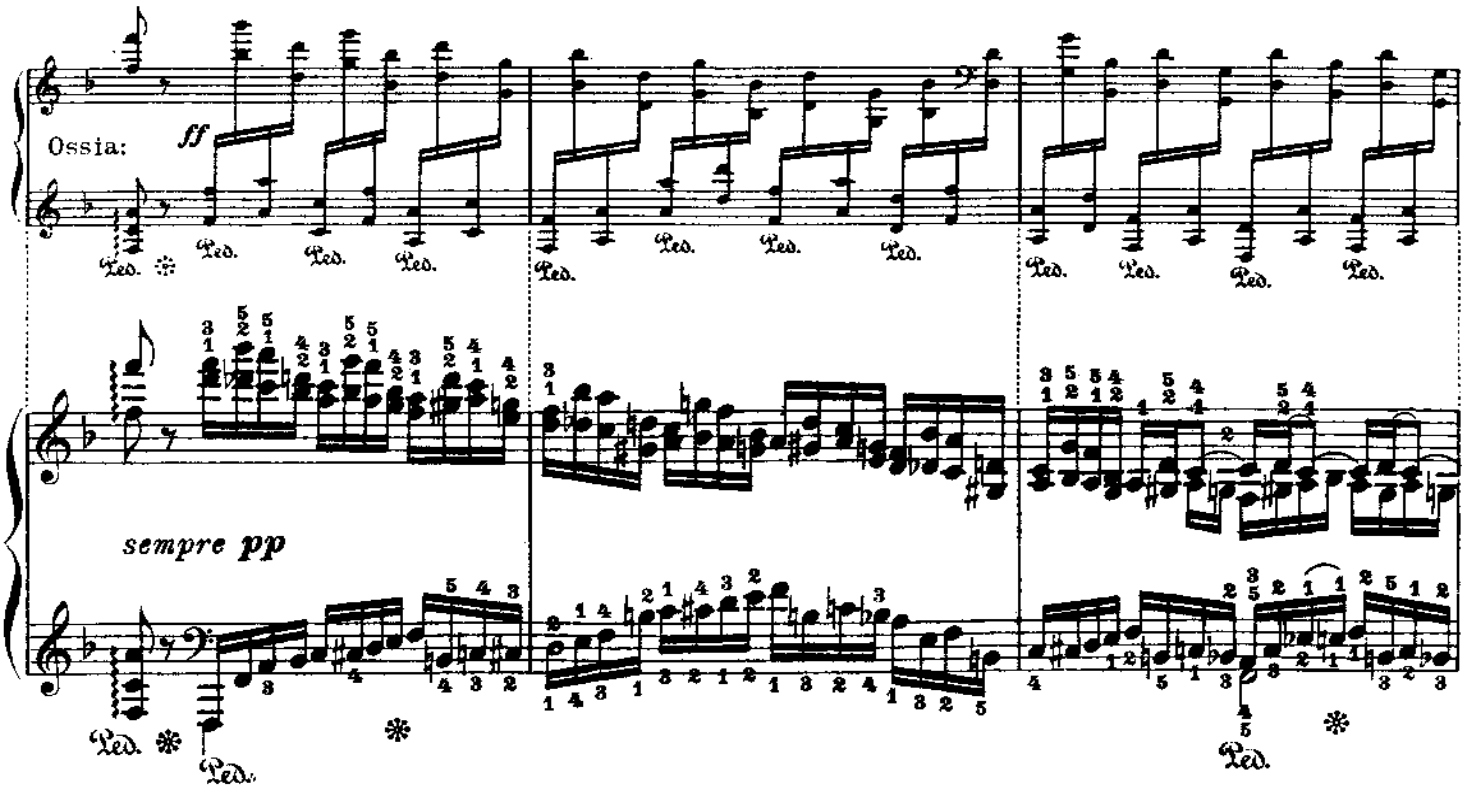

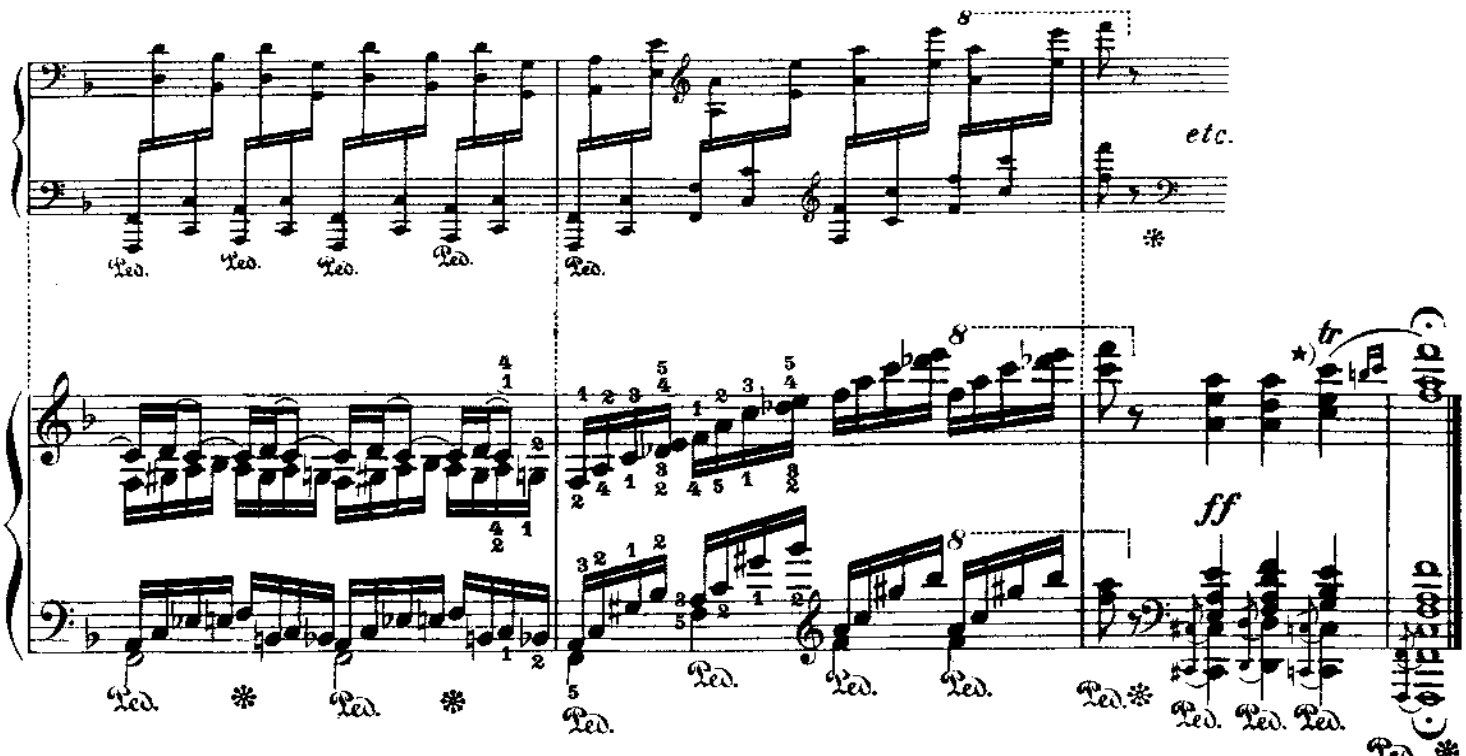

★) Brillantere Ausführung des Trillers:
A more brilliant execution of the trill:
Exécution plus brillante du trille:

Nº 16 A

Fr. Chopin

Op. 10 Nº 8

Second Version
For the left hand alone

Zweite Bearbeitung
Für die linke Hand allein

Deuxième Version
Pour la main gauche seule

Leopold Godowsky

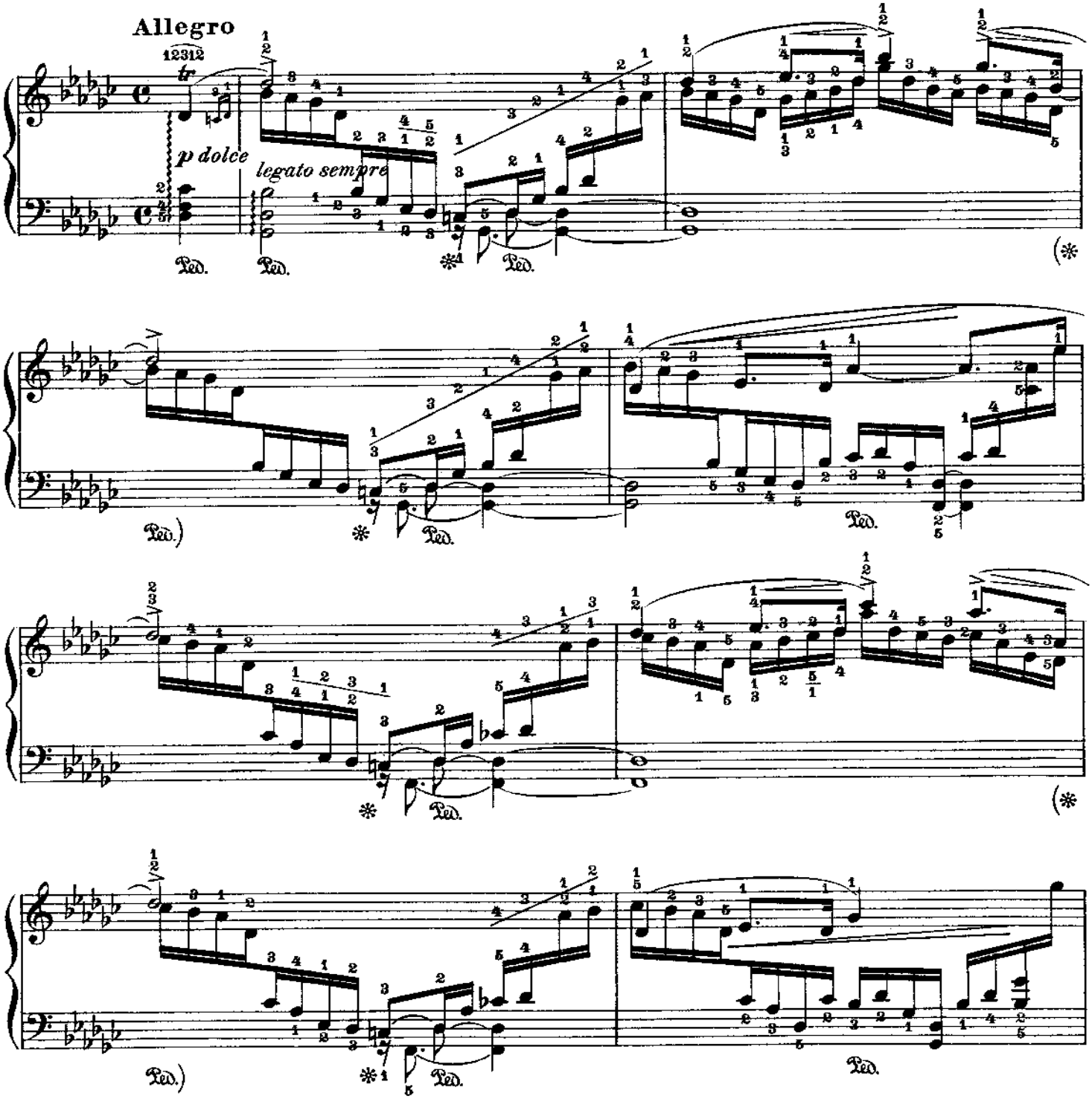

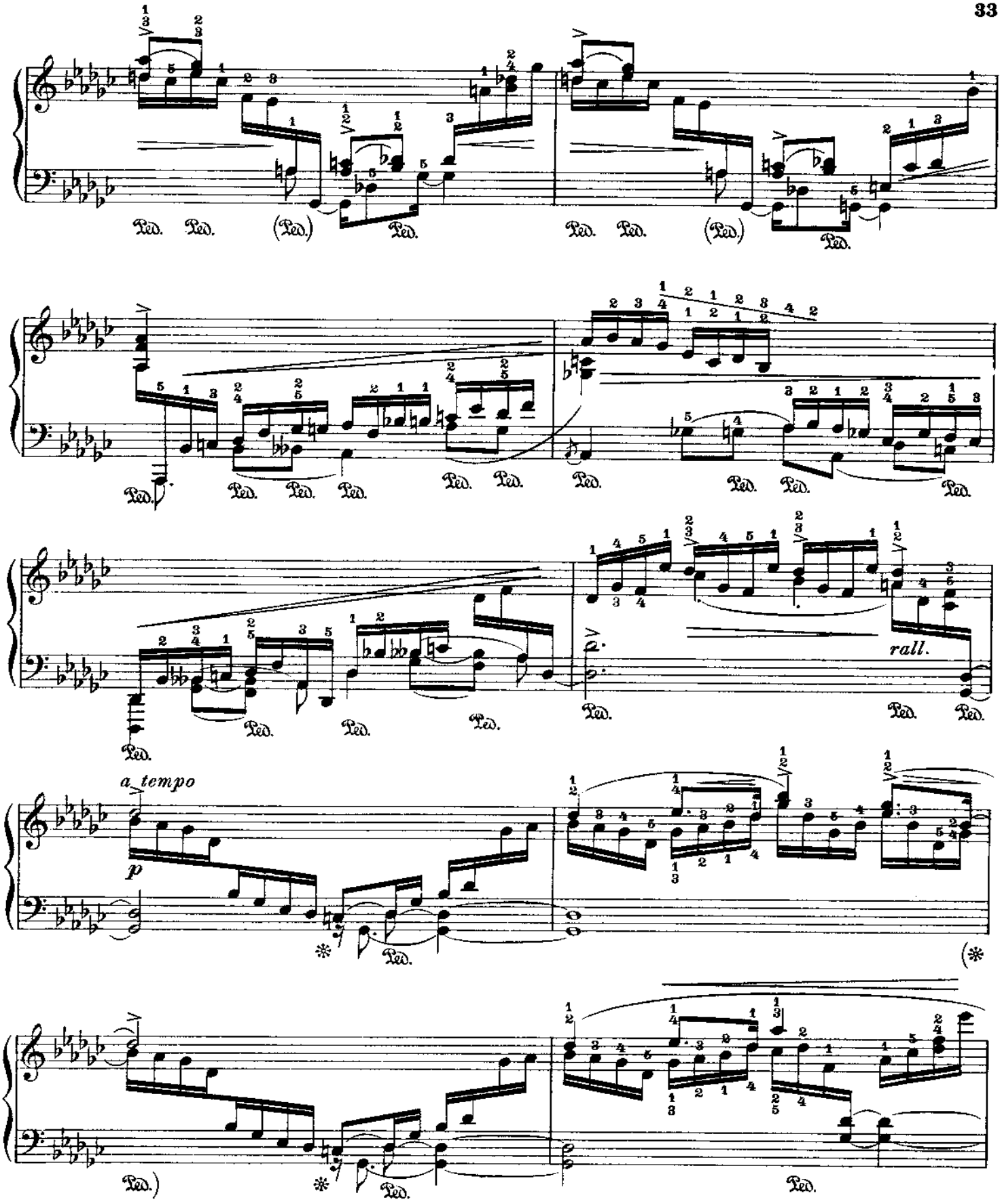
Ped.
rall.
a tempo
p

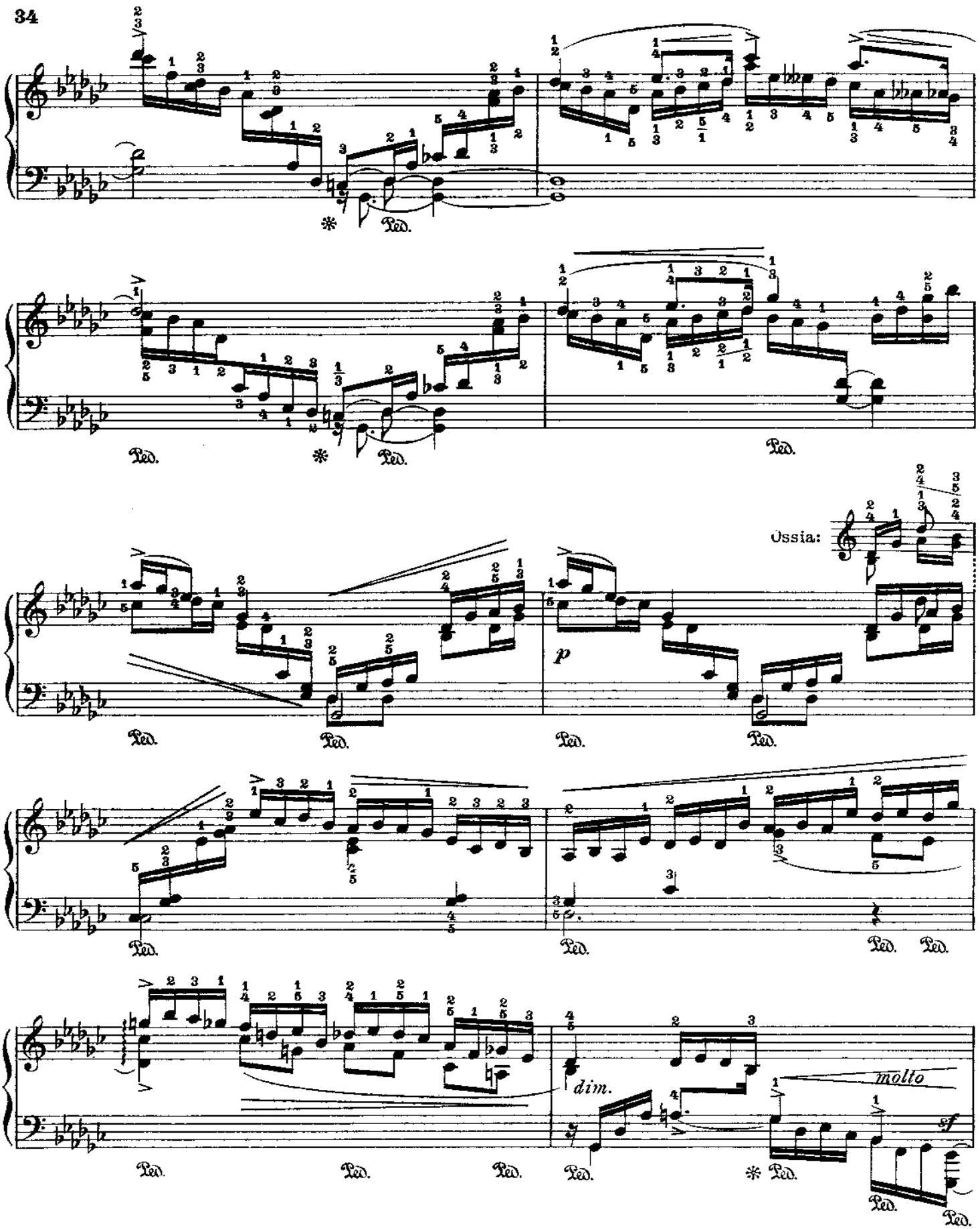
Ossia:
p
dim.
molto
sf
Ped.

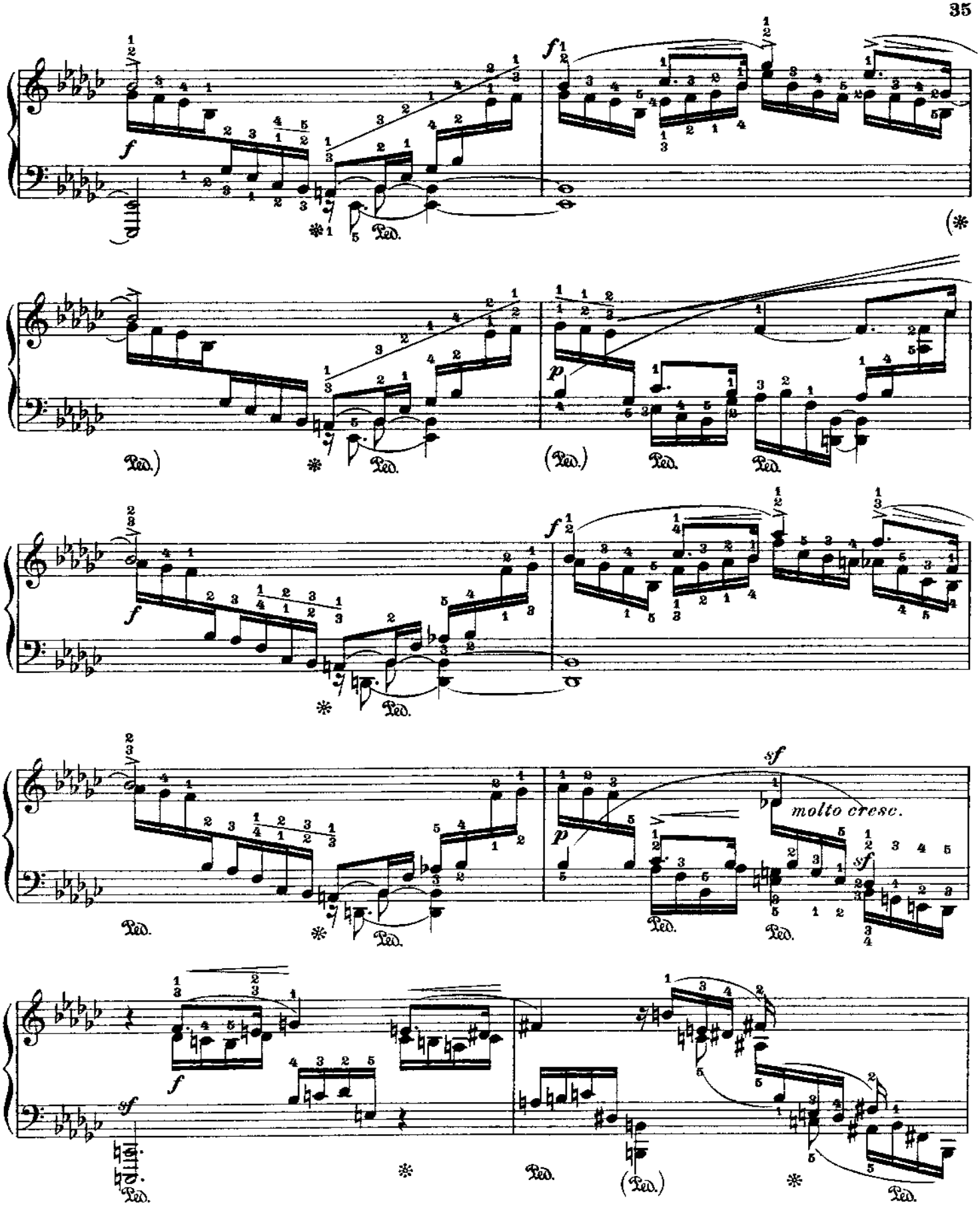
molto cresc.

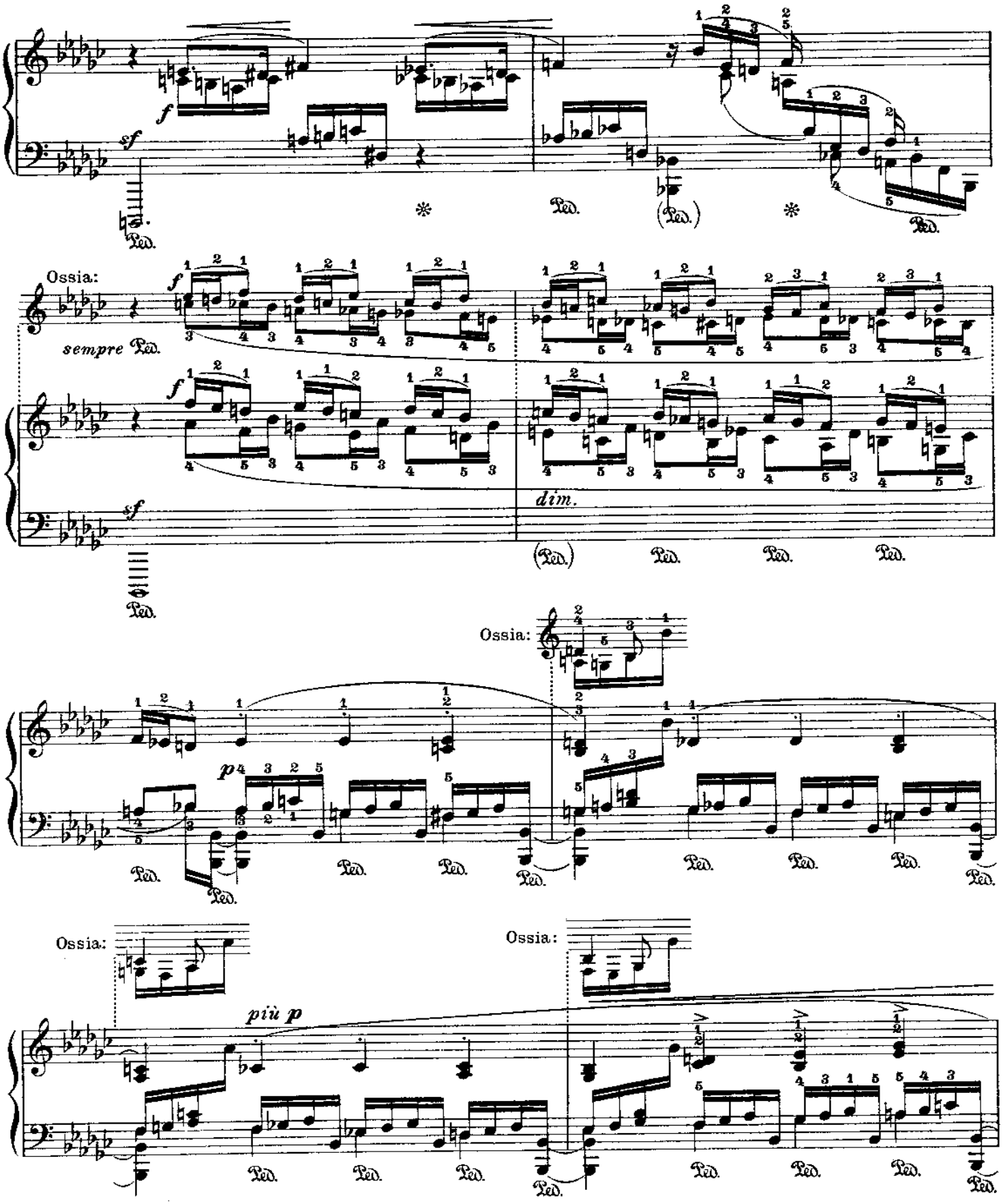
Ossia:
sempre Ped.
dim.
Ossia:
Ossia:
Ossia:
più p

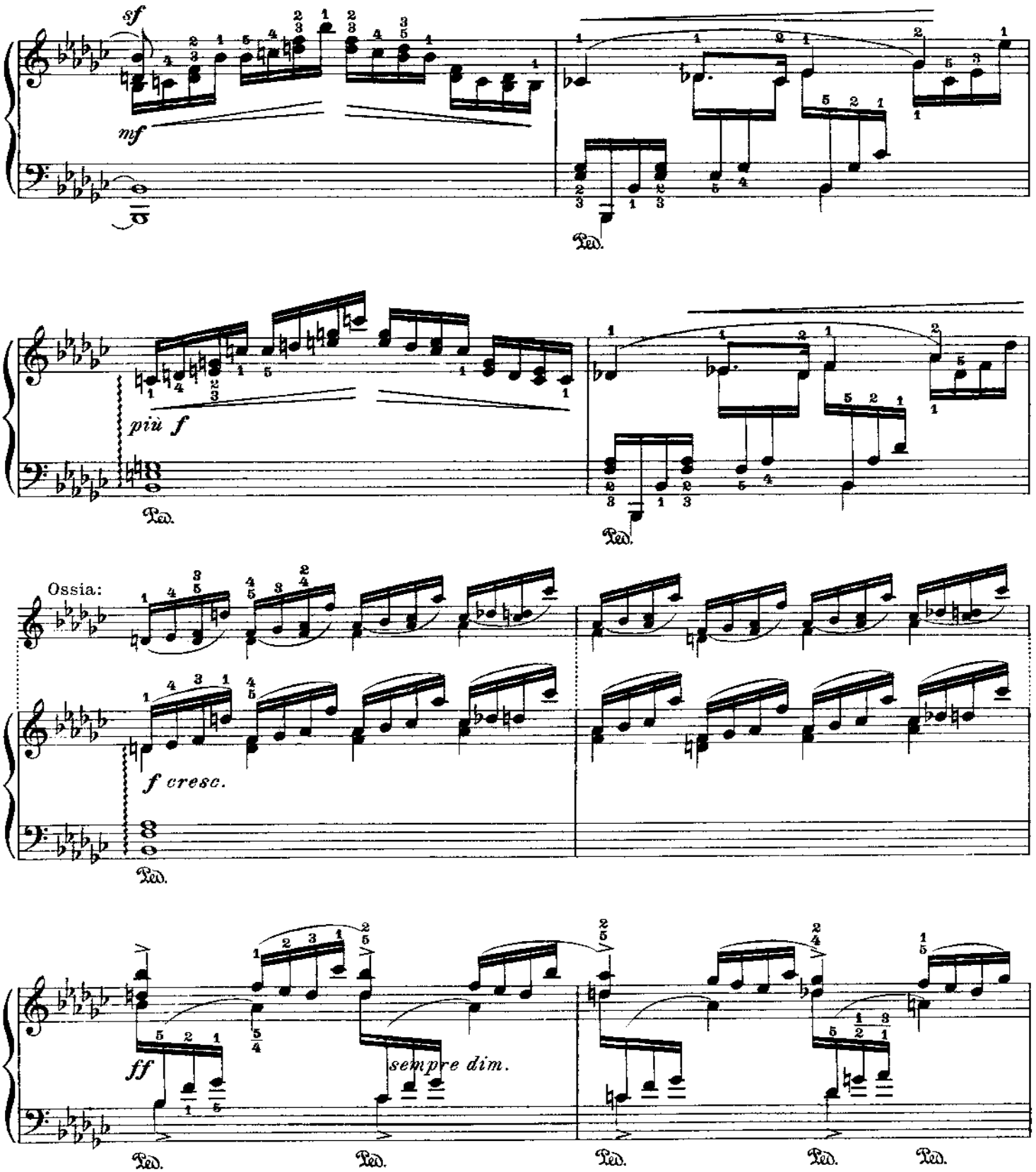
sf
mf
Ped.
più f
Ped.
Ped.
Ossia:
f cresc.
Ped.
ff
sempre dim.
Ped.
Ped.
Ped.
Ped.
Ped.

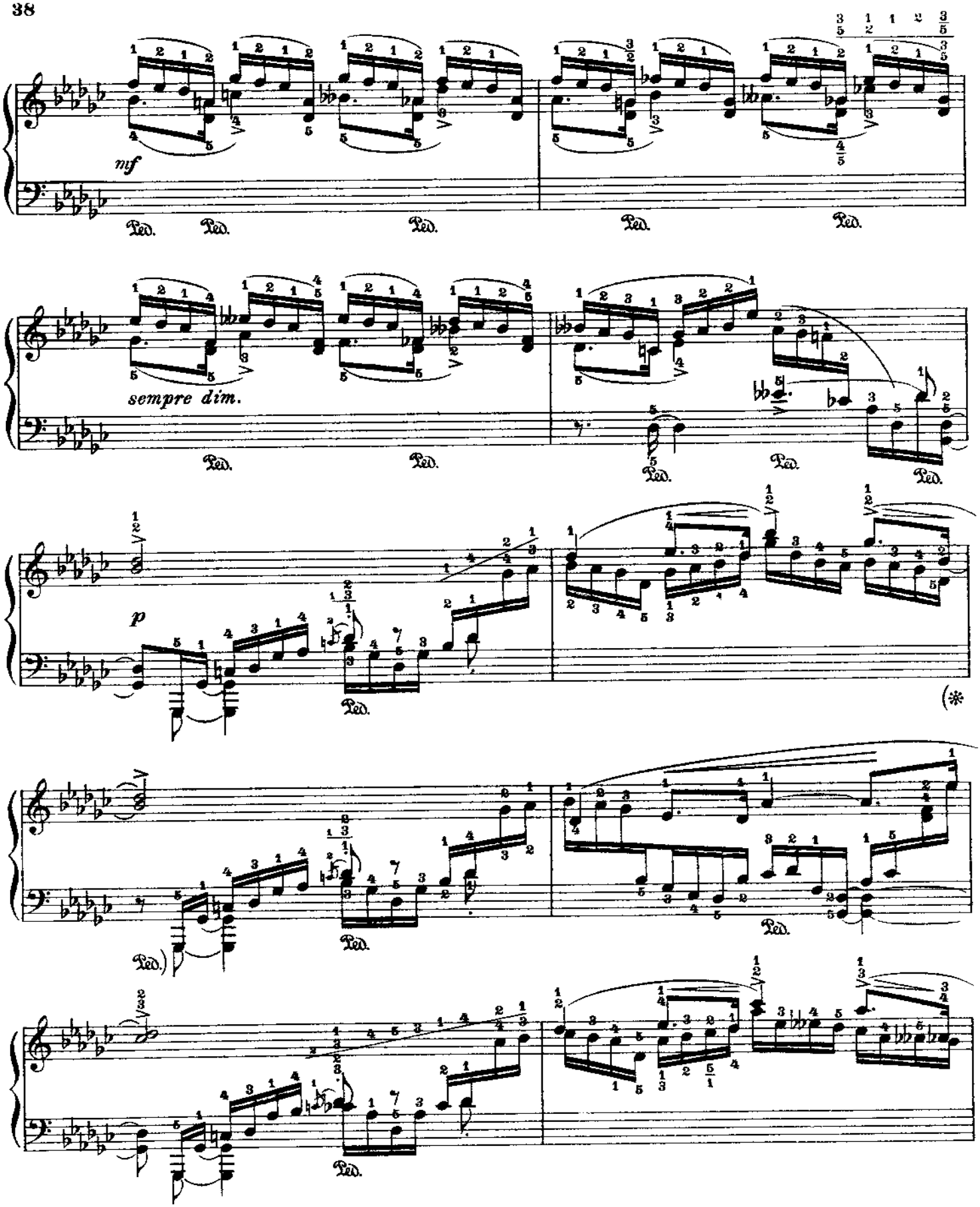
nf
Ped.
sempre dim.
p

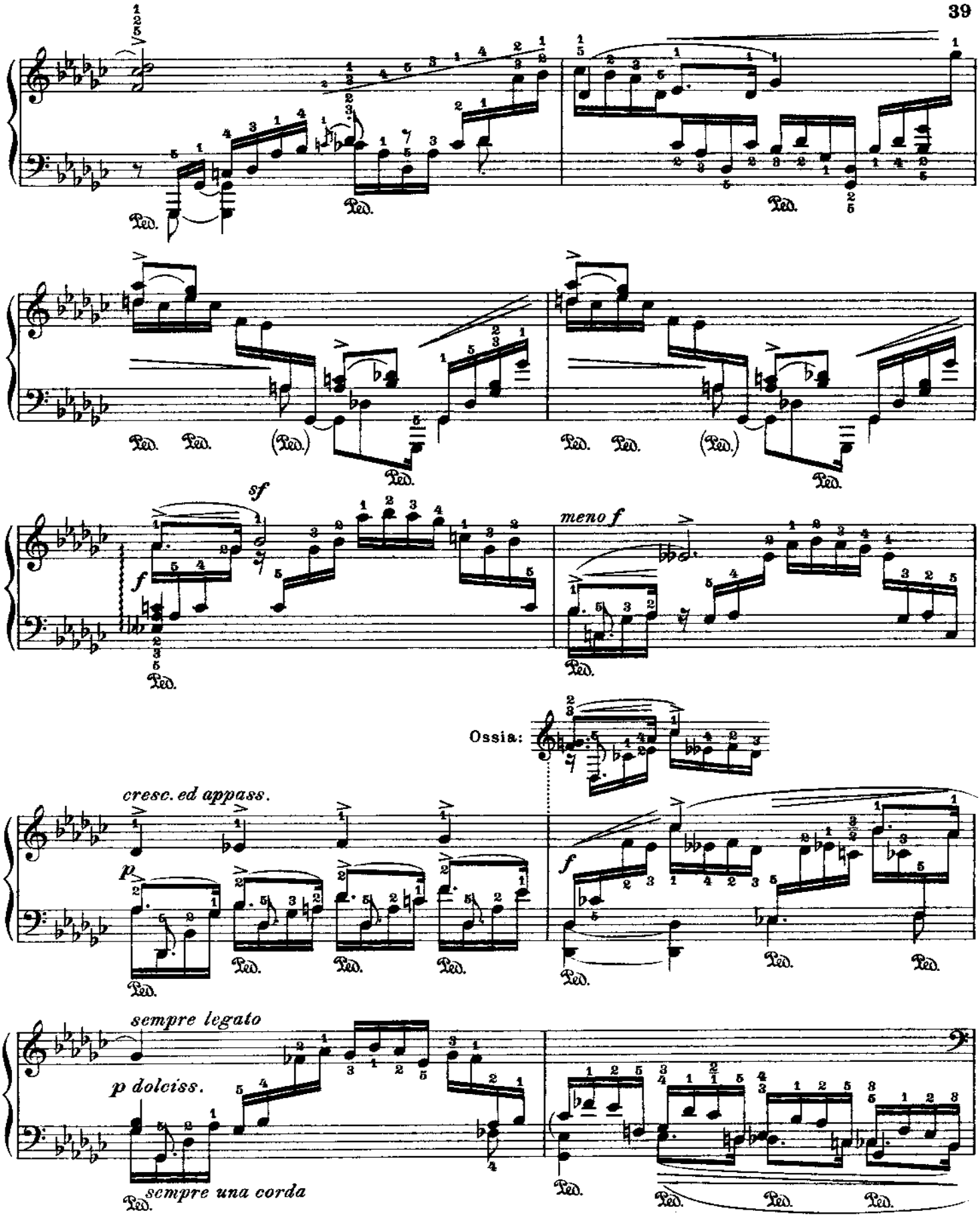
sf
f
meno f
Ossia:
cresc. ed appass.
p
f
sempre legato
p dolciss.
sempre una corda
Ped.

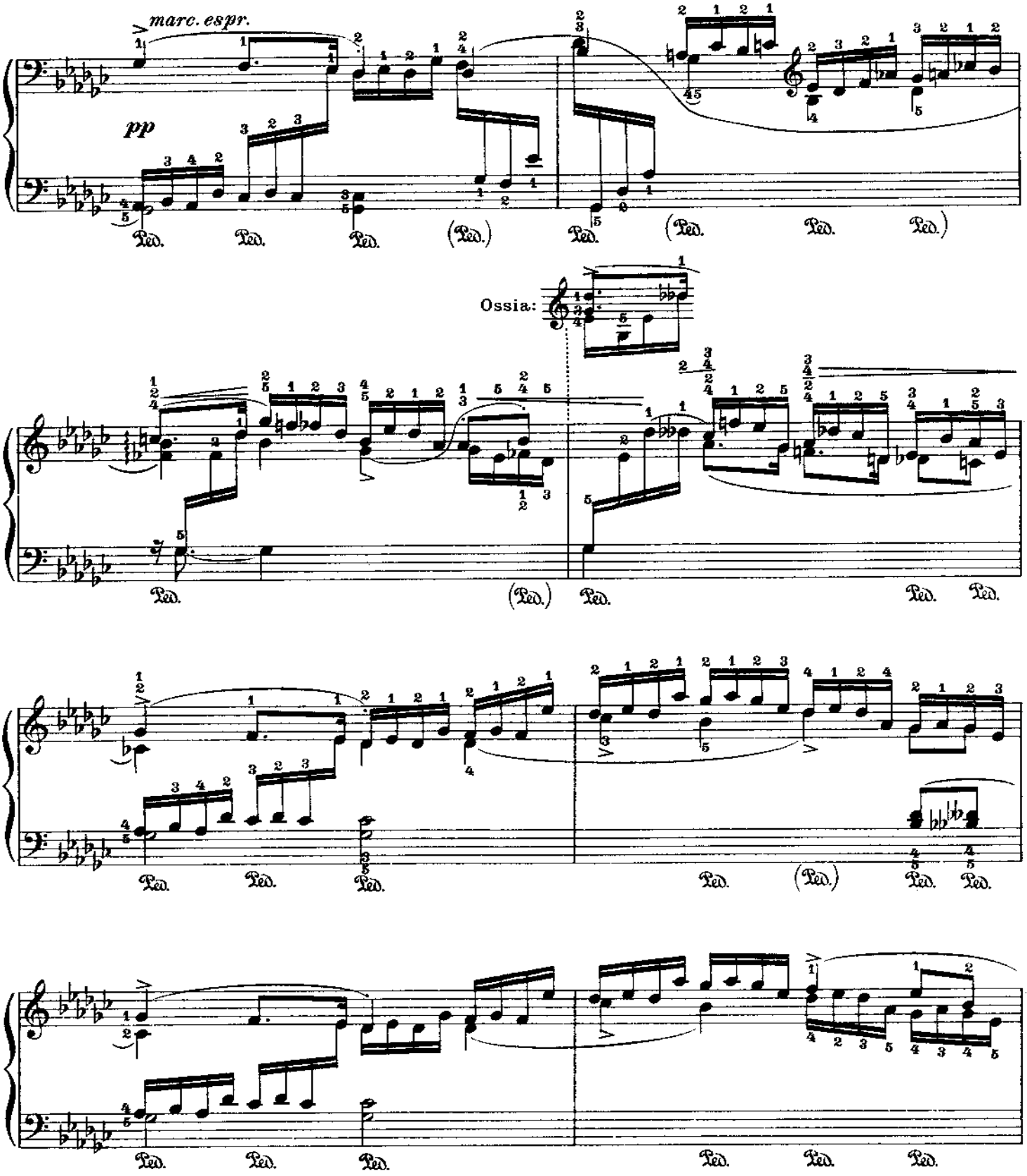
marc. espr.
pp
Ped.
Ossia:

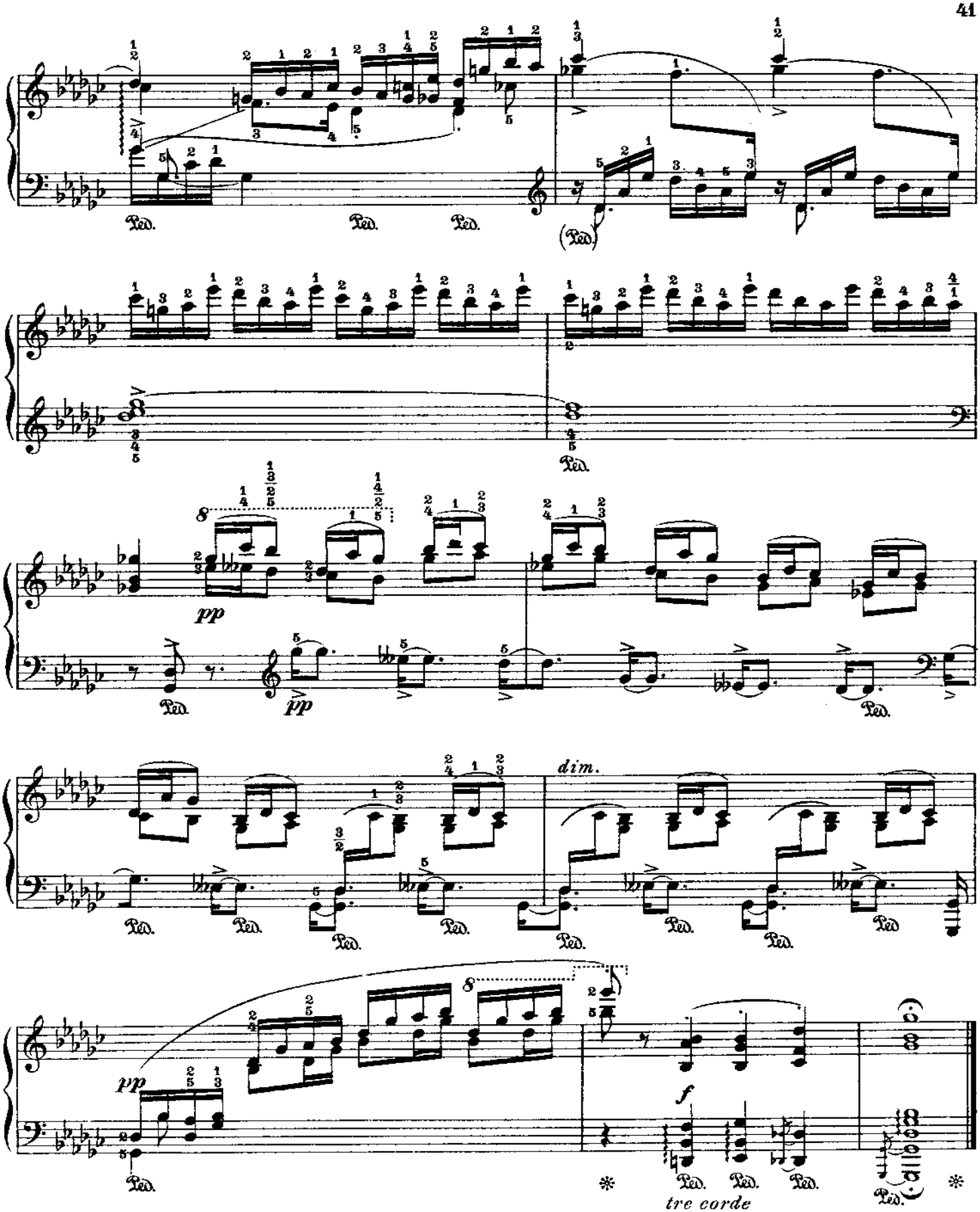
Ped.
(Ped.)
pp
dim.
f
tre corde

№ 17

Fr. Chopin

Op.10 №9

Erste Bearbeitung

First Version **Première Version**

Leopold Godowsky

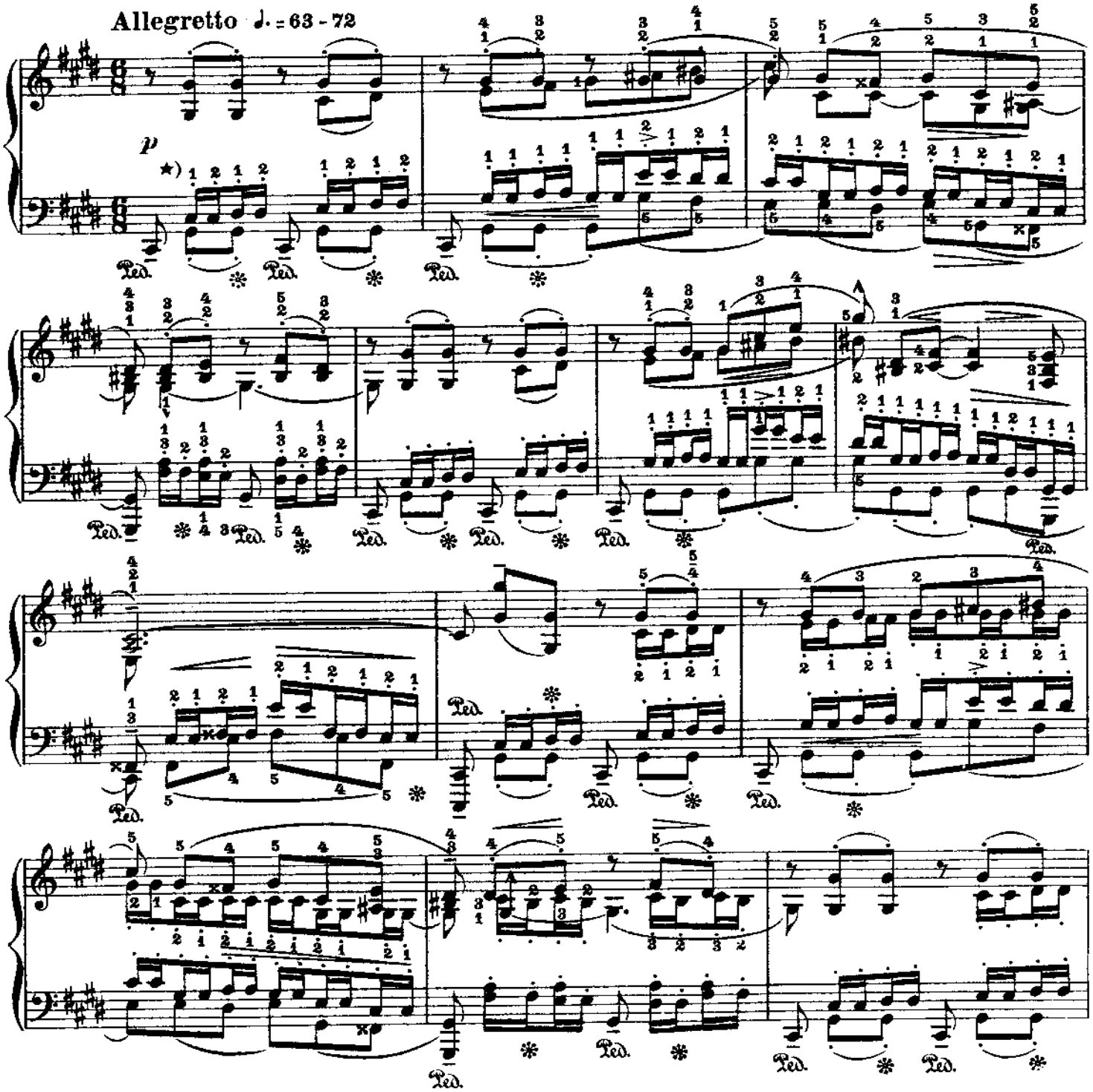

*) Das Spiel der linken Hand muss gegen das der rechten ein wenig hervortreten, so oft die Originalmelodie in die linke Hand gelegt ist.

*) ***Whenever the melody of the original Chopin study is in the left hand, the latter should be a little more prominent than the right.***

*) Le jeu de la main gauche doit dominer un peu celui de la droite toutes les fois que la mélodie originale est confiée à la première.

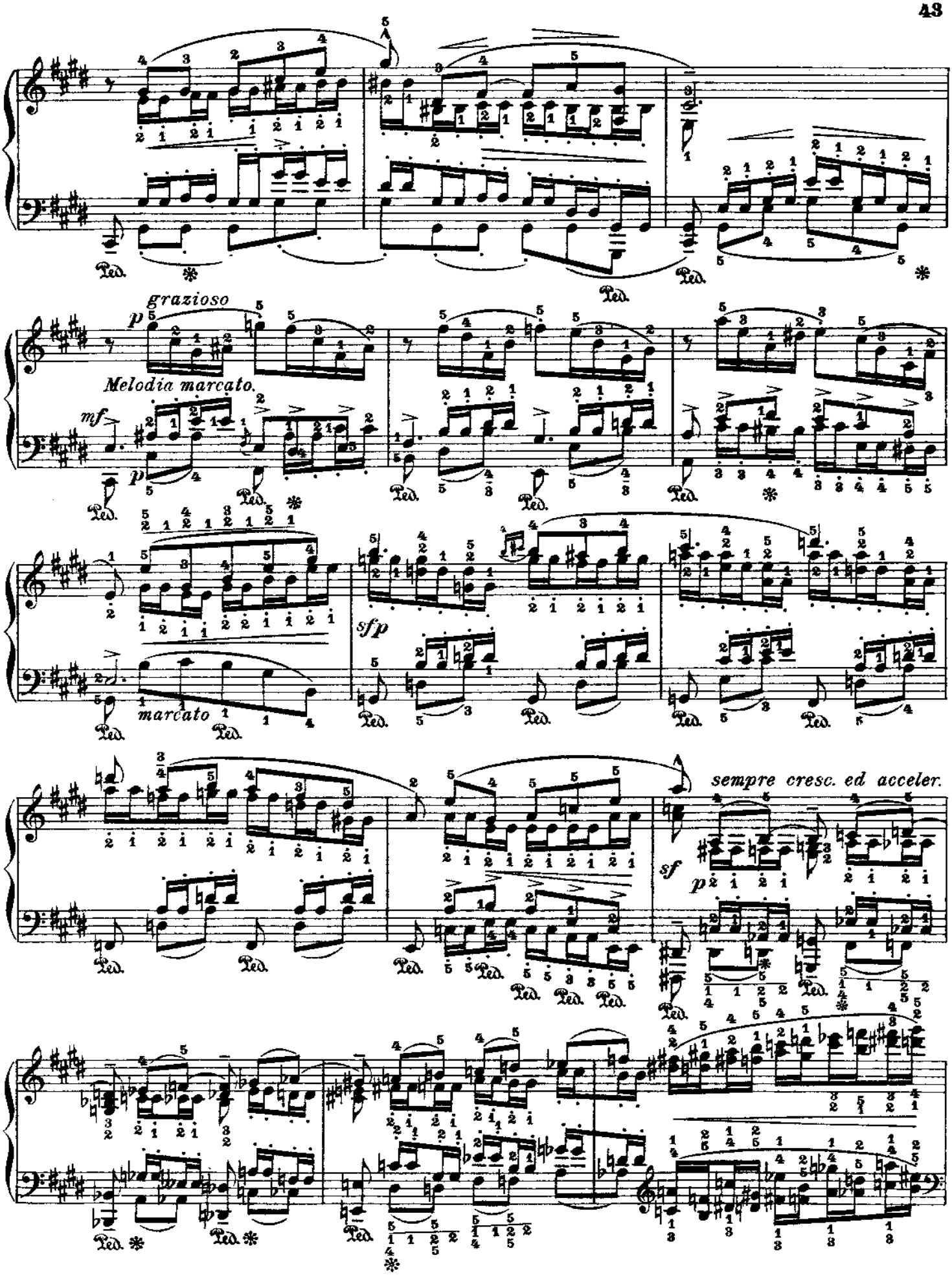
grazioso
p
Melodia marcato.
mf
p
marcato
sfp
sempre cresc. ed acceler.
sf
p
Ped.

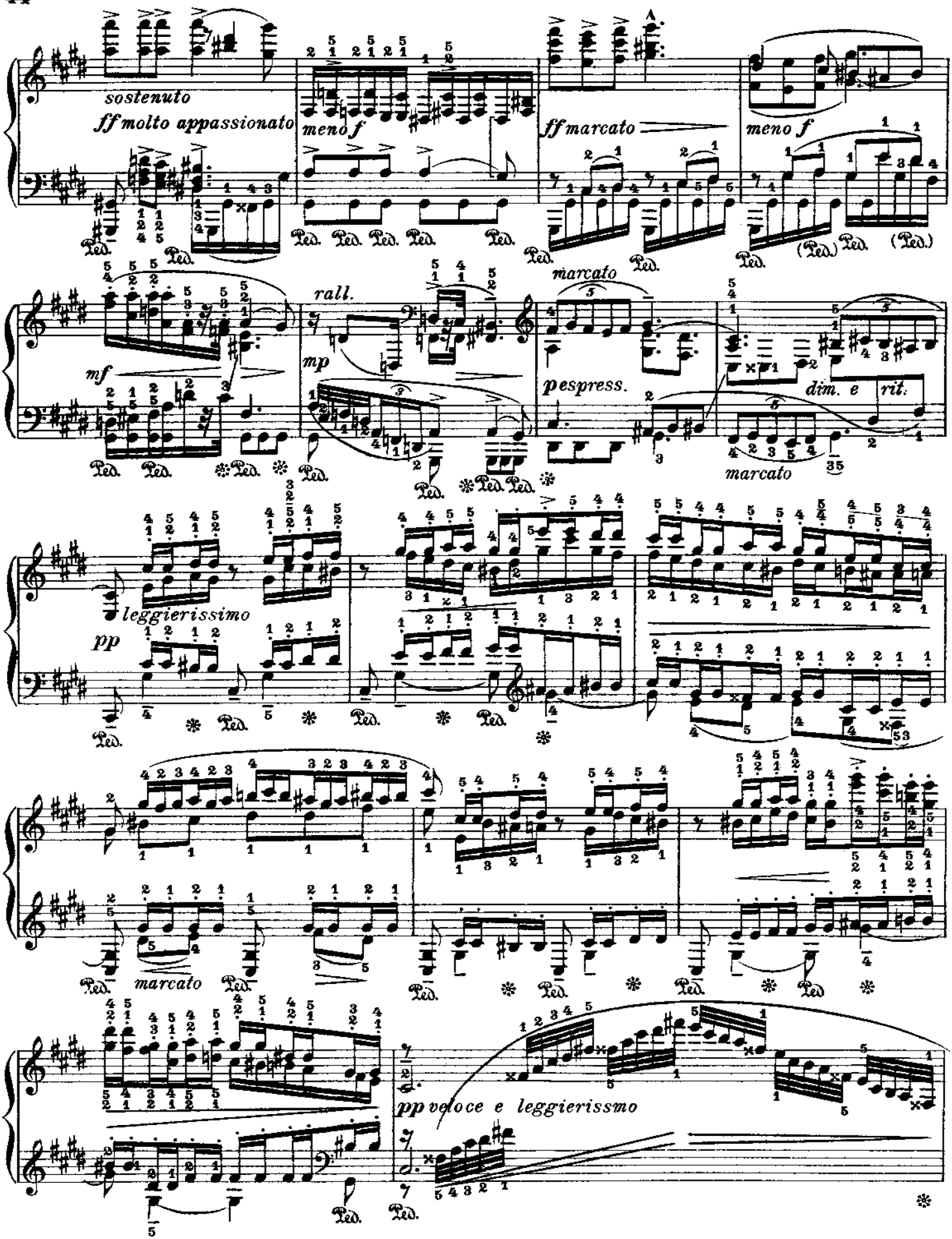
sostenuto
ff molto appassionato
meno f
ff marcato
meno f
marcato
mf
rall.
mp
pespress.
dim. e rit.
marcato
leggierissimo
pp
marcato
pp veloce e leggierissmo

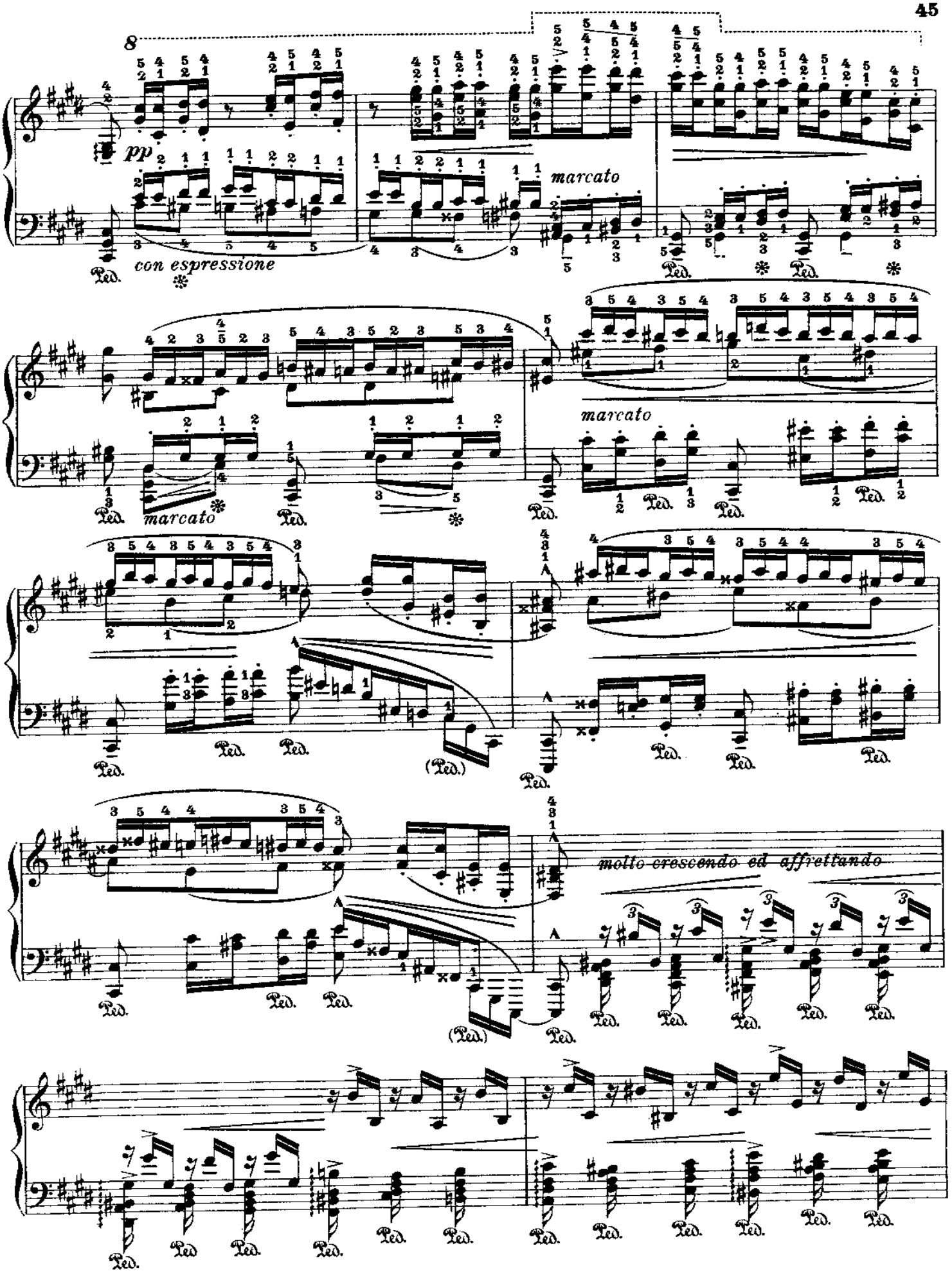
8
pp
con espressione
marcato
marcato
marcato
molto crescendo ed affrettando
Ped.

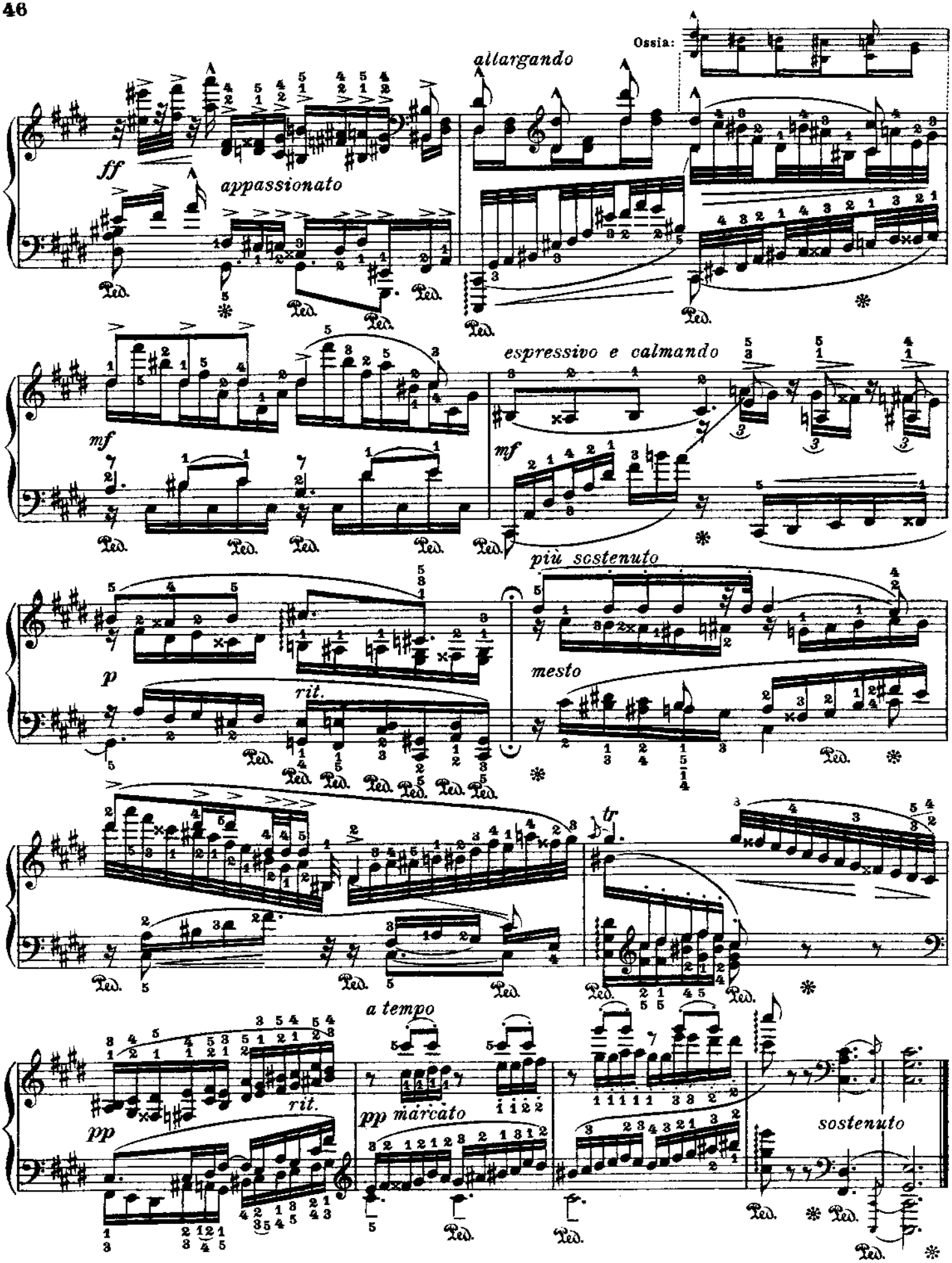
Ossia:
allargando
ff
appassionato
espressivo e calmando
mf
più sostenuto
p
rit.
mesto
tr
a tempo
pp
rit.
pp marcato
sostenuto

Fr. Chopin

№ 18

Op.10 №9

Zweite Bearbeitung

(Nachahmung der Etüde Op.25 № 2)

Second Version *(Imitation of the study Op.25 № 2)*

Deuxième Version *(Imitation de l'étude Op.25 № 2)*

Leopold Godowsky

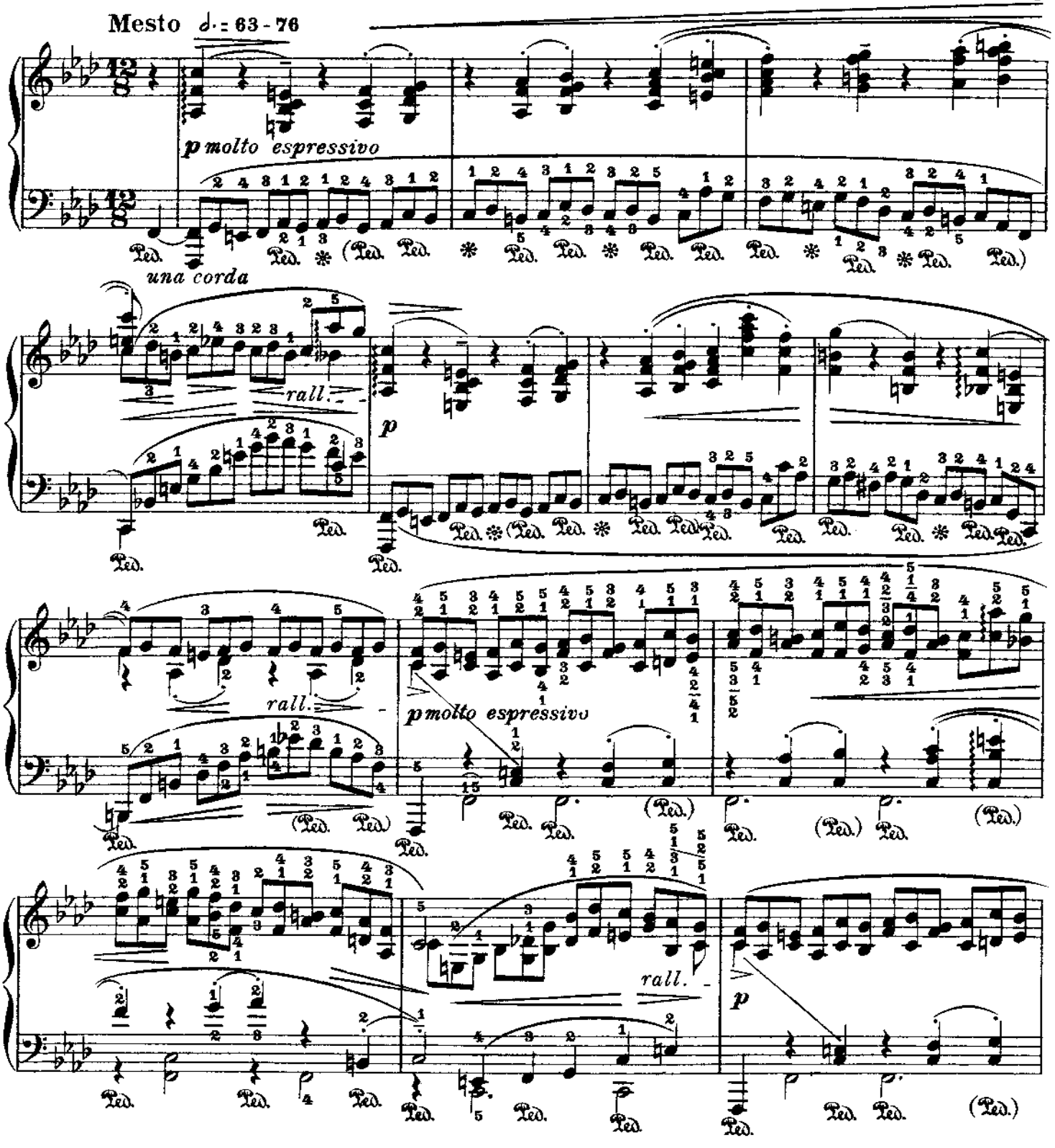

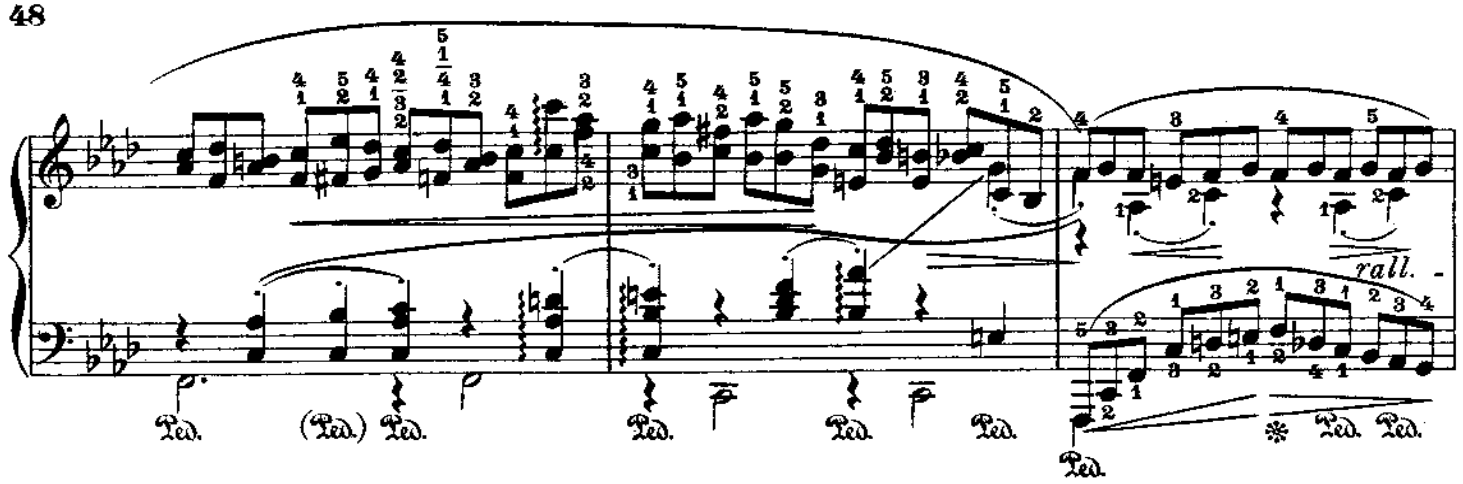
rall.

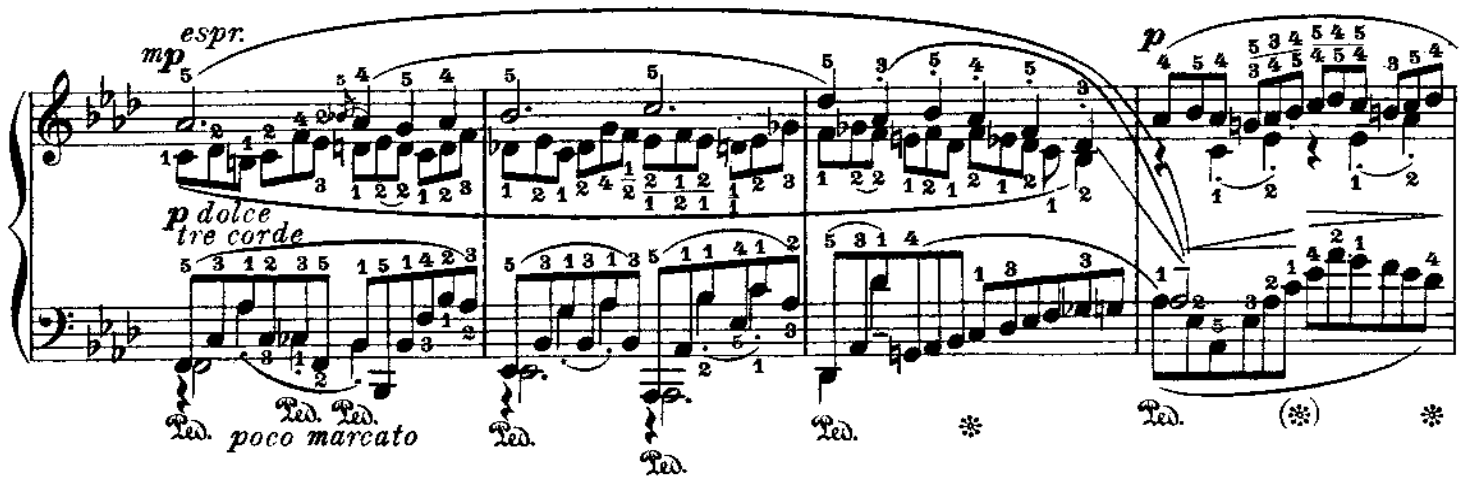
espr.
mp
p dolce
tre corde
poco marcato
p

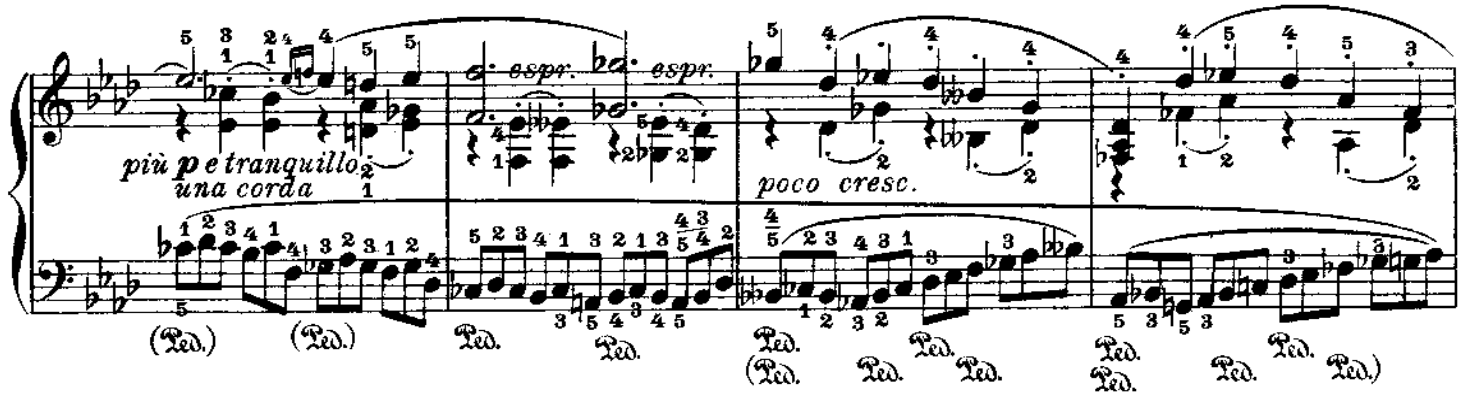
più p e tranquillo
una corda
espr.
espr.
poco cresc.

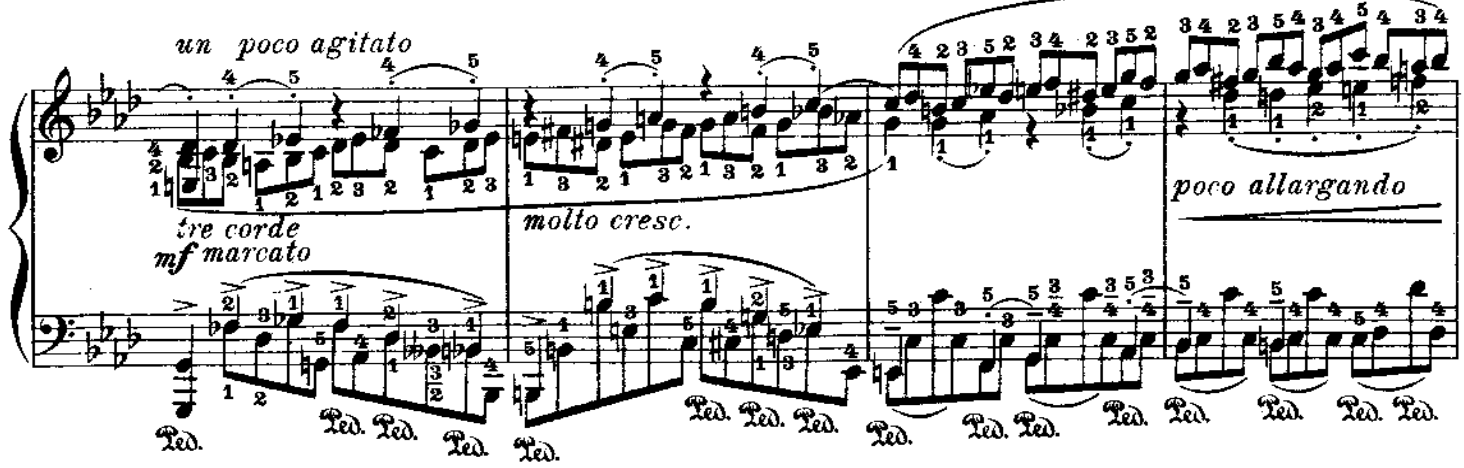
un poco agitato
tre corde
mf marcato
molto cresc.
poco allargando

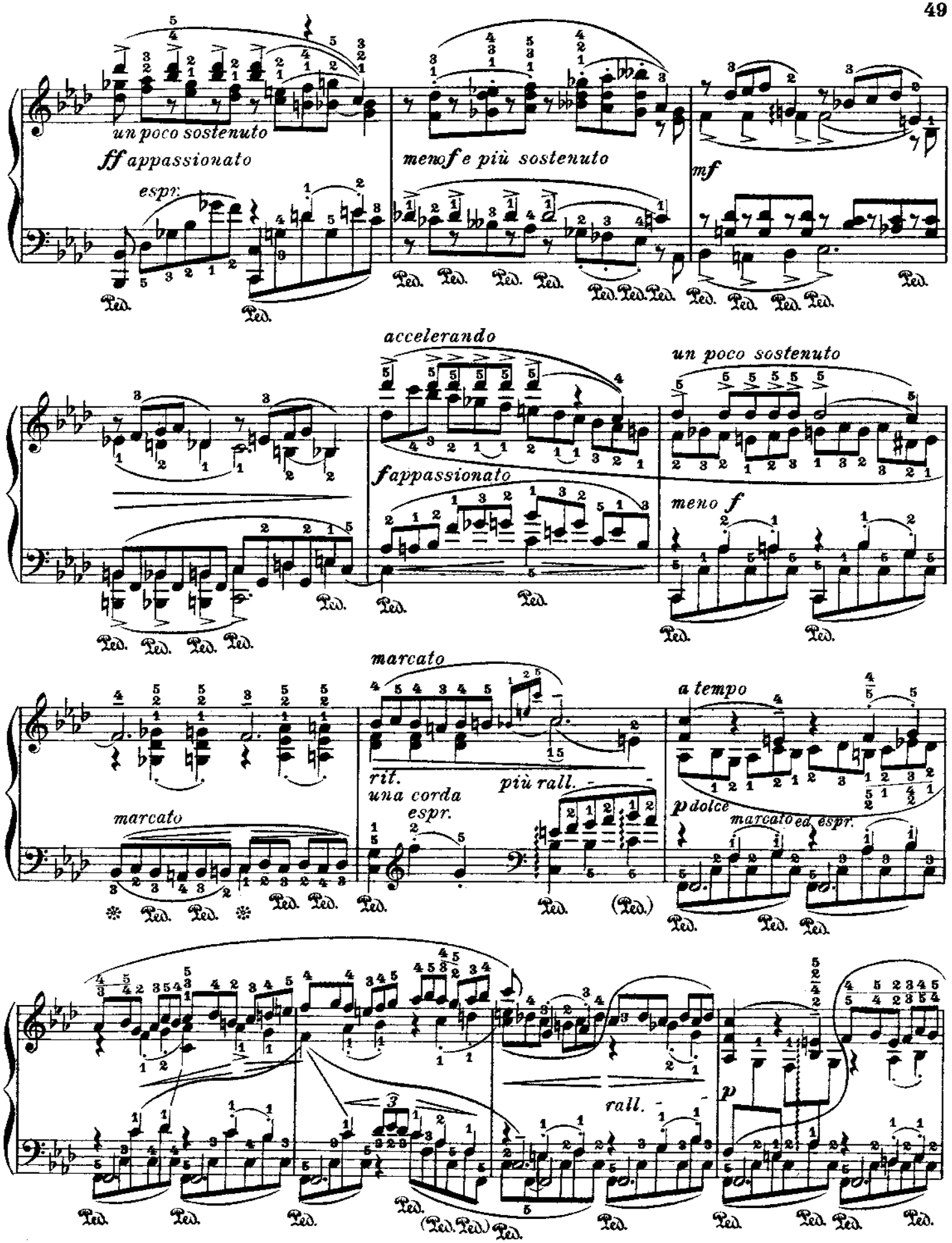
un poco sostenuto
ff appassionato
espr.
meno f e più sostenuto
mf
accelerando
un poco sostenuto
f appassionato
meno f
marcato
rit.
una corda
espr.
più rall.
a tempo
p dolce
marcato ed espr.
marcato
rall.
p

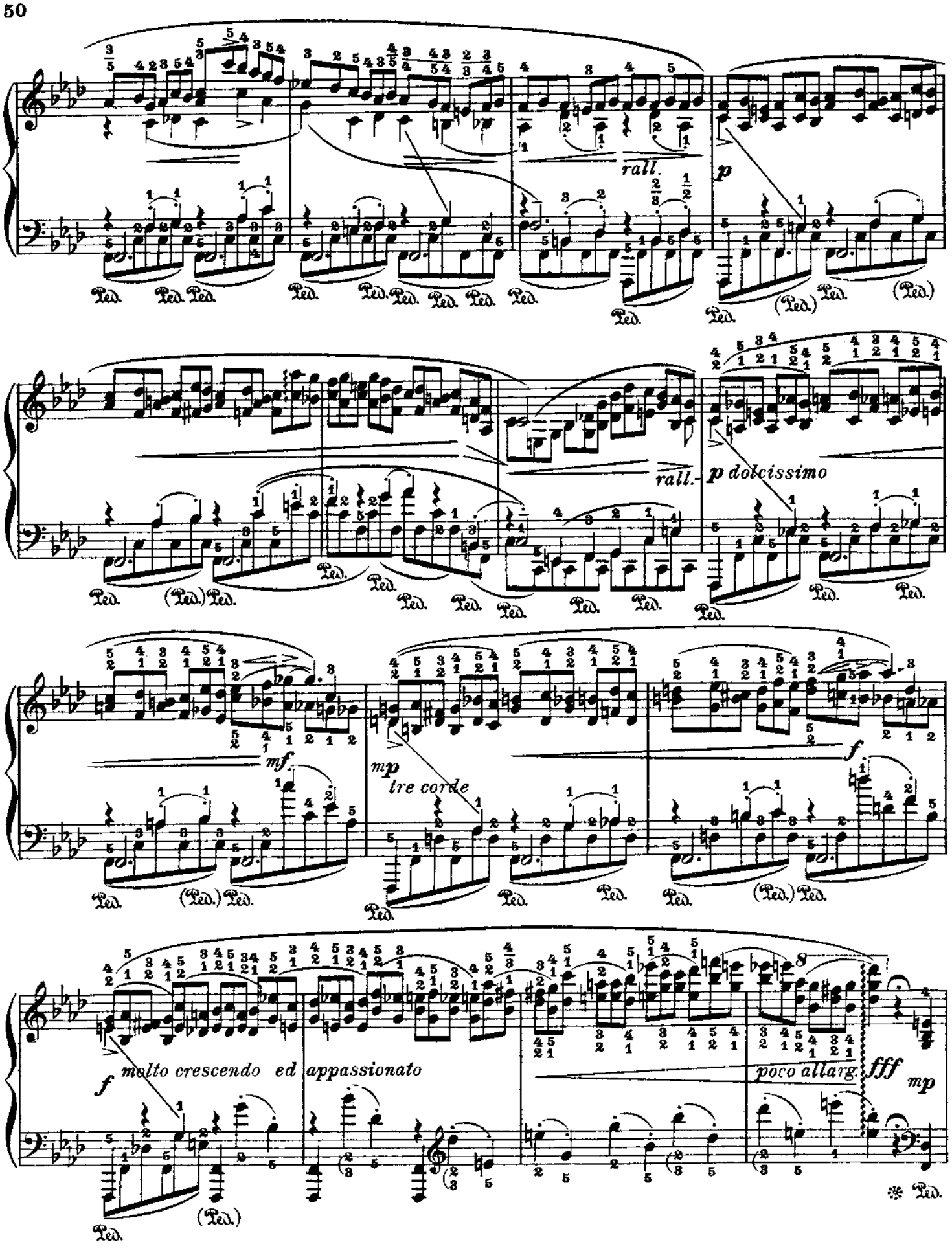
rall.
p
rall.
p dolcissimo
mf
mp
tre corde
f
f
molto crescendo ed appassionato
poco allarg.
fff
mp
Ped.

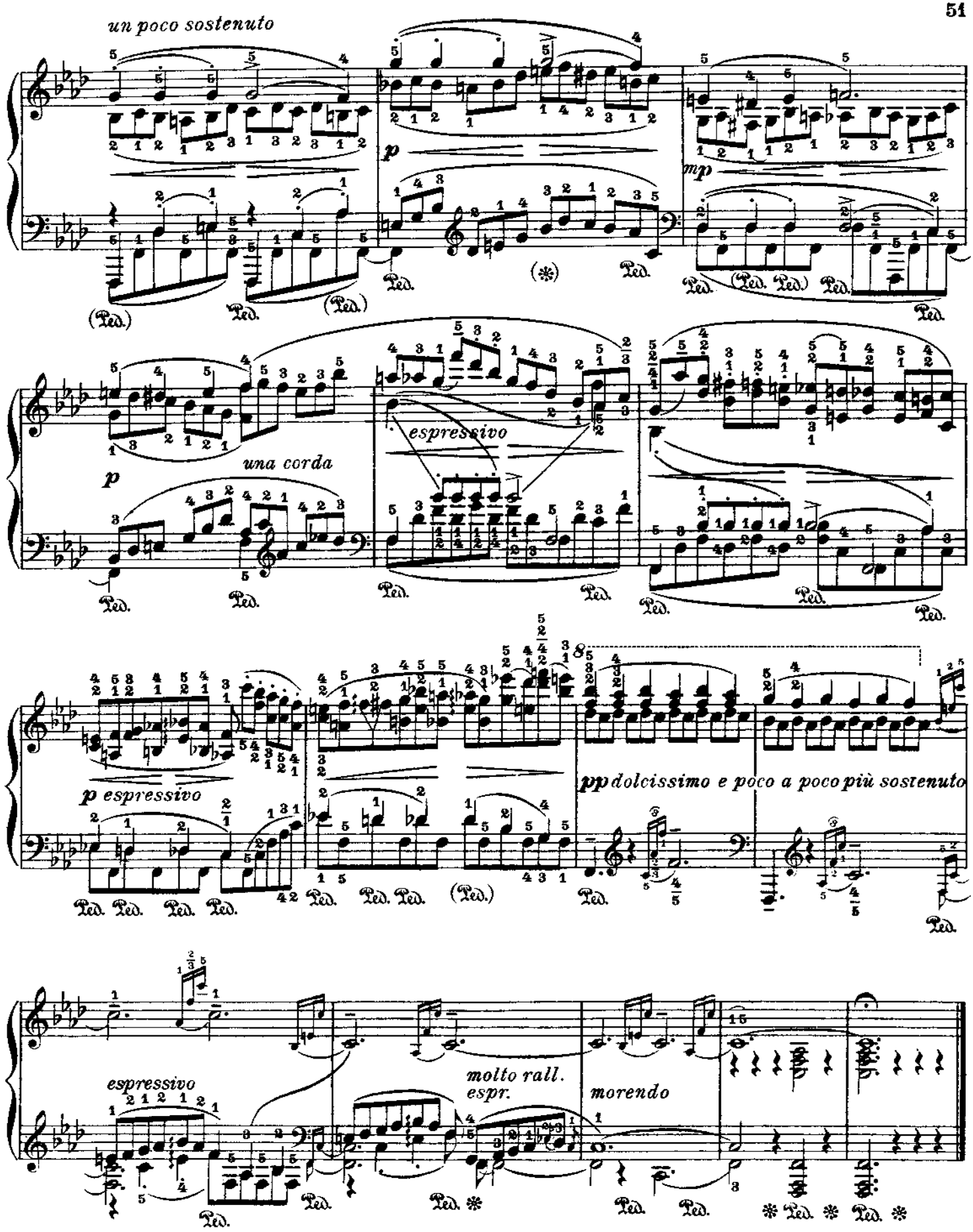
un poco sostenuto
p
mp
una corda
espressivo
p espressivo
pp dolcissimo e poco a poco più sostenuto
espressivo
molto rall.
espr.
morendo
Ped.

Nº 18 A

Fr. Chopin

Op. 10 Nº 9

Third Version
For the left hand alone

Dritte Bearbeitung
Für die linke Hand allein

Troisième Version
Pour la main gauche seule

Leopold Godowsky

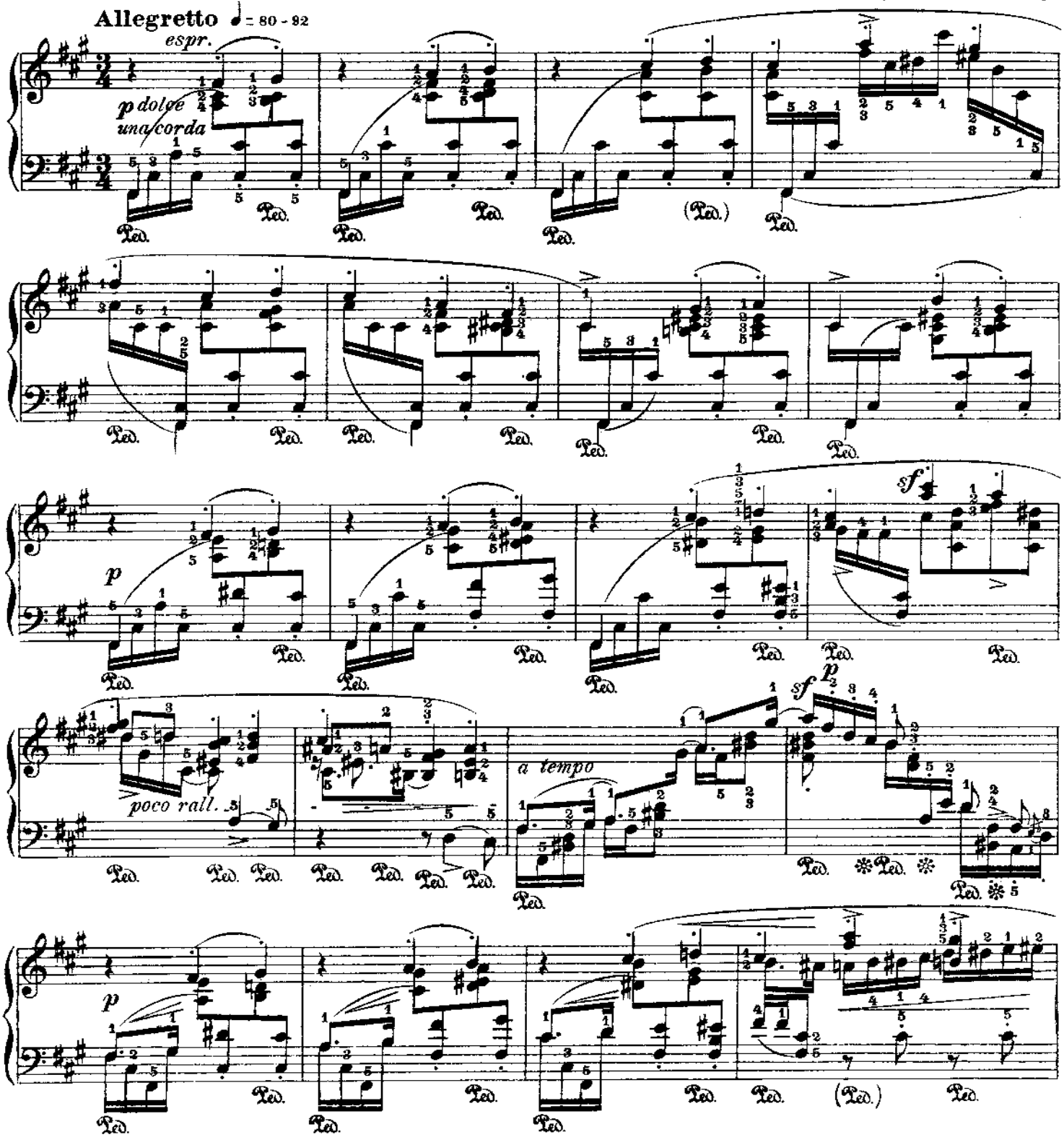

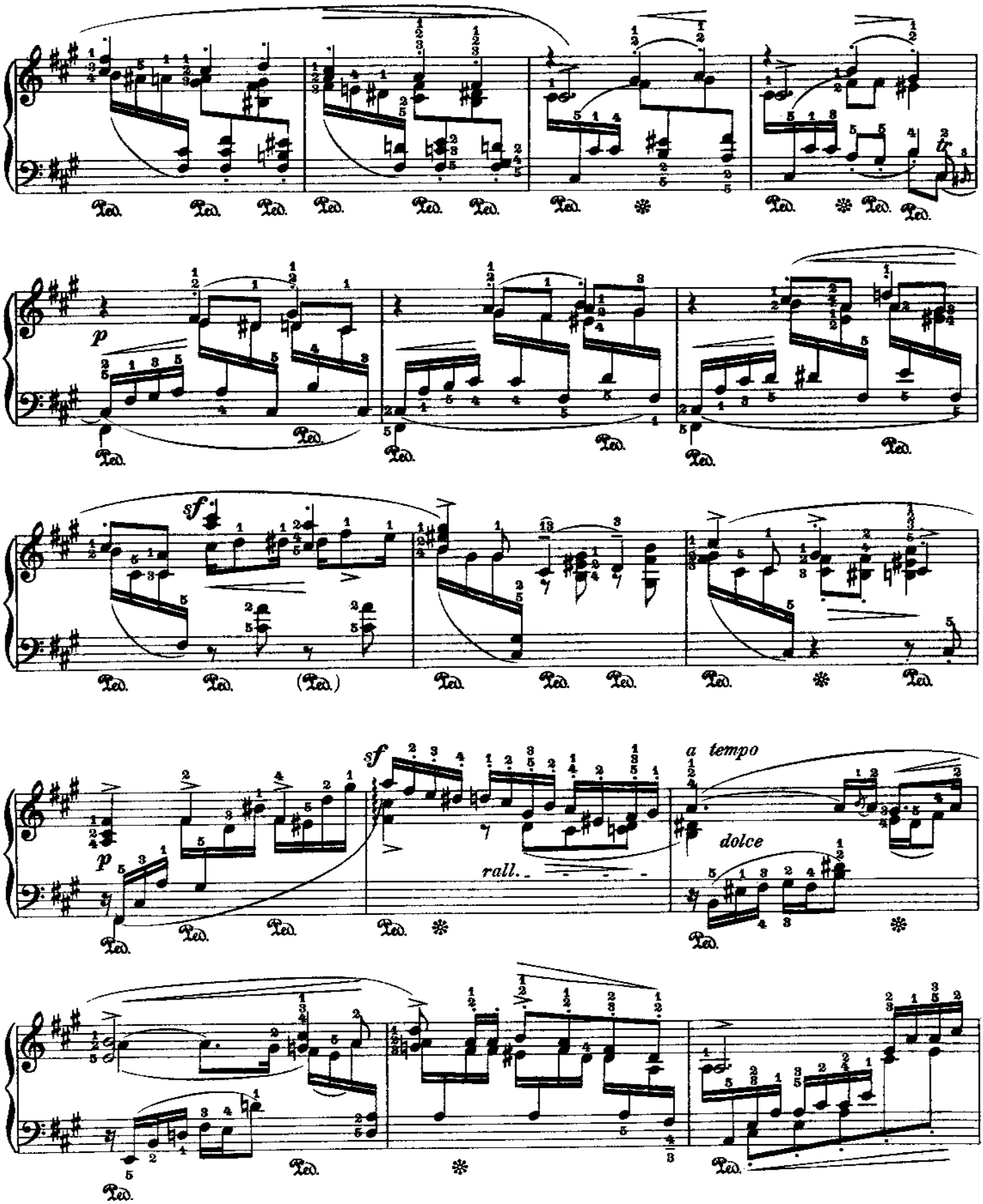
p
sf
sf
rall.
a tempo
dolce

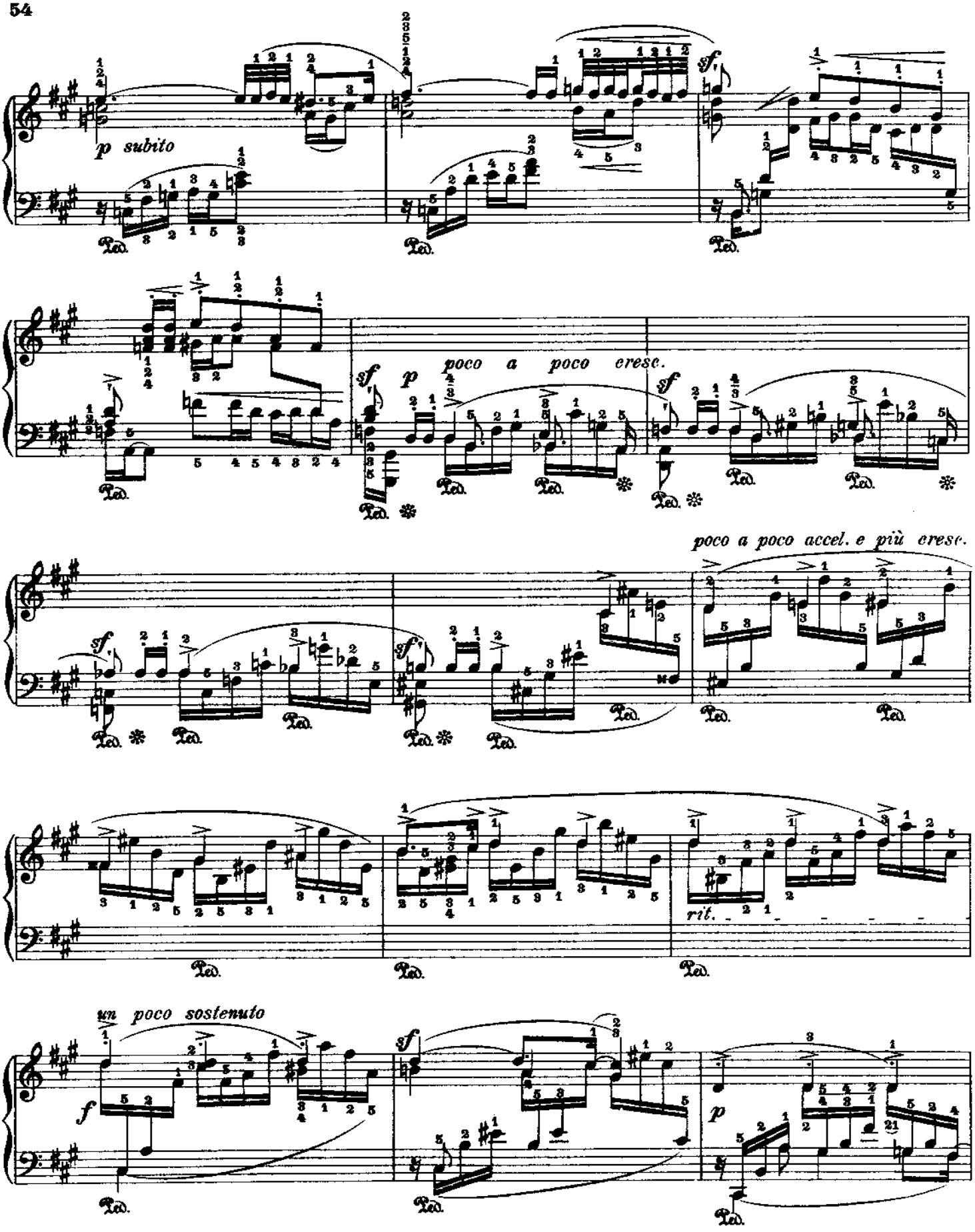
p subito
sf
sf
p
poco a poco cresc.
sf
poco a poco accel. e più cresc.
sf
sf
rit.
un poco sostenuto
f
sf
p

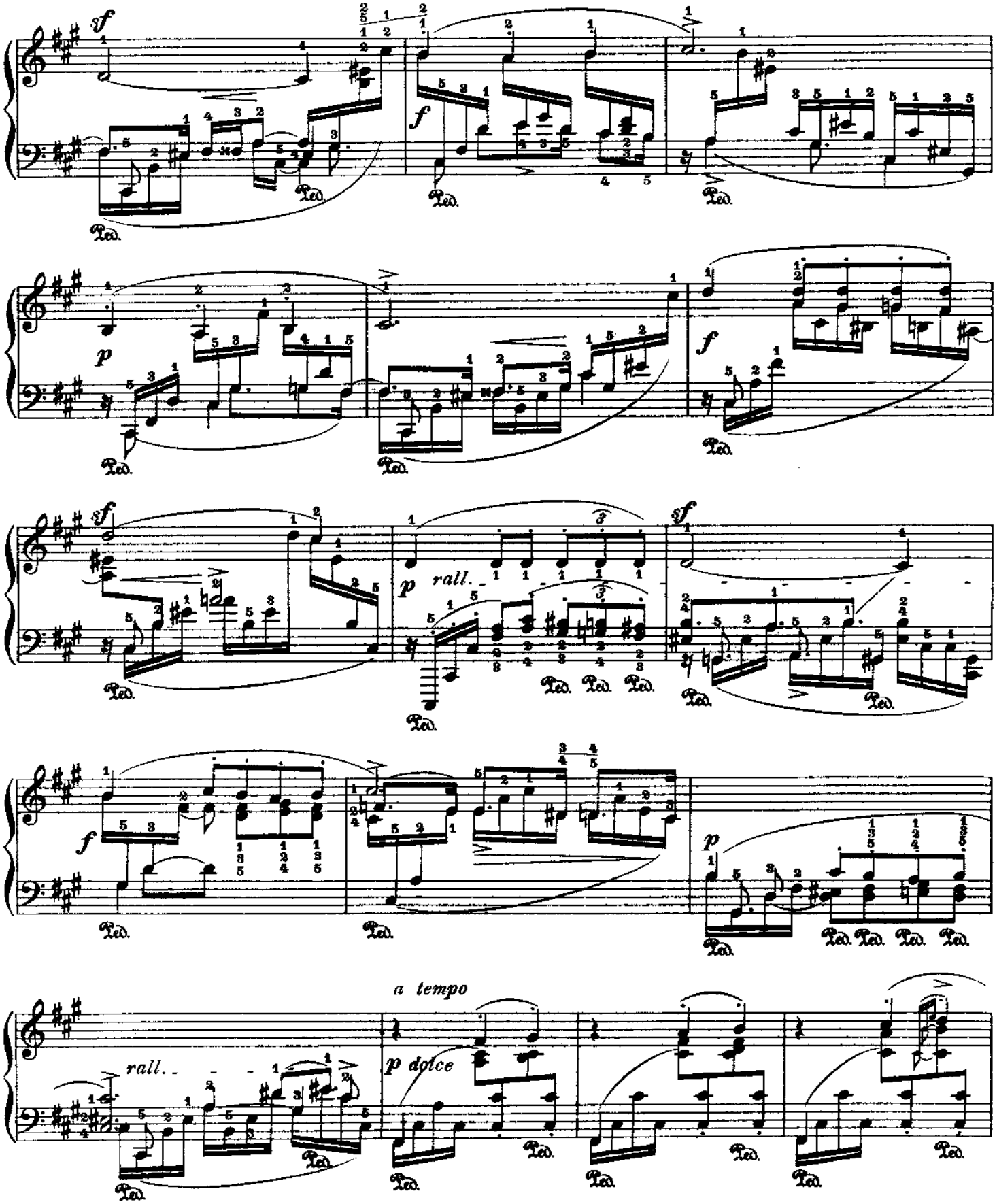
sf
f
Ped.
p
rall.
a tempo
p dolce

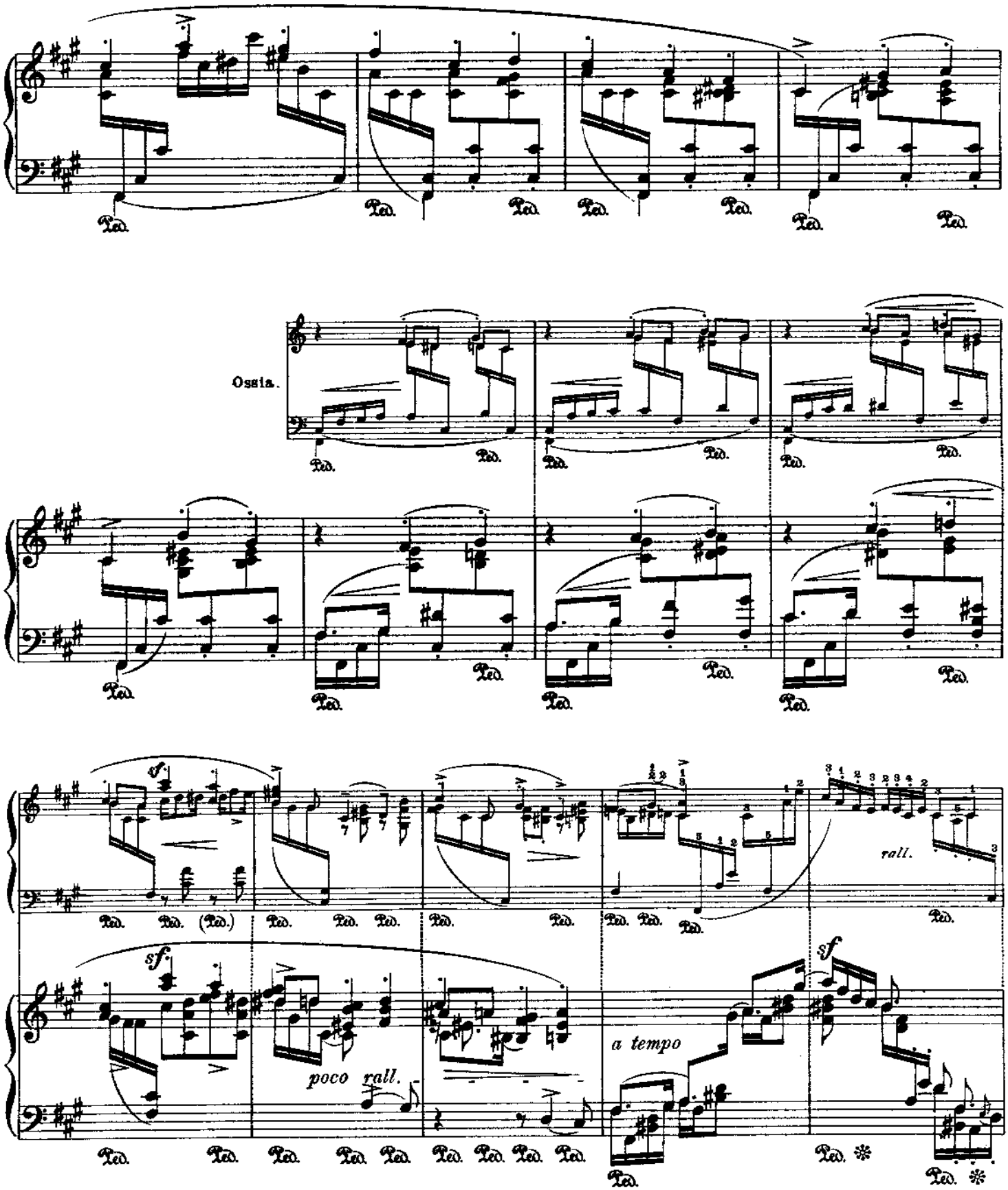
Ossia.
sf
poco rall.
a tempo
rall.

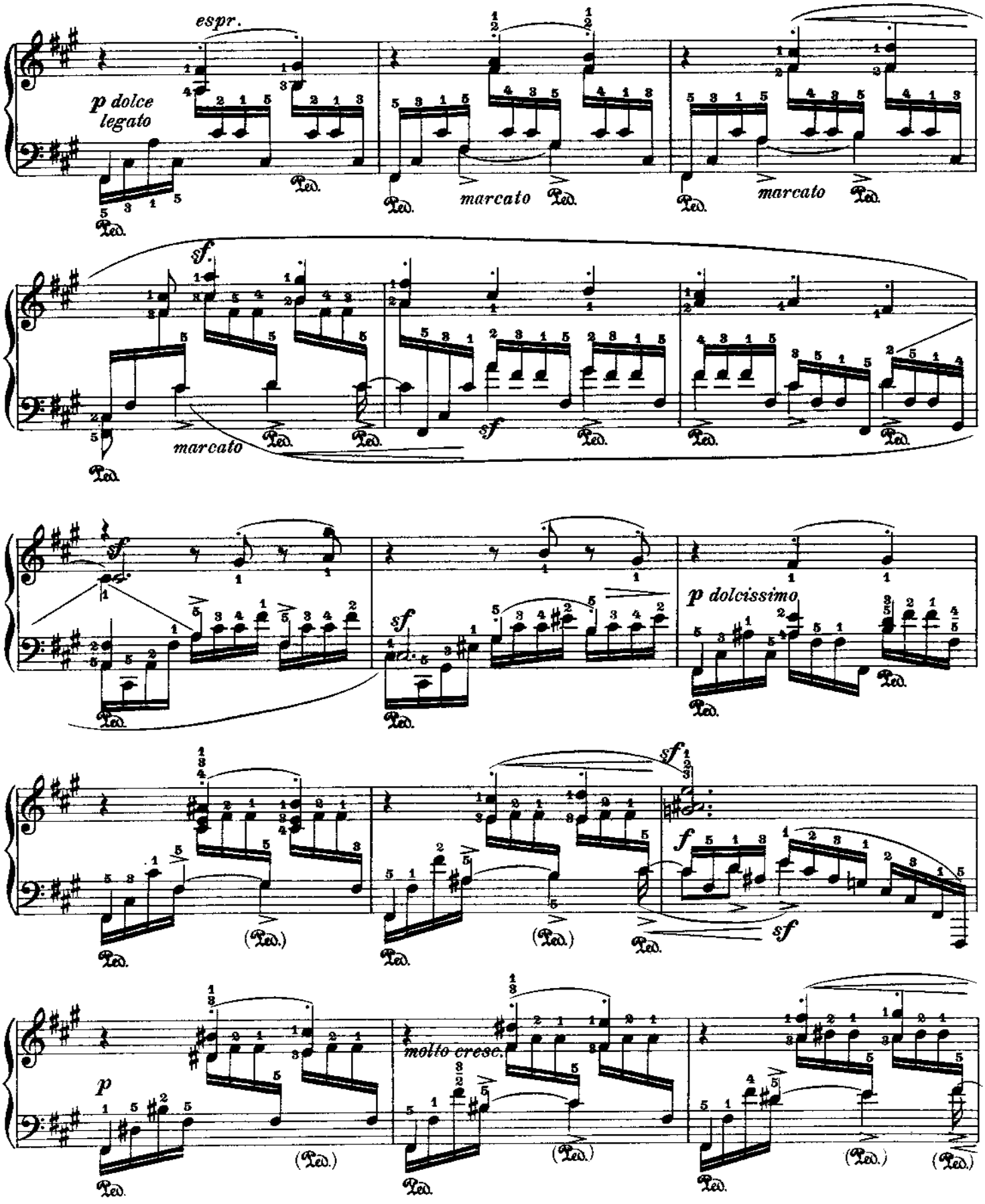
espr.
p dolce legato
marcato
marcato
sf
marcato
sf
sf
p dolcissimo
sf
f
sf
p
molto cresc.

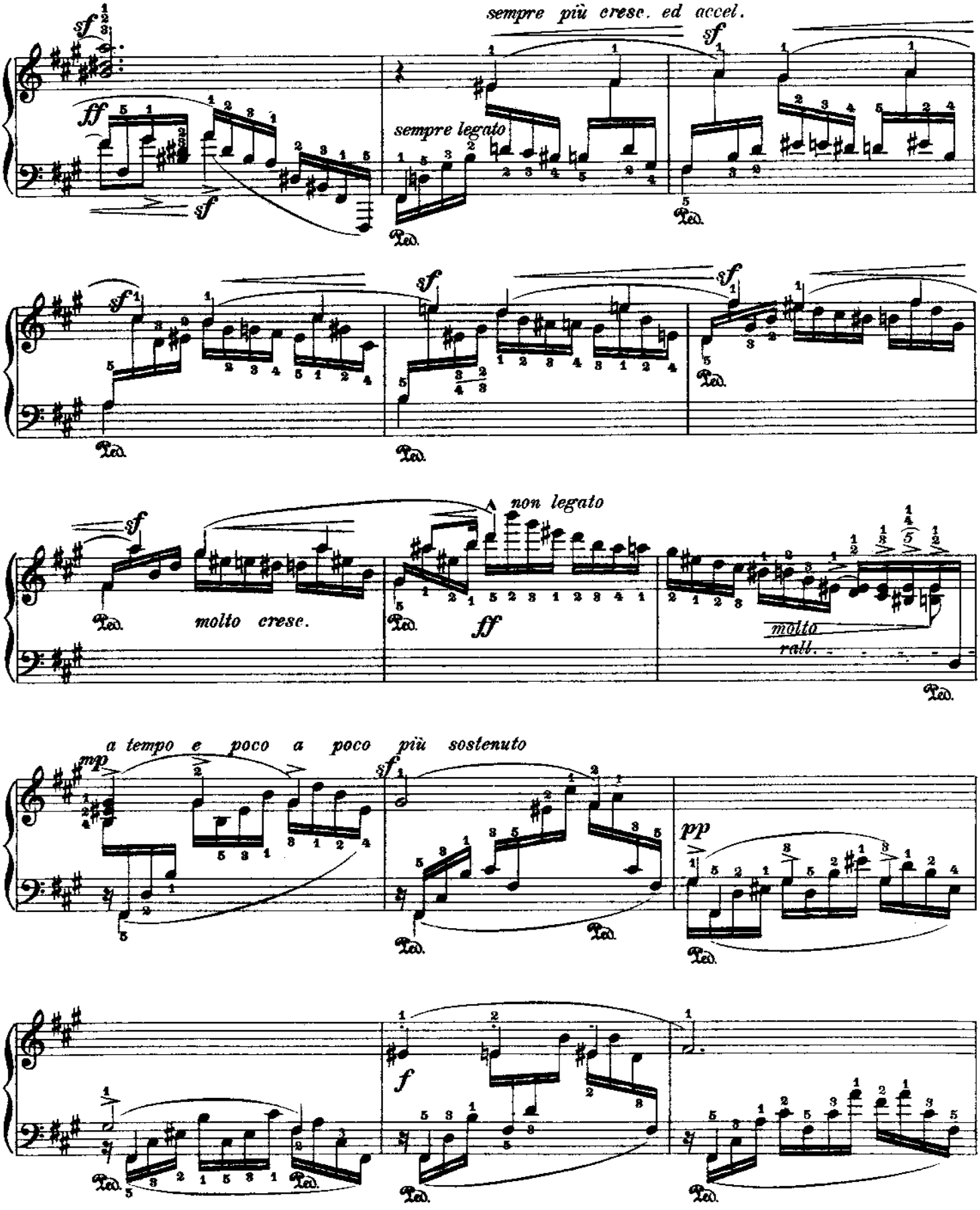
sempre più cresc. ed accel.
sempre legato
molto cresc.
non legato
molto rall.
a tempo e poco a poco più sostenuto

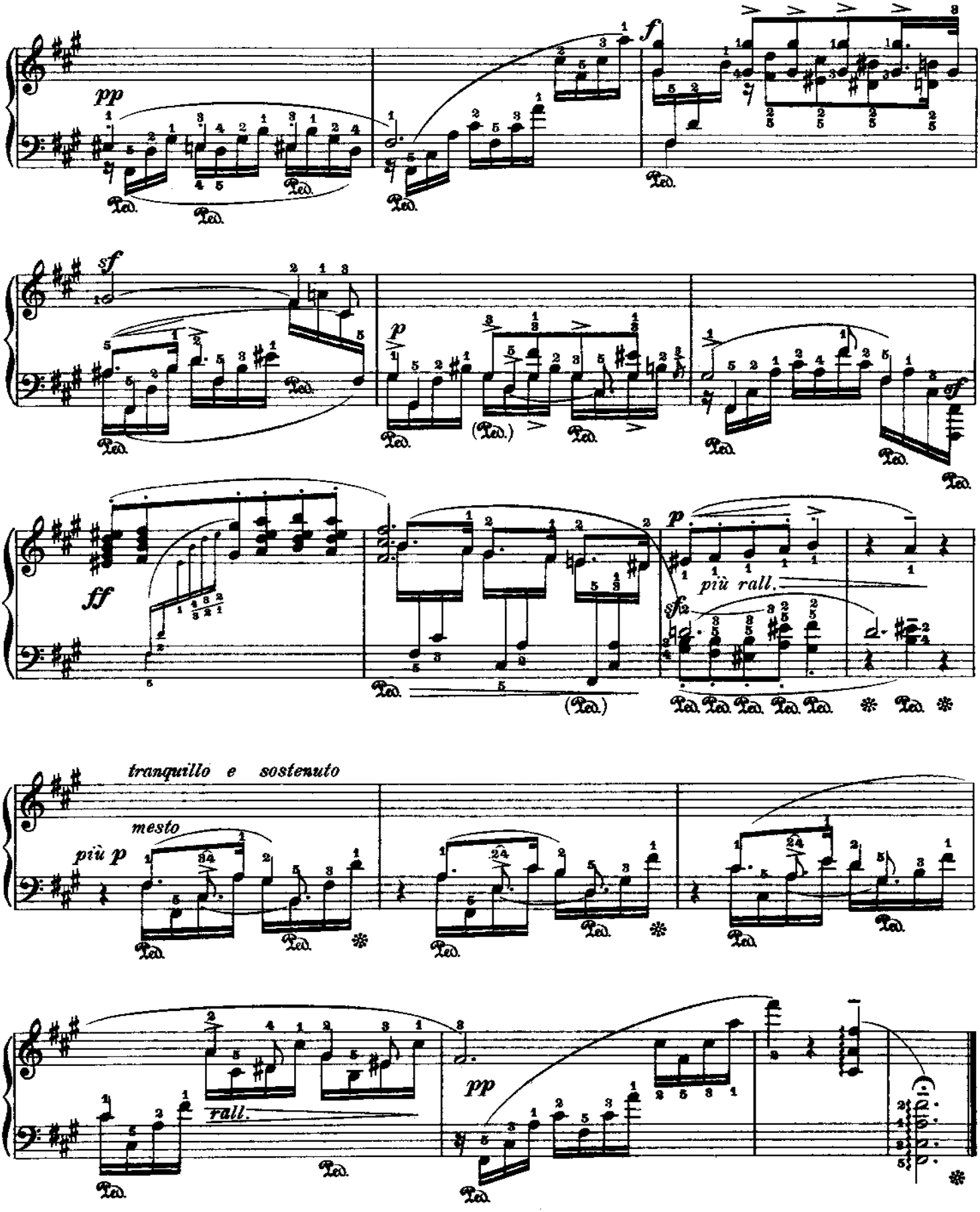
pp
f
sf
p
sf
ff
più rall.
tranquillo e sostenuto
mesto
più p
rall.
pp

№ 19

Fr. Chopin

Op.10 №10

Erste Bearbeitung

First version **Première version**

Leopold Godowsky

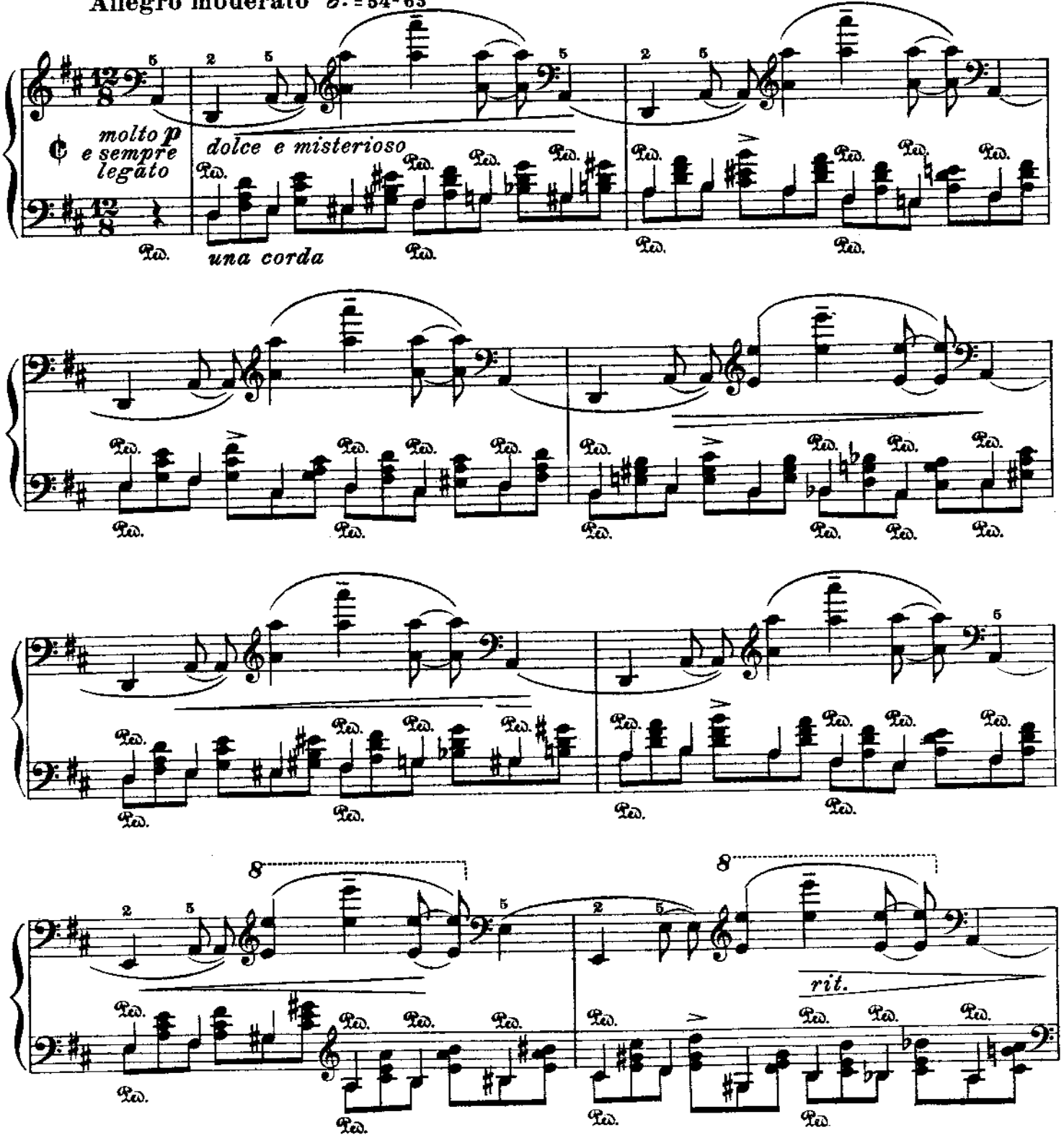

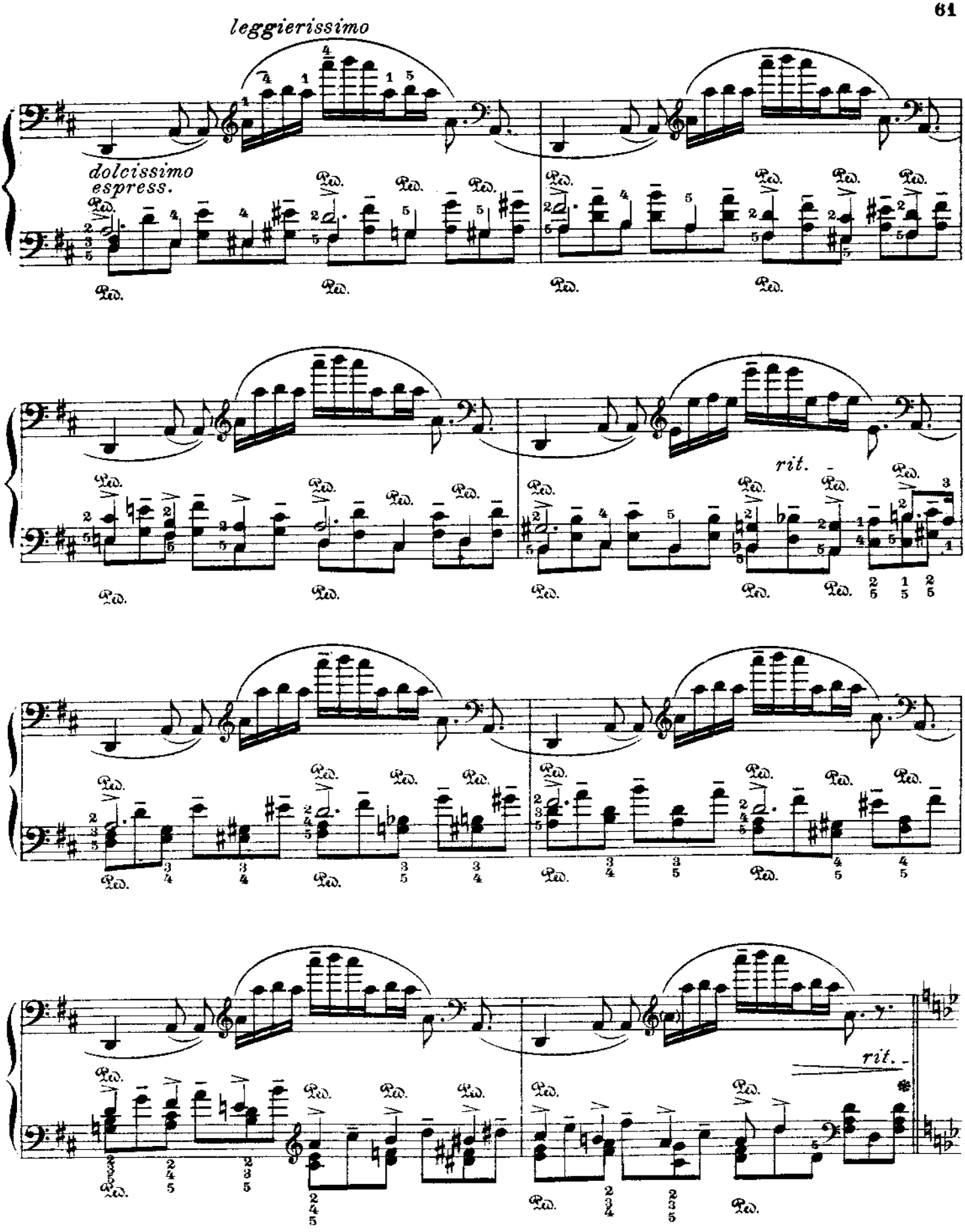
leggierissimo
dolcissimo
espress.
rit.
rit.

*) **Poco più sostenuto**

pp dolcissimo e legatissimo

rall.

pp e dolciss.

*)
Annähernd rhythmische Einteilung:
Approximate rhythmic division:
Exécution approximative:

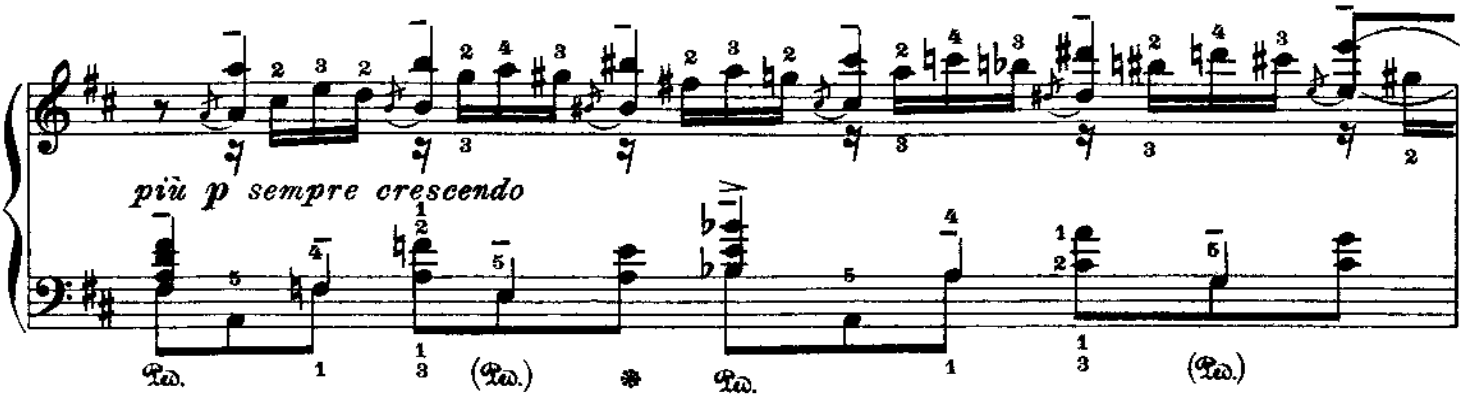
più p sempre crescendo
Ped.
(Ped.)
Ped.
(Ped.)

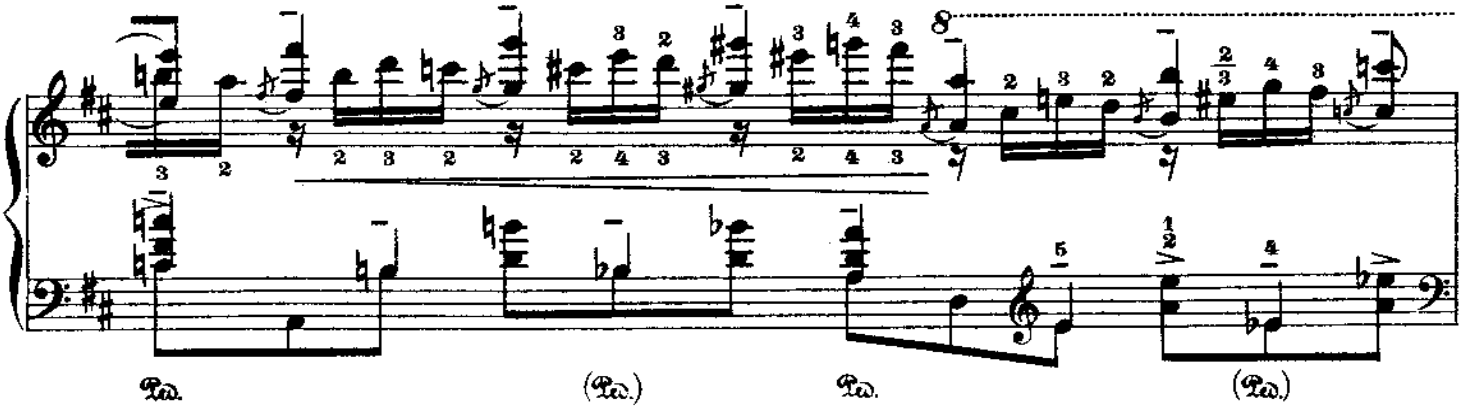
8
Ped.
(Ped.)
Ped.
(Ped.)

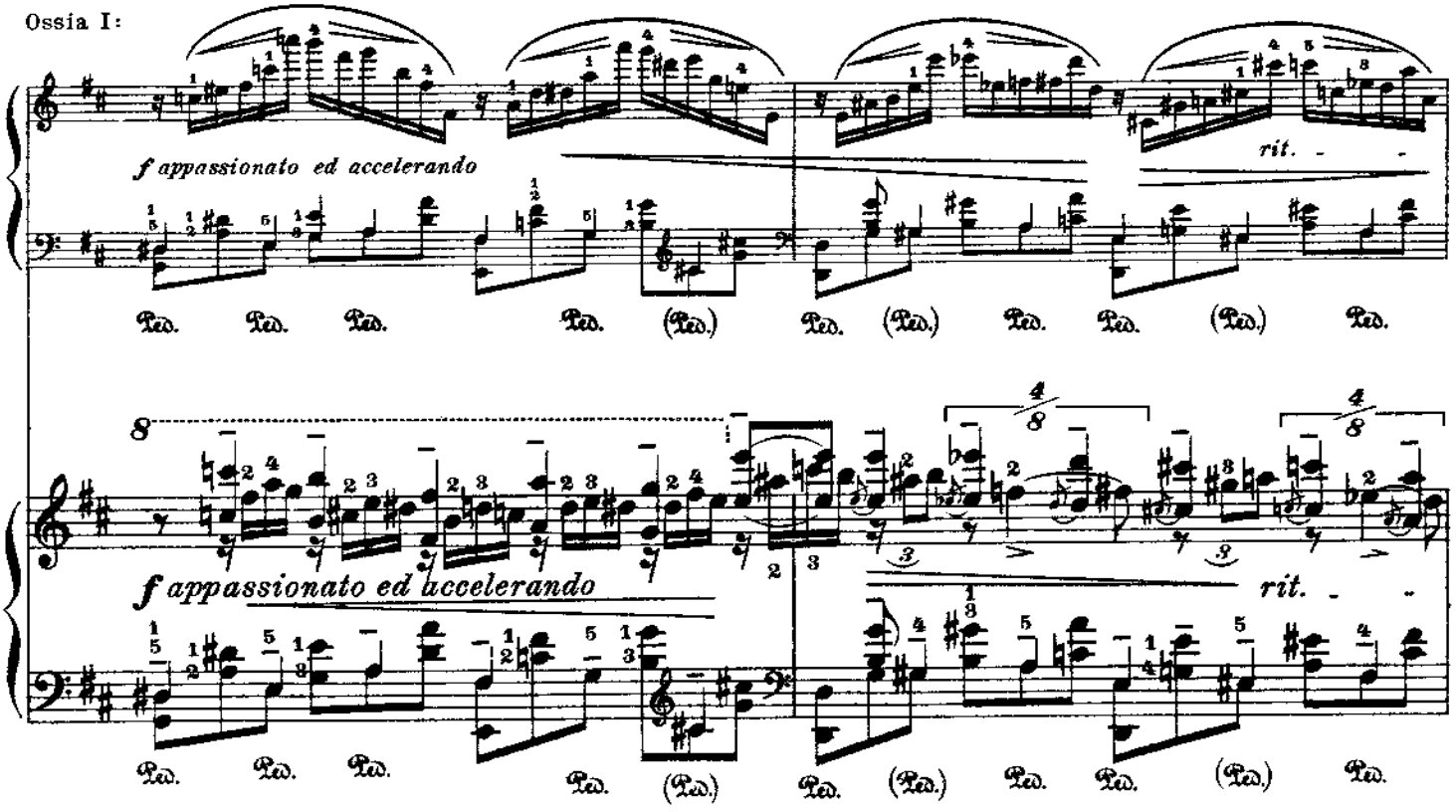
Ossia I:
f appassionato ed accelerando
rit.
Ped.
(Ped.)
8
f appassionato ed accelerando
rit.

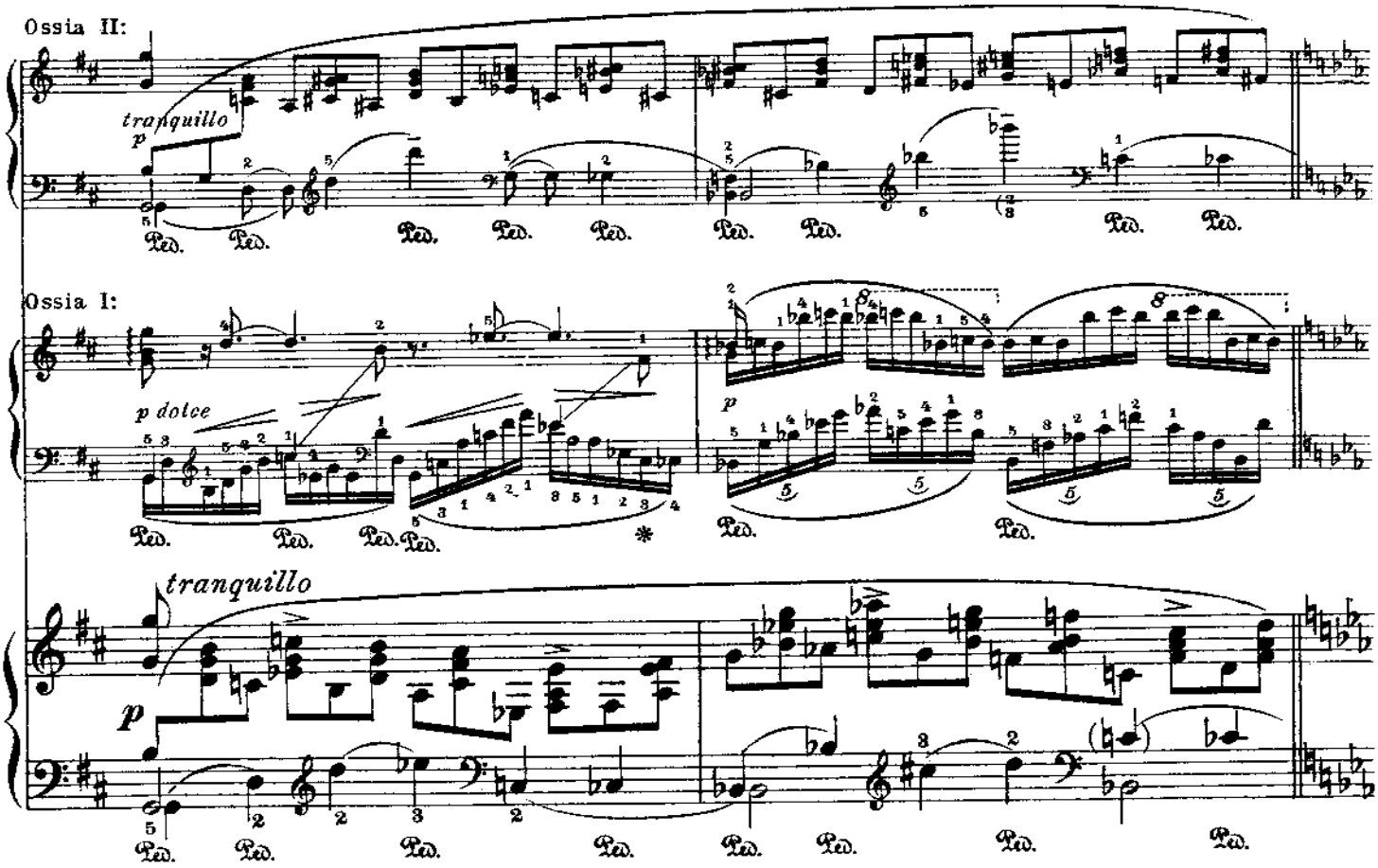

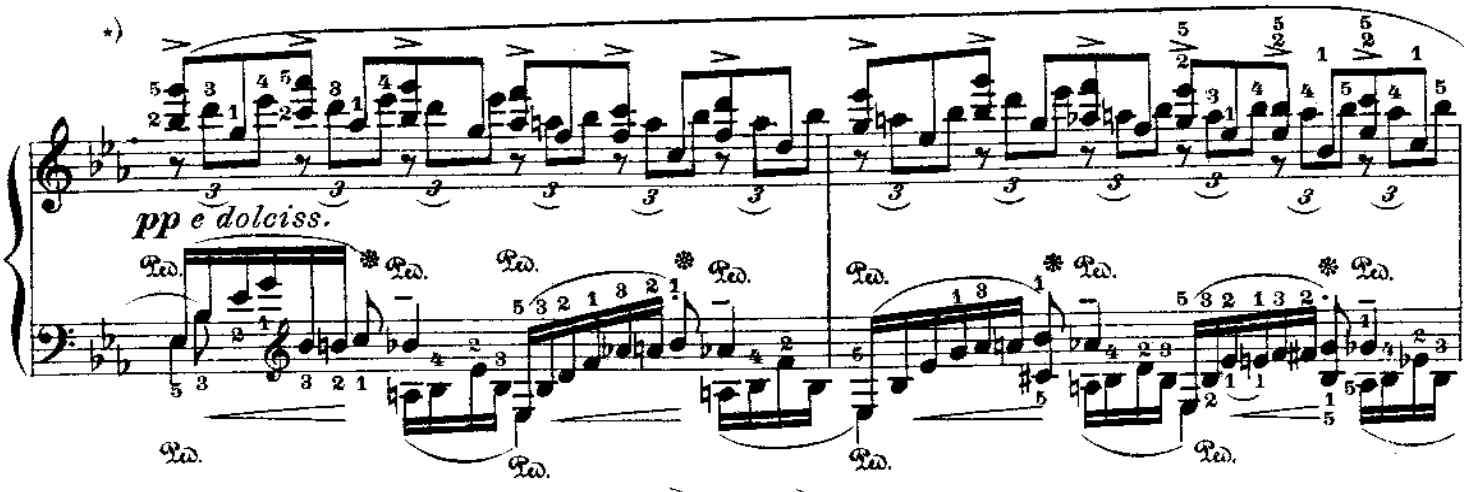

*)
Annähernd rhythmische Einteilung:
Approximate rhythmic division:
Exécution approximative:

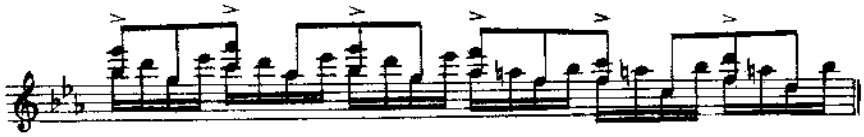

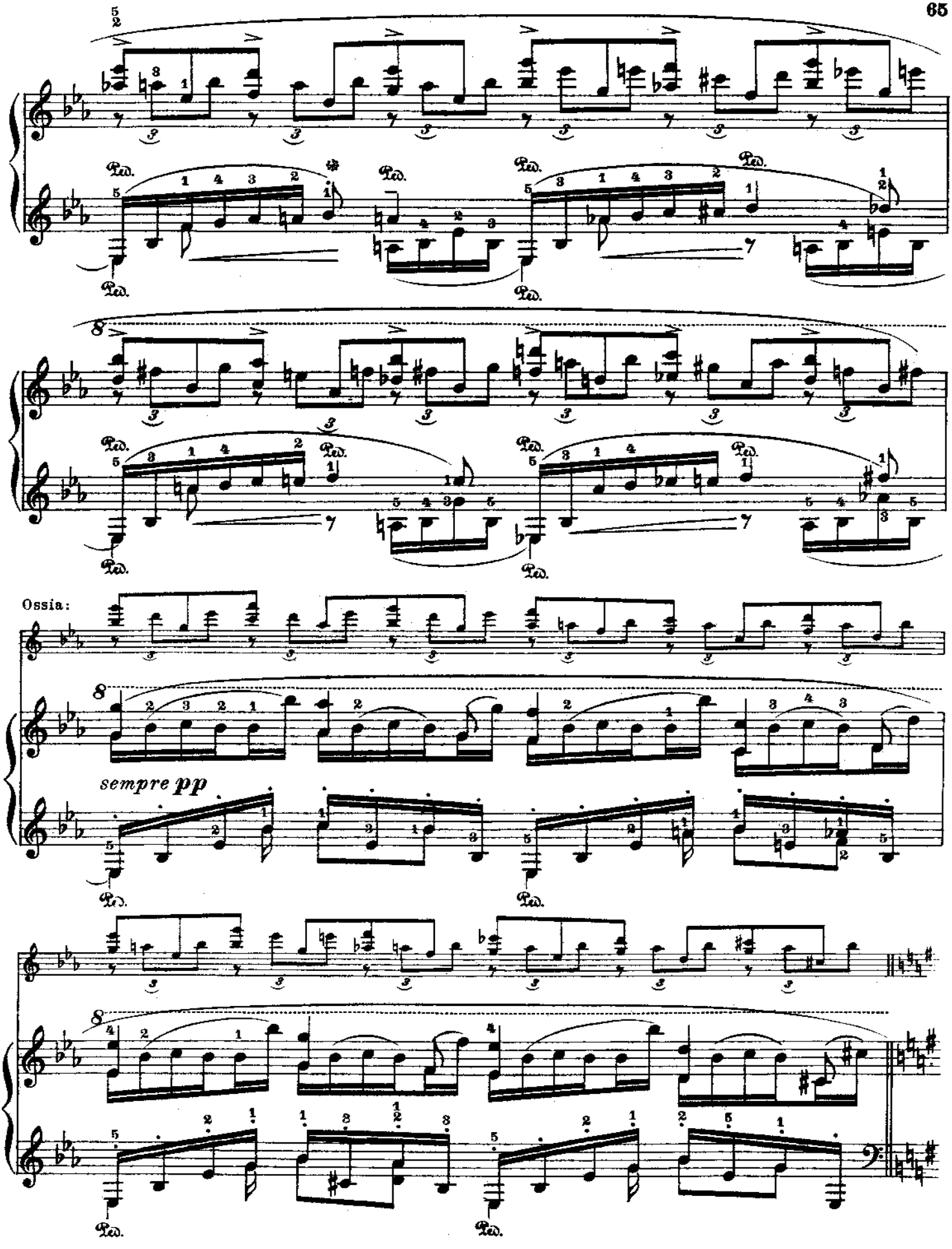
Ossia:
sempre pp

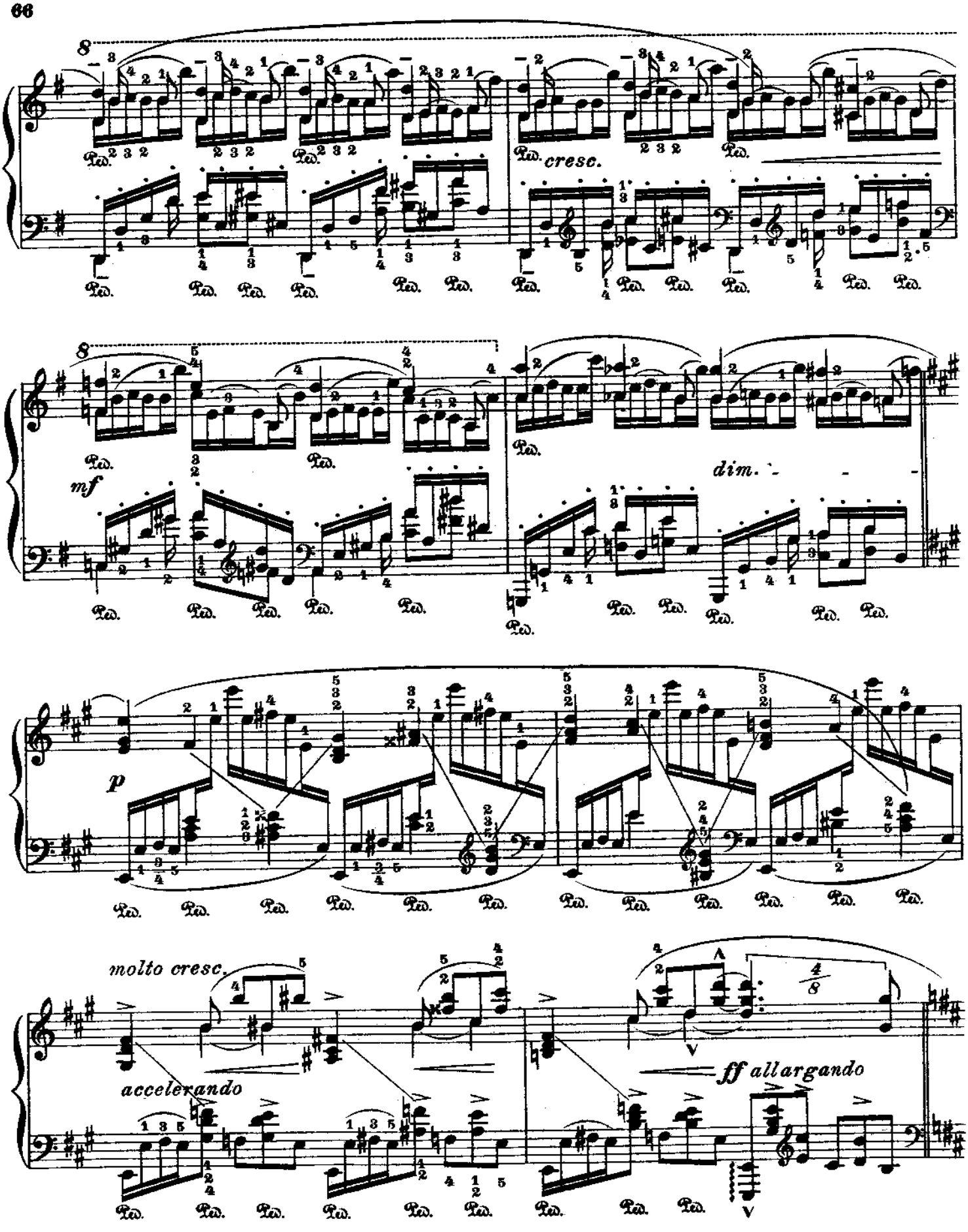
cresc.
dim.
mf
p
molto cresc.
accelerando
ff allargando

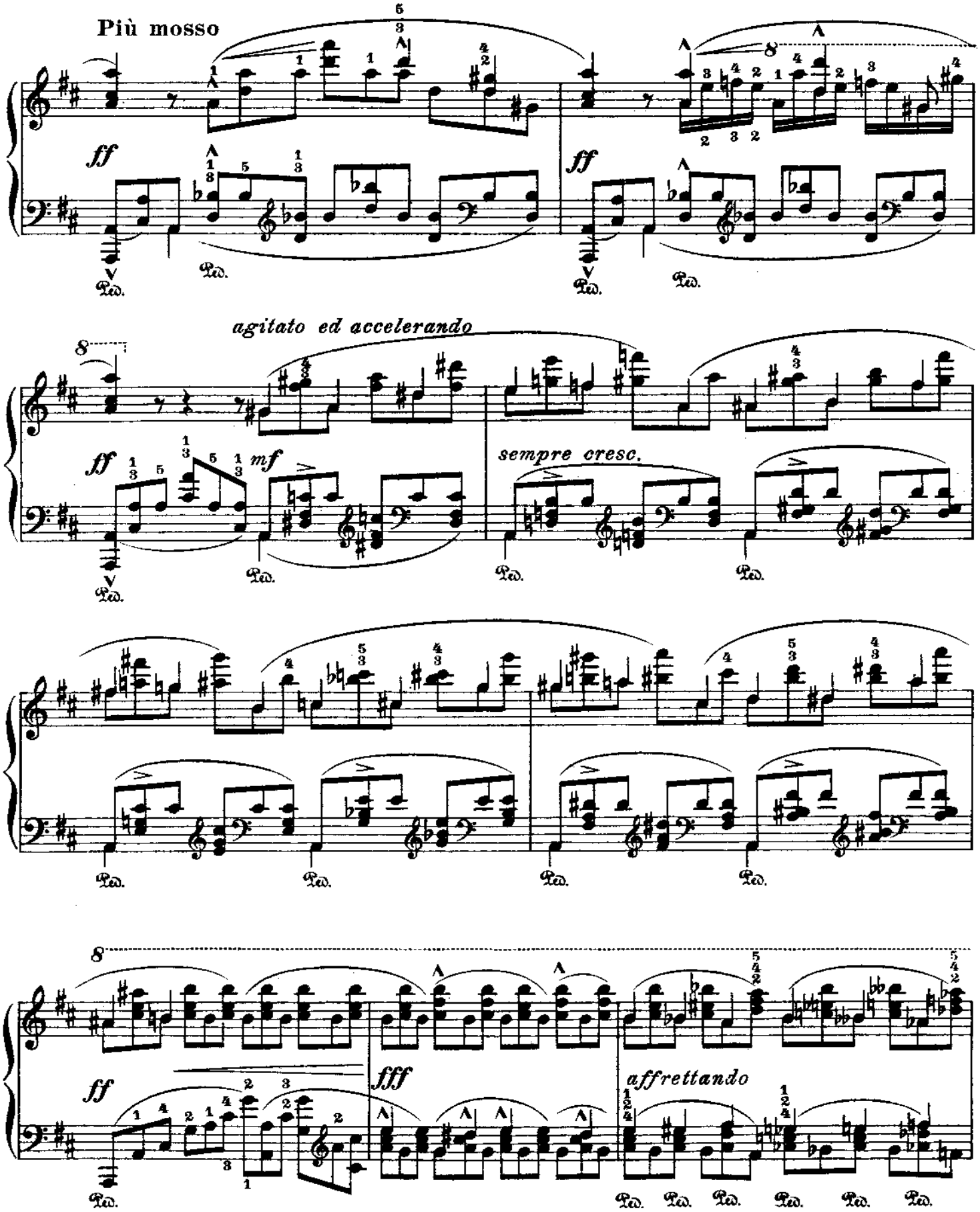
Più mosso
ff
Ped.
agitato ed accelerando
mf
sempre cresc.
fff
affrettando

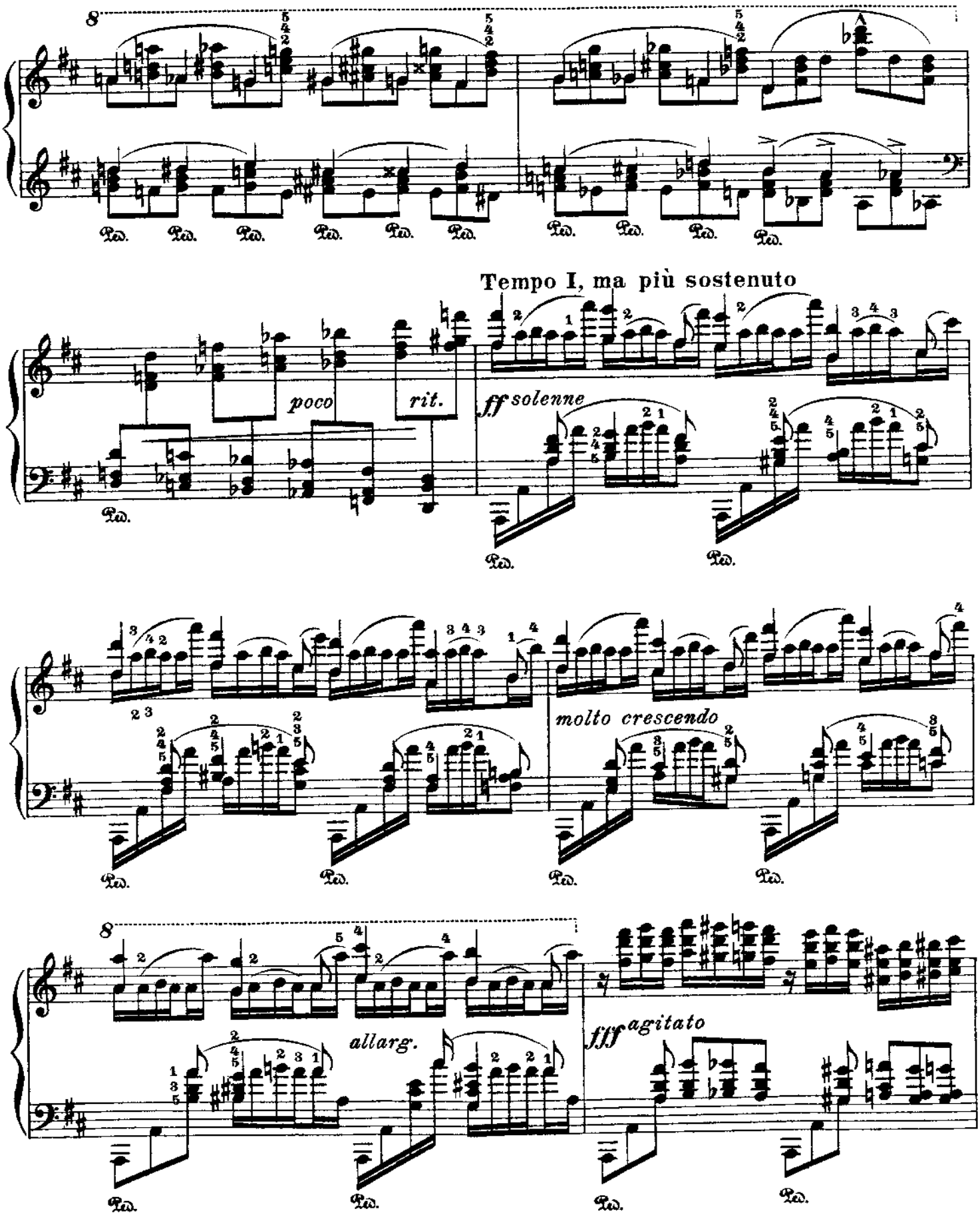
Tempo I, ma più sostenuto
poco
rit.
ff solenne
molto crescendo
allarg.
fff agitato

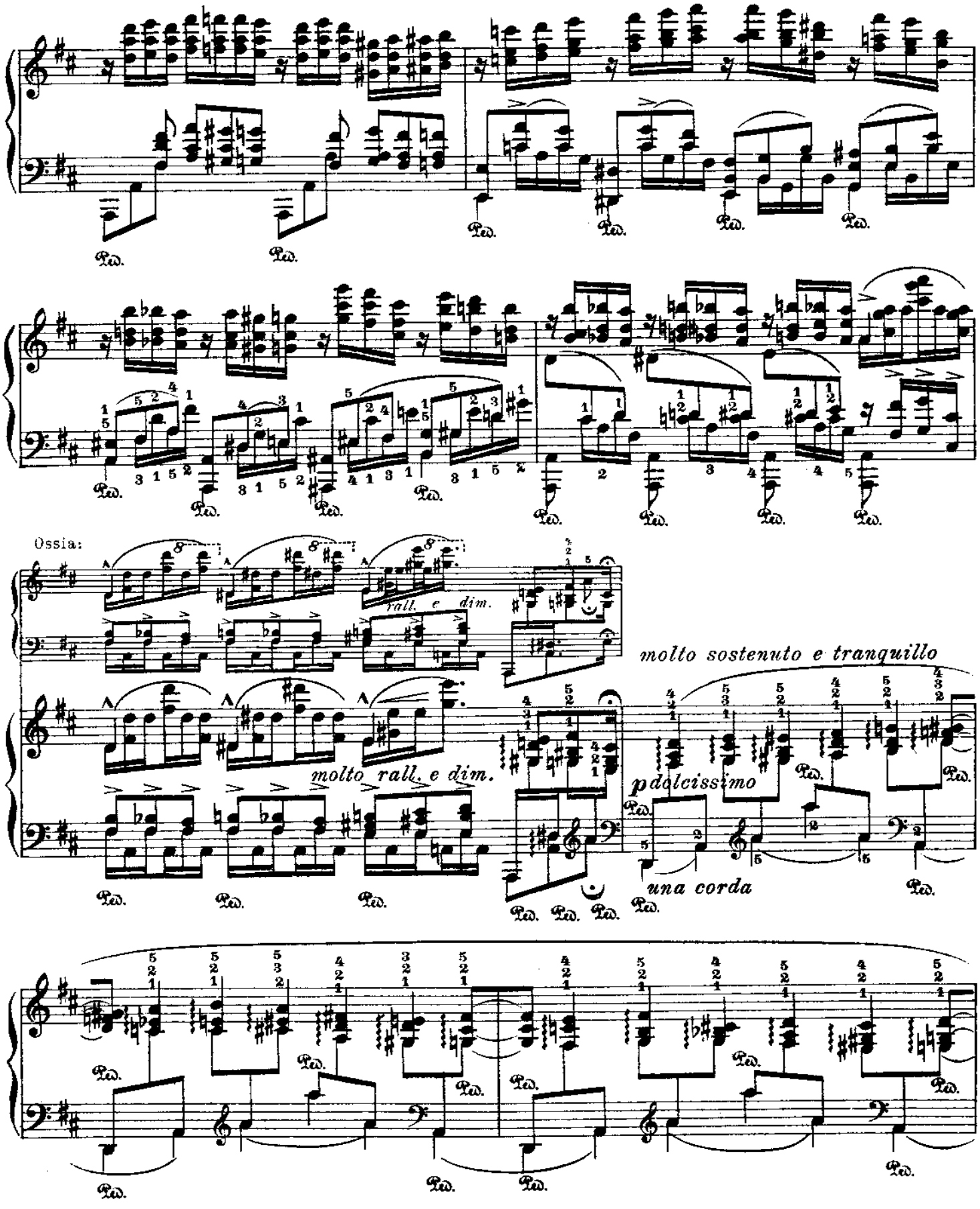
Ossia:
rall. e dim.
molto rall. e dim.
molto sostenuto e tranquillo
p dolcissimo
una corda

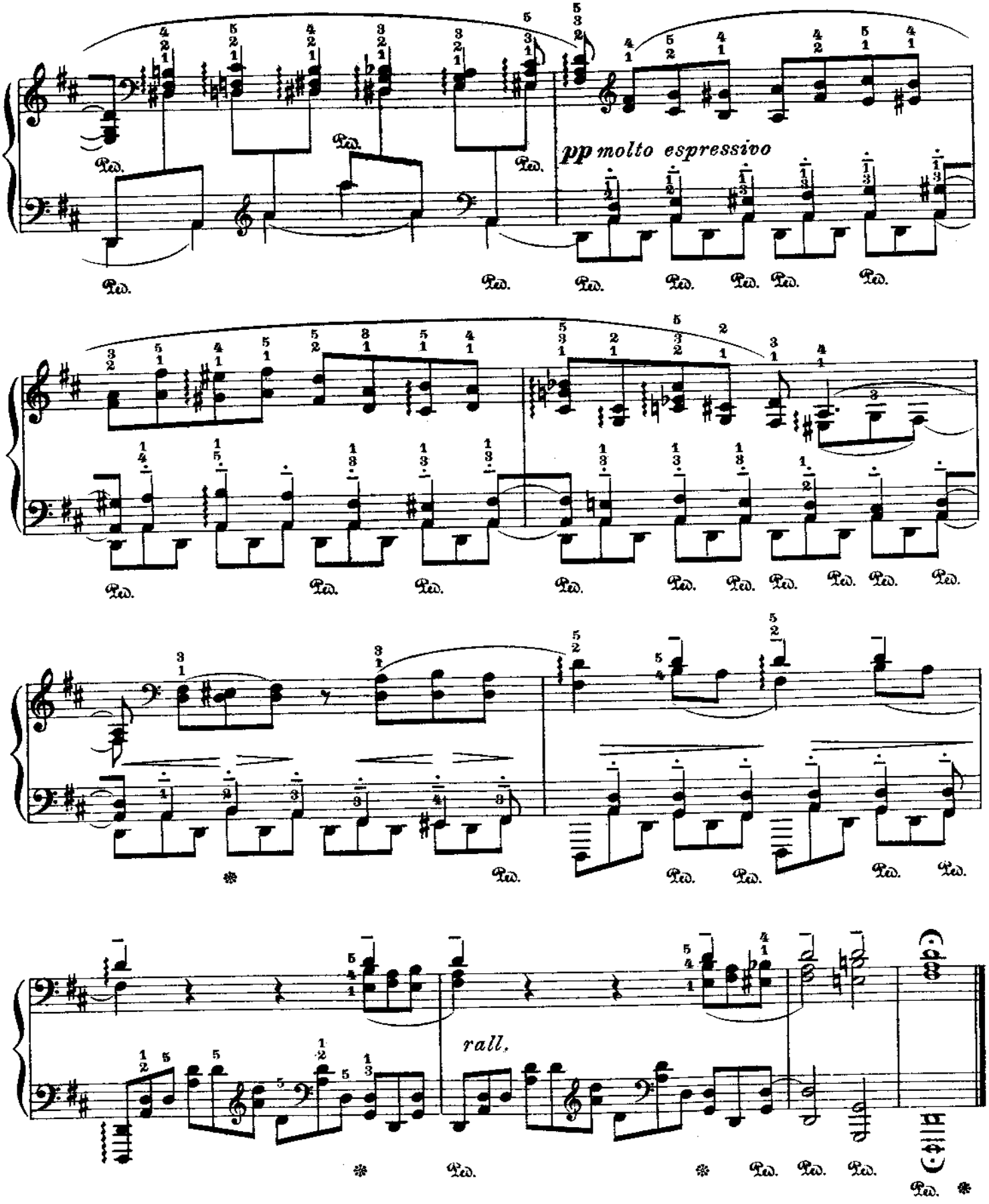
pp molto espressivo
rall.

Nº 20

Fr. Chopin

Op. 10 Nº 10

Second Version
For the left hand alone

Zweite Bearbeitung
Für die linke Hand allein

Deuxième Version
Pour la main gauche seule

Leopold Godowsky

Presto, ma non troppo M. M. ♩= 120–138

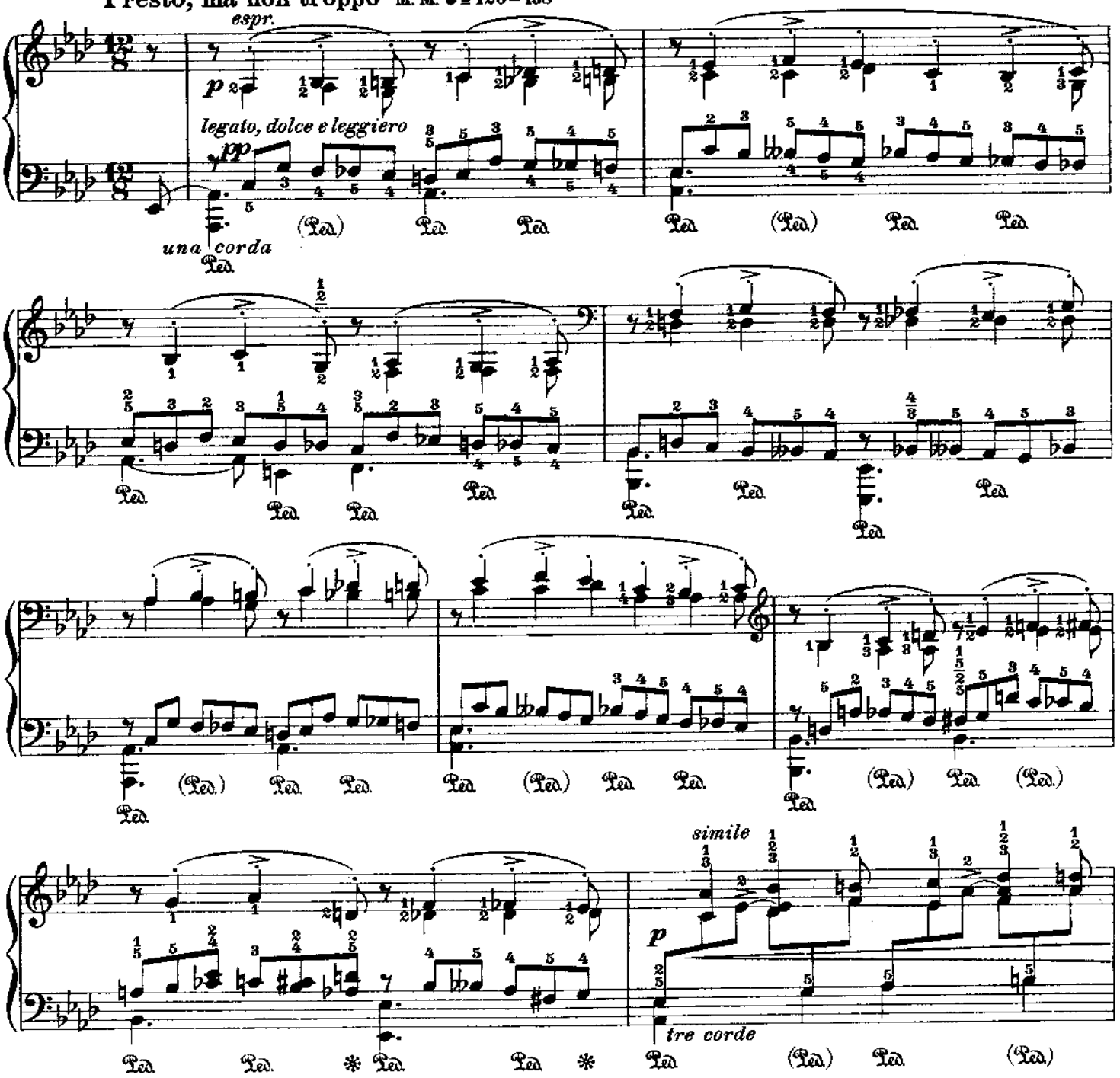

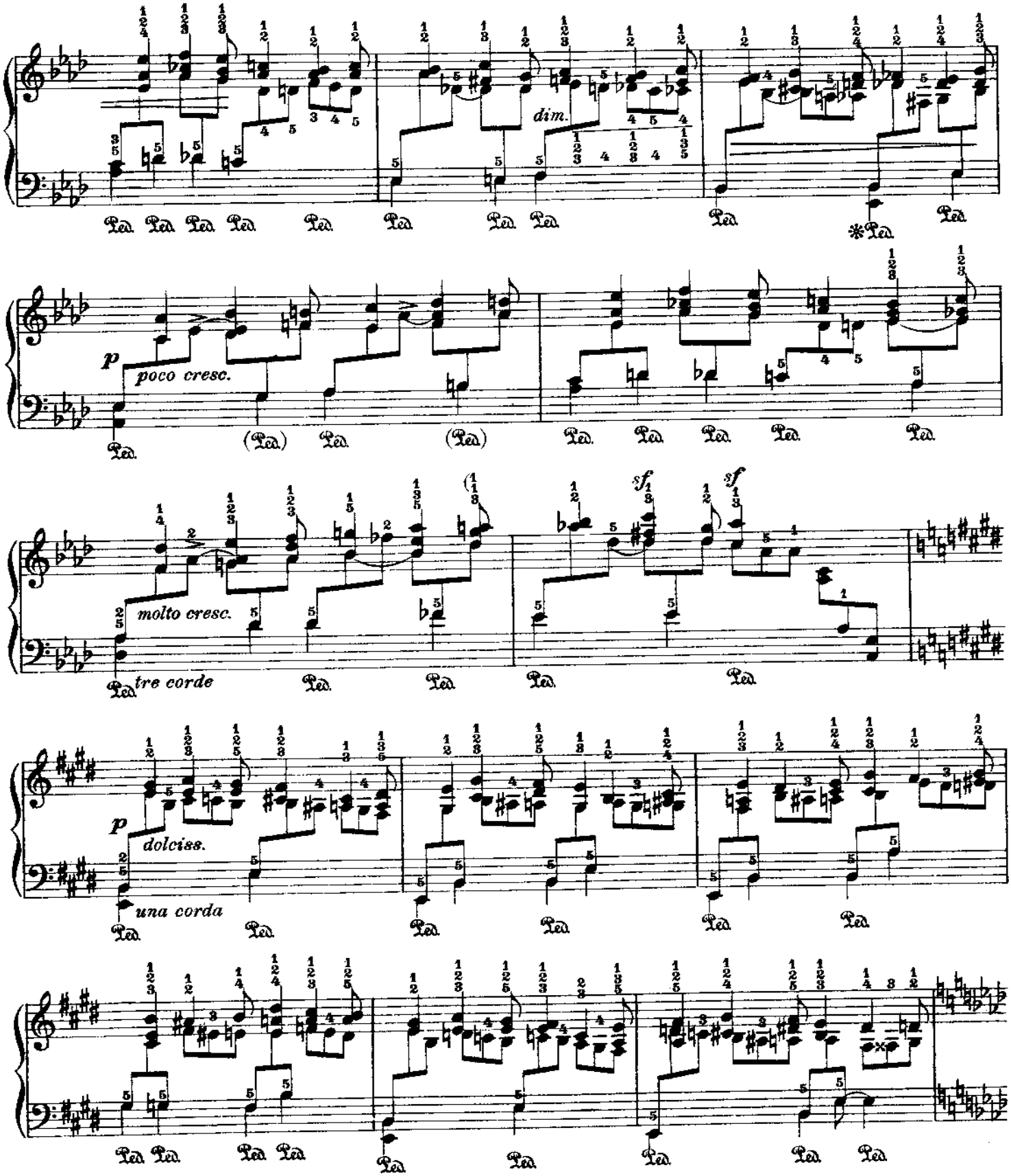
dim.
p
poco cresc.
molto cresc.
sf
sf
tre corde
p
dolciss.
una corda

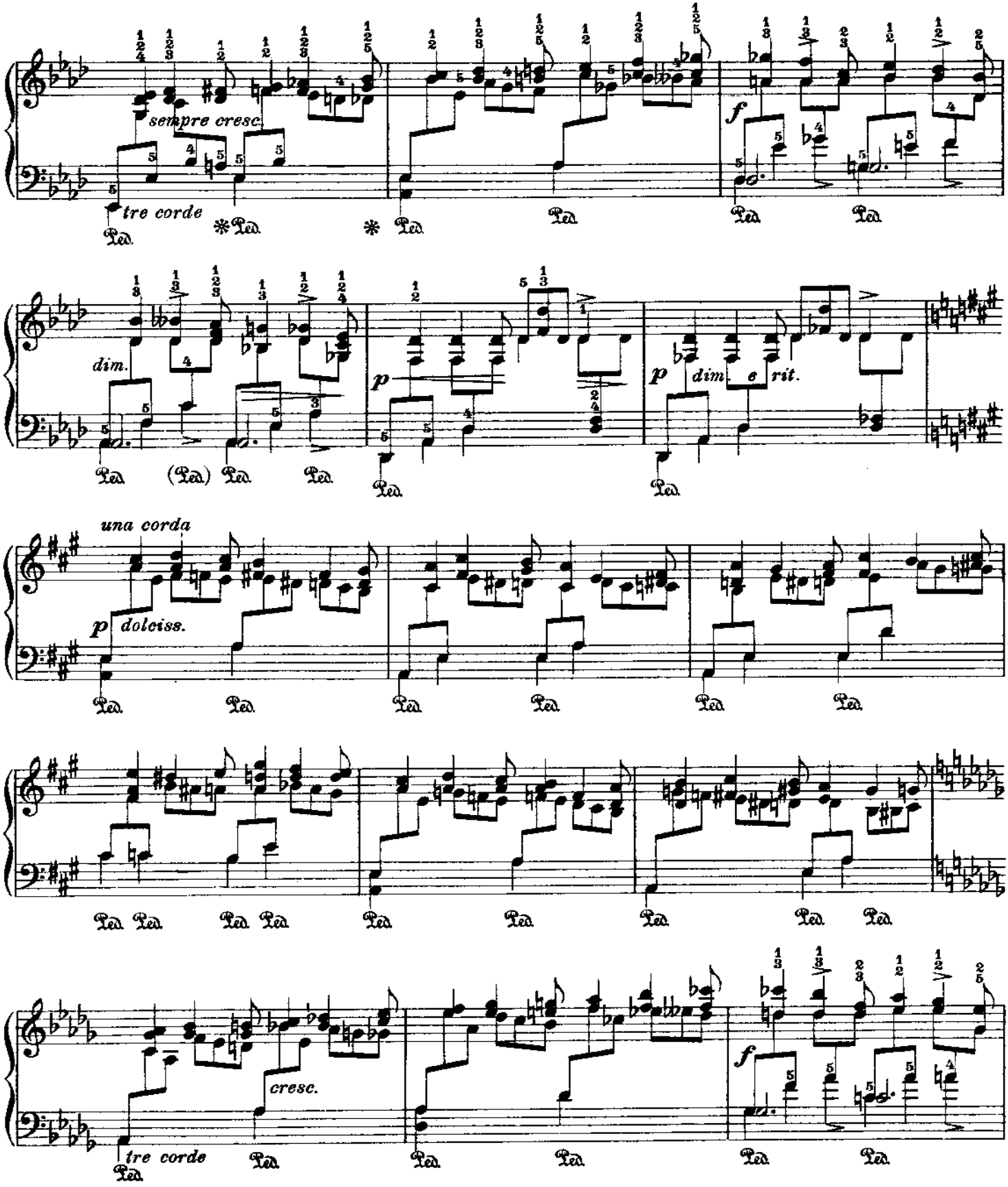
sempre cresc.
tre corde
Ped.
dim.
p
p dim. e rit.
una corda
p dolciss.
cresc.
tre corde
f

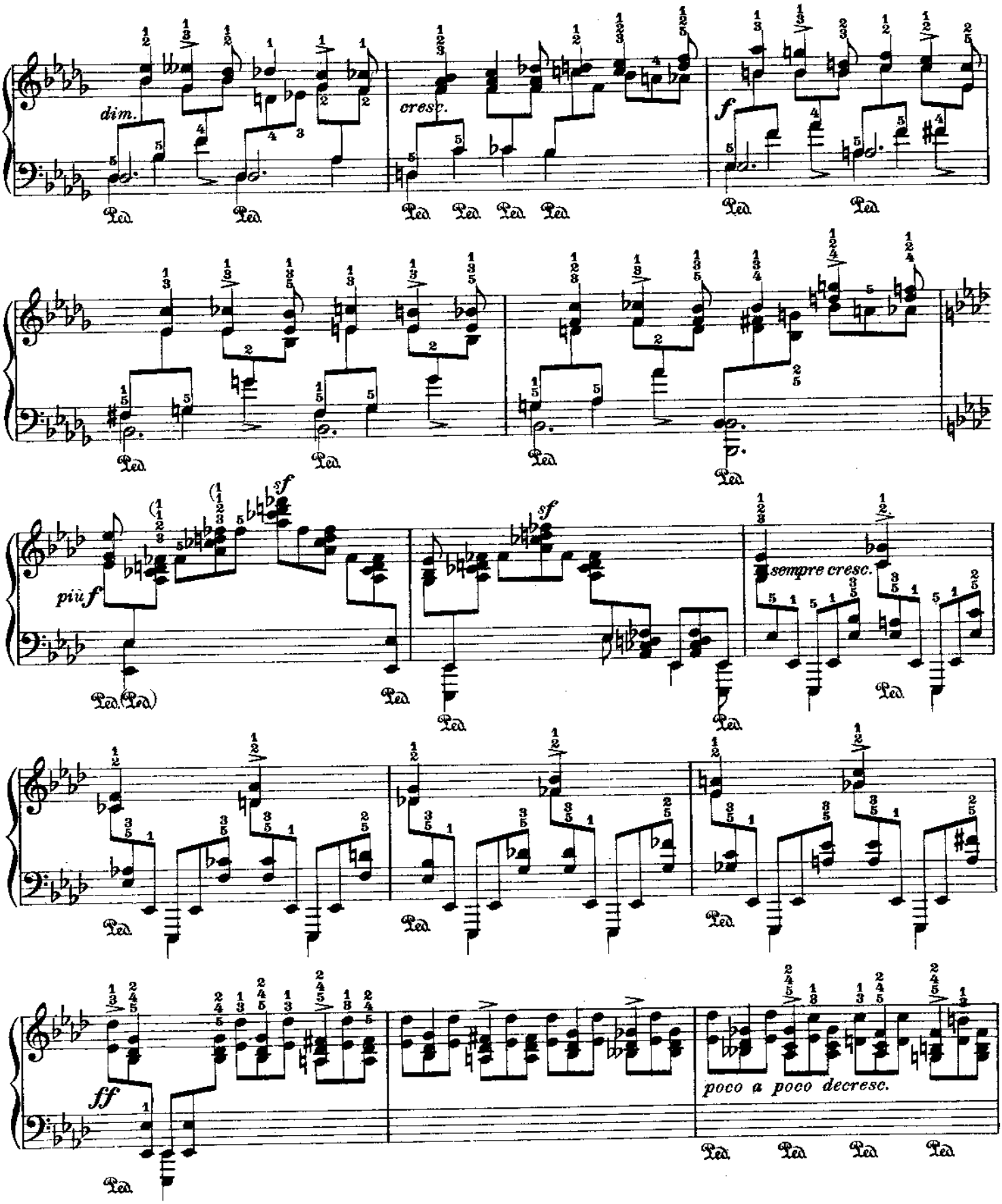
dim.
cresc.
f
più f
sf
sempre cresc.
ff
poco a poco decresc.
Ped.

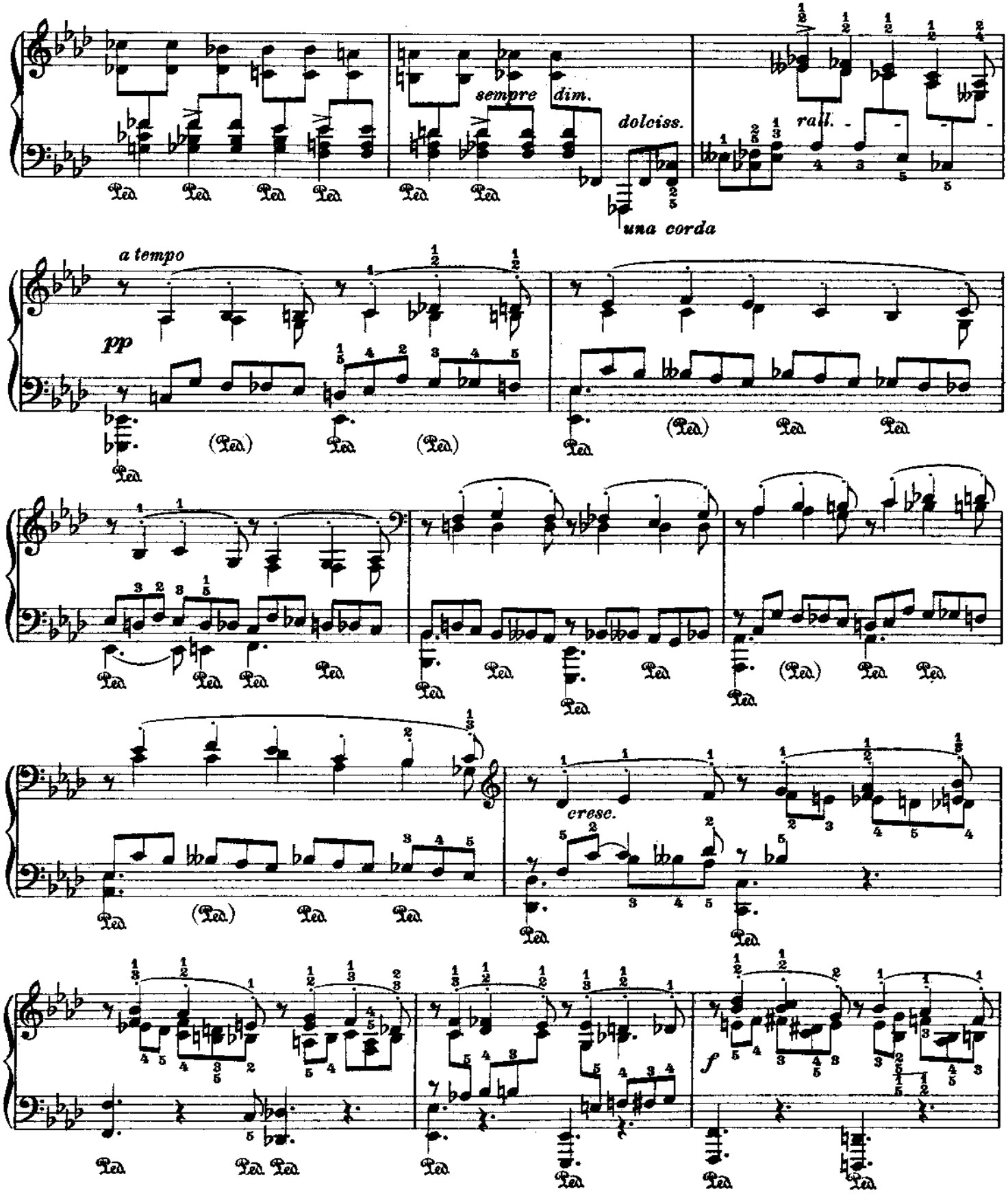
sempre dim.
dolciss.
rall.
una corda
a tempo
pp
cresc.
f

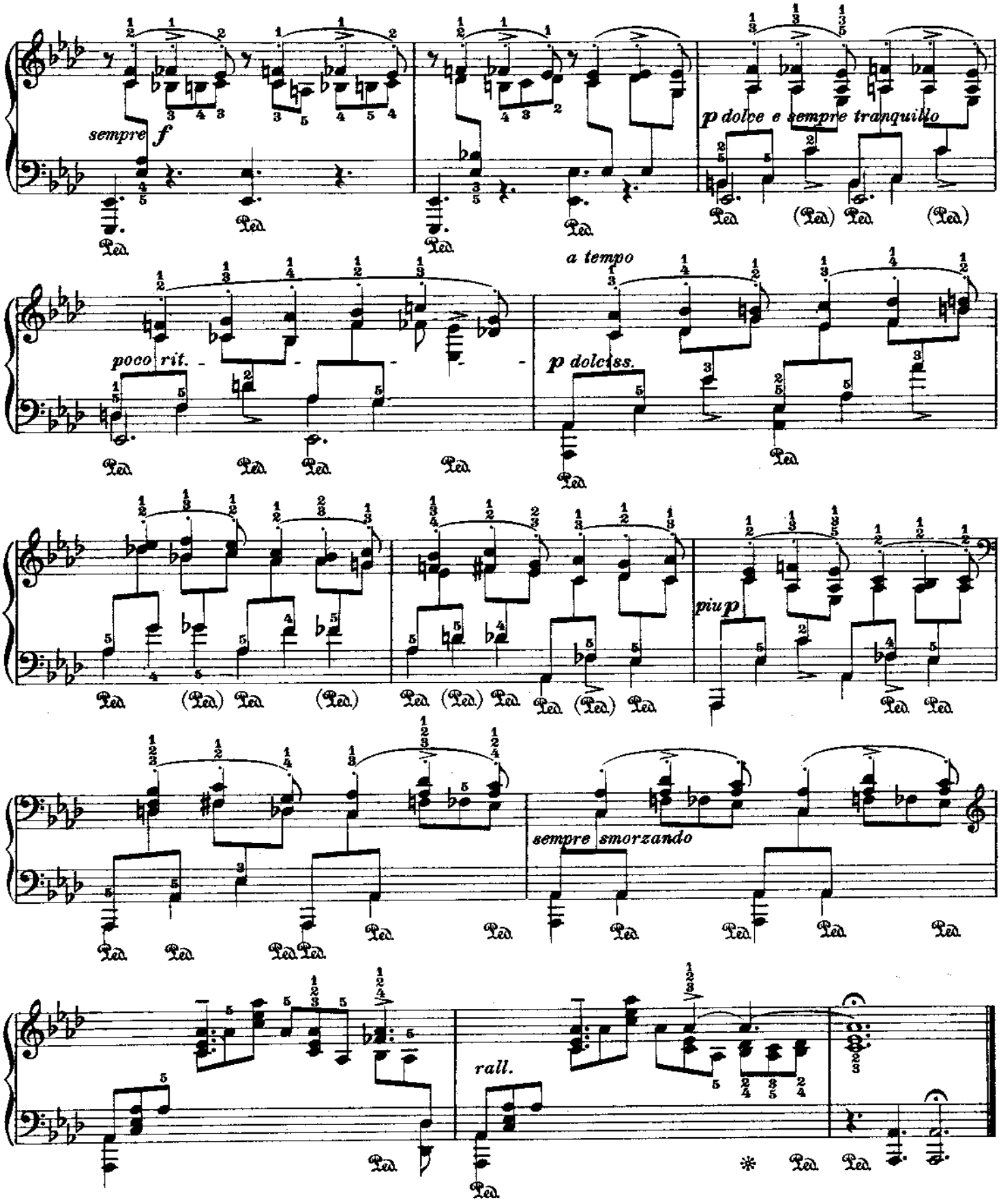
sempre f
p dolce e sempre tranquillo
poco rit.
a tempo
p dolciss.
più p
sempre smorzando
rall.

№ 21

Fr. Chopin

Op. 10 № 11

Für die linke Hand allein

For the left hand alone **Pour la main gauche seule**

Allegretto sostenuto ♩= 58 - 66

molto tranquillo, dolcissimo e sempre arpeggiando

Leopold Godowsky

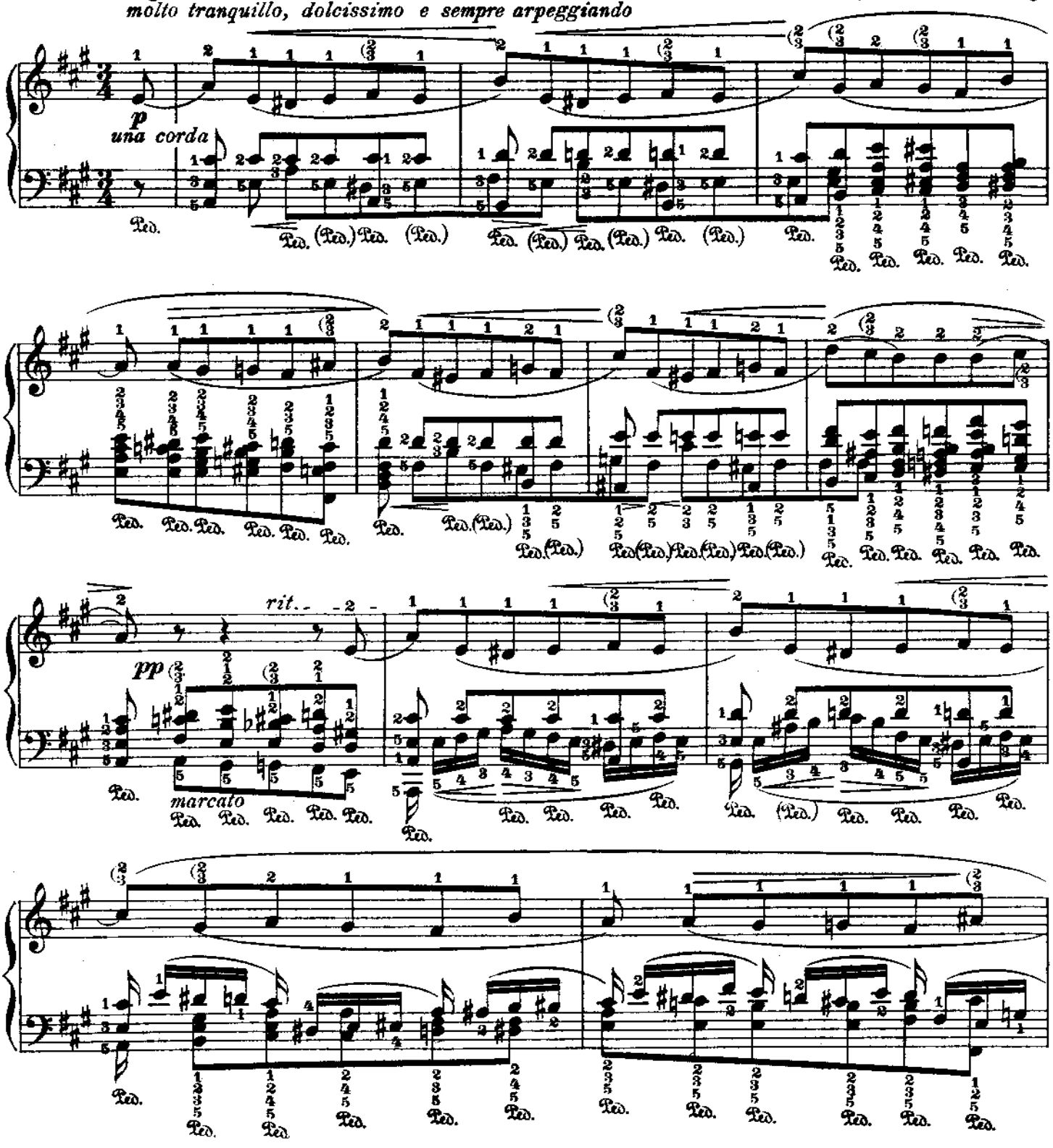

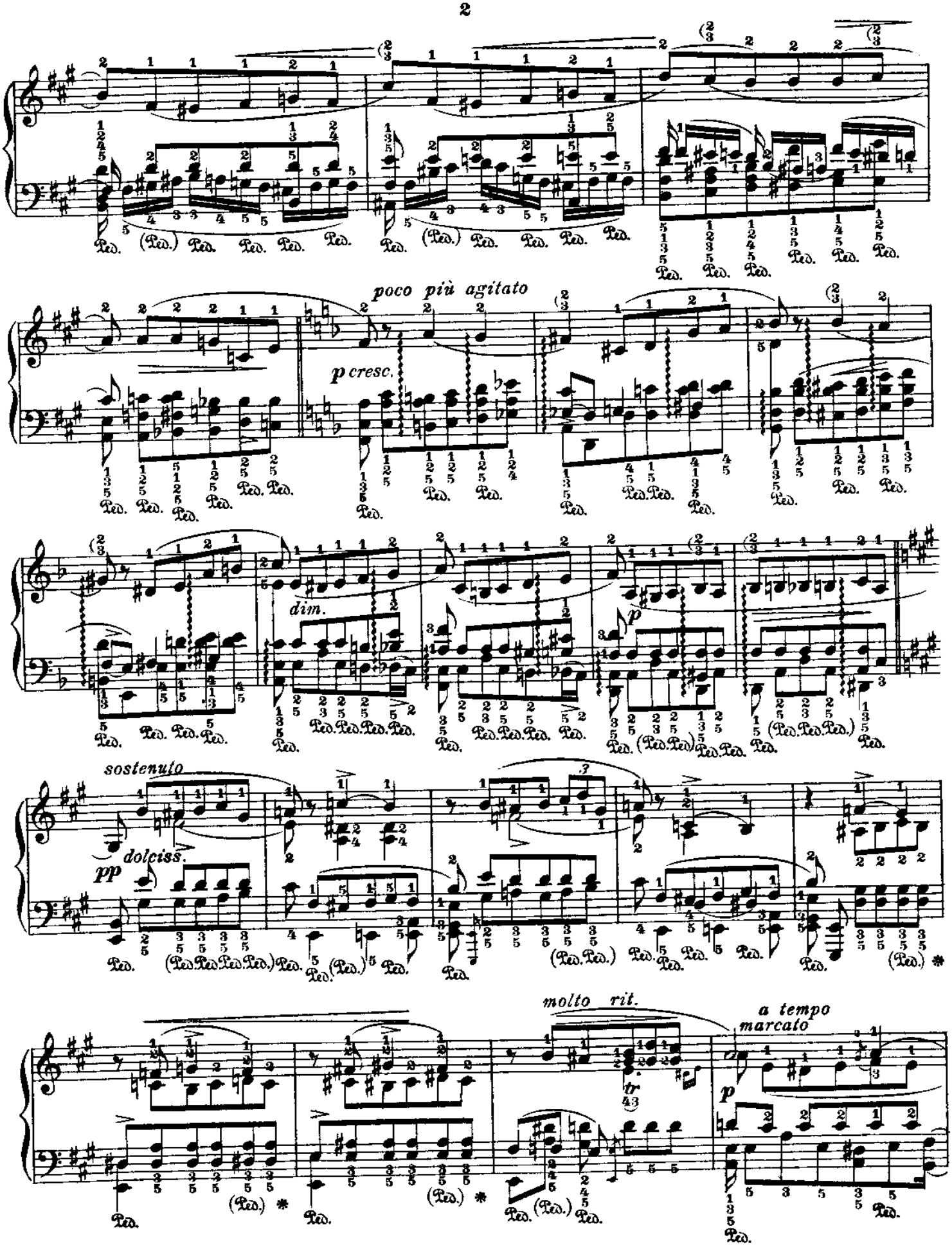
poco più agitato
p cresc.
dim.
p
sostenuto
dolciss.
pp
molto rit.
a tempo
marcato
p

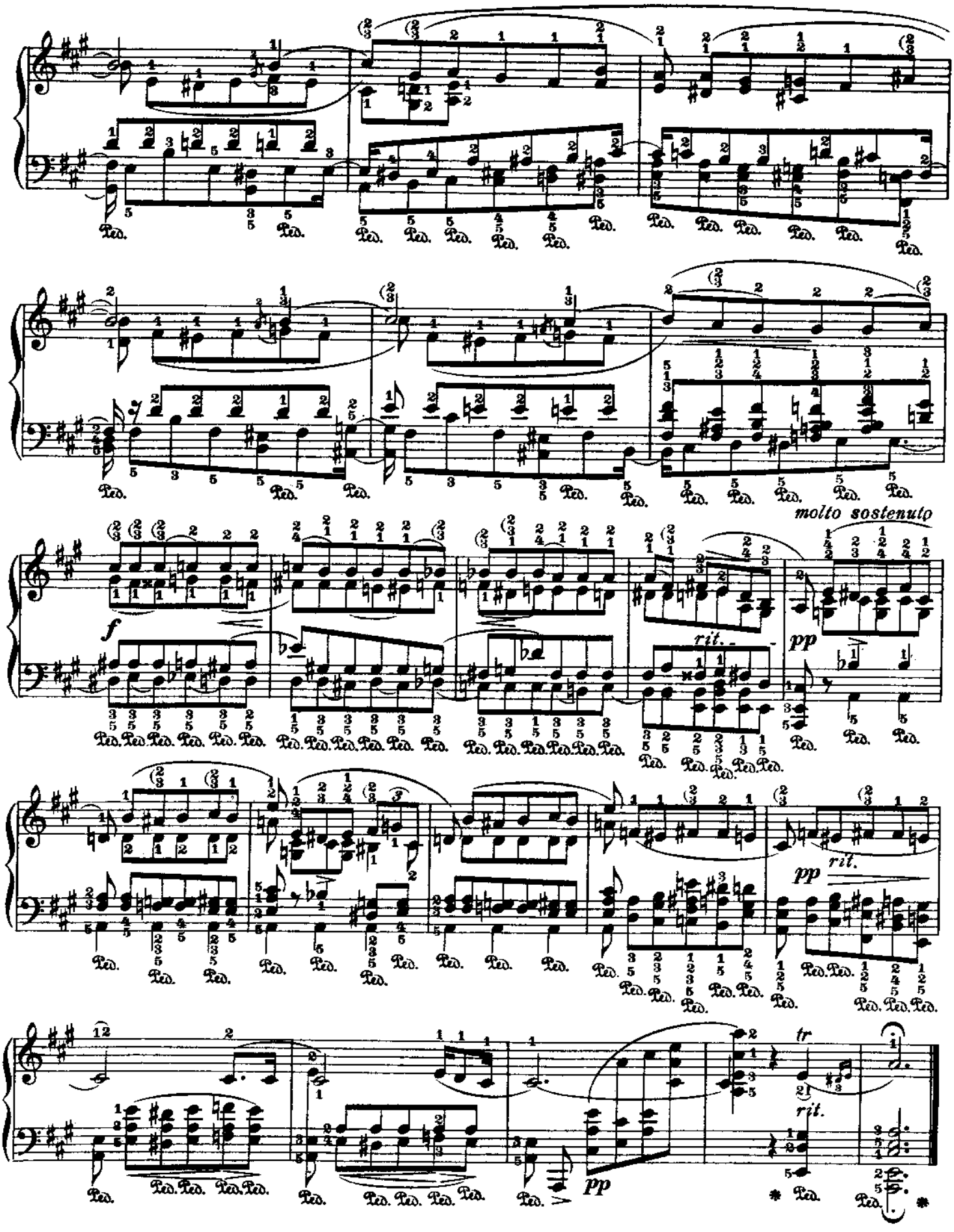
molto sostenuto
f
rit.
pp
rit.
pp
tr
rit.
pp

Fr. Chopin

№ 22

Op. 10 № 12

For the left hand alone *Für die linke Hand allein* *Pour la main gauche seule*

Allegro con fuoco ♩= 112–126

Leopold Godowsky

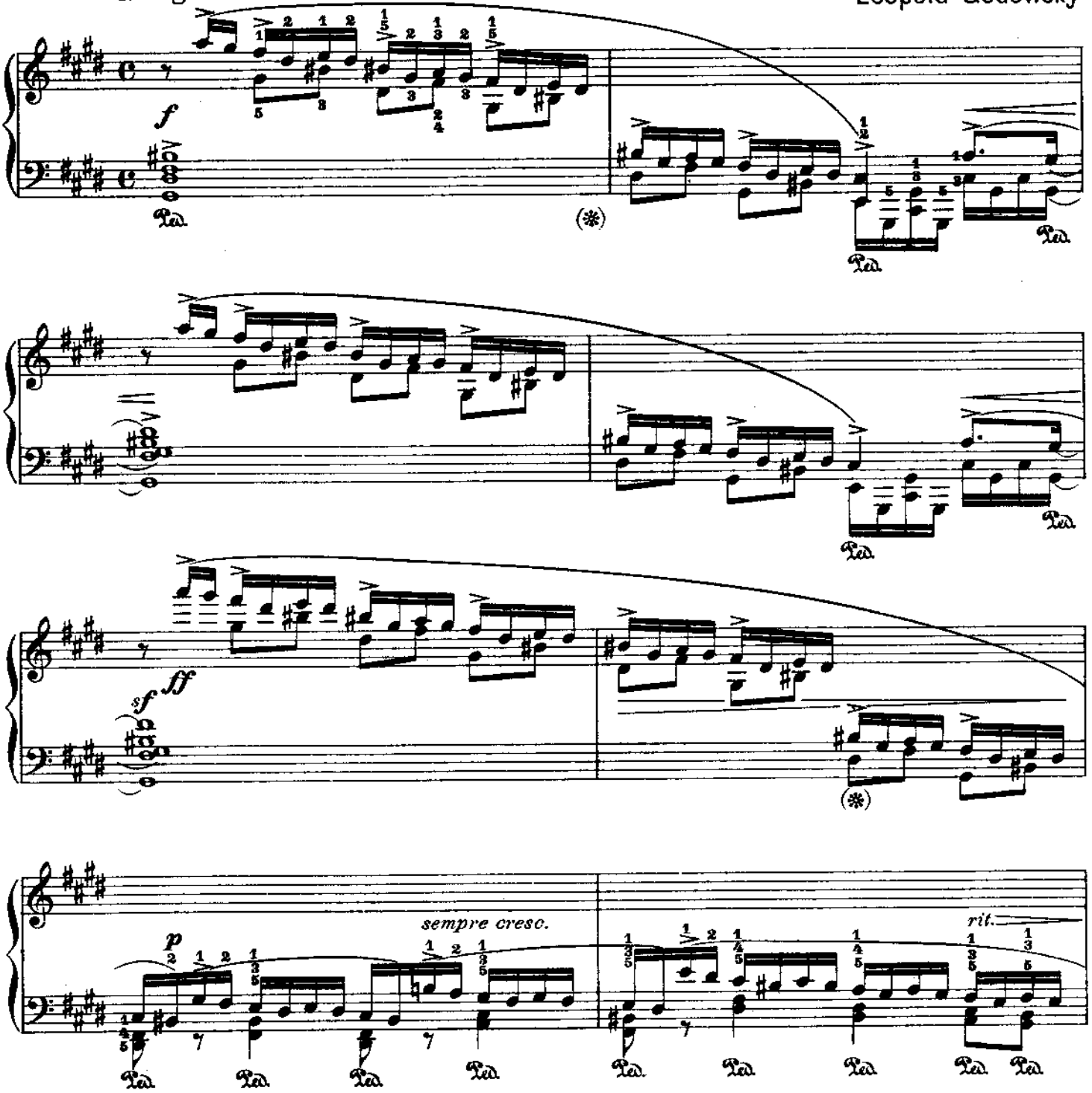

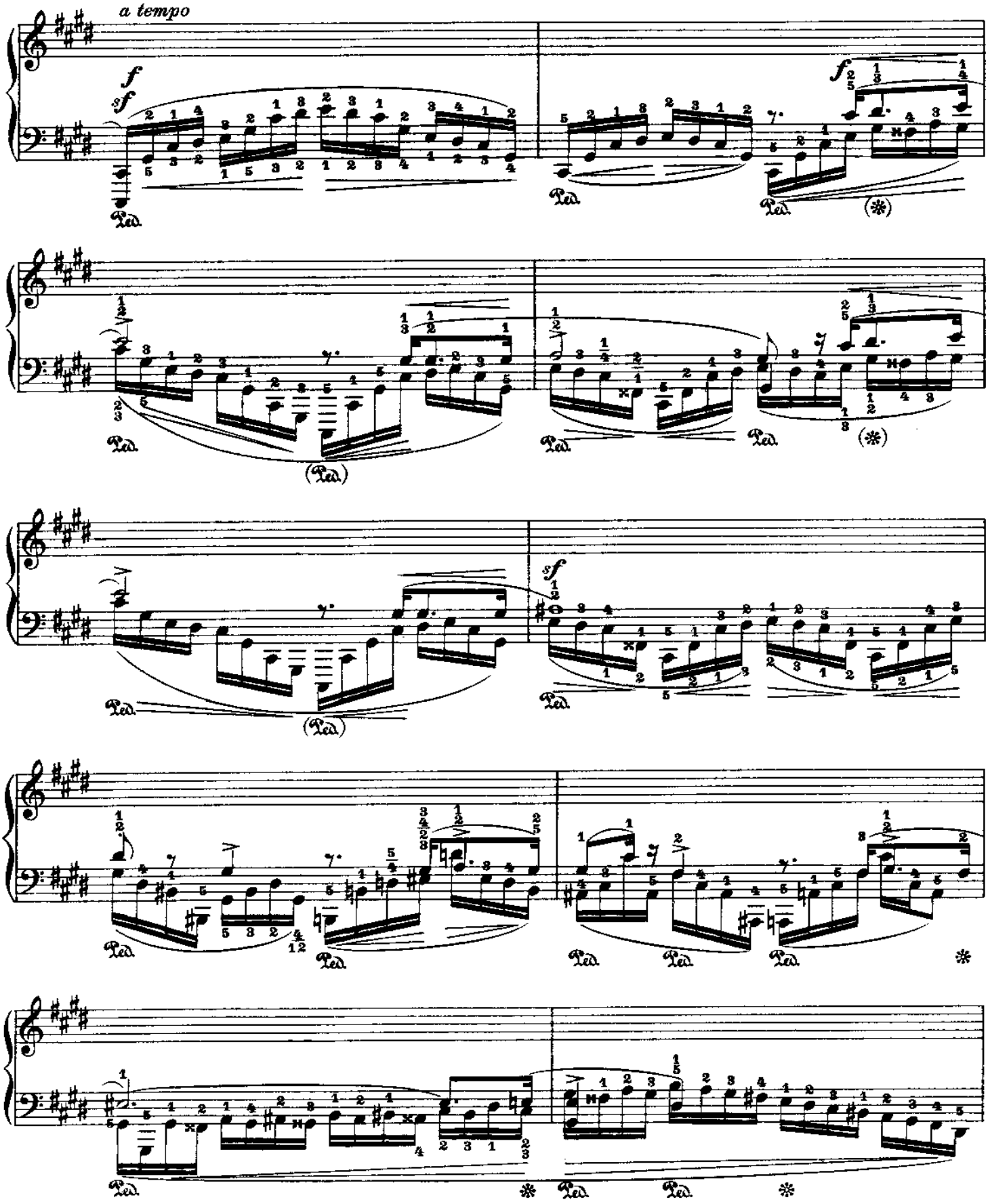
a tempo
f
sf
Ped.
(*)
(Ped.)
sf

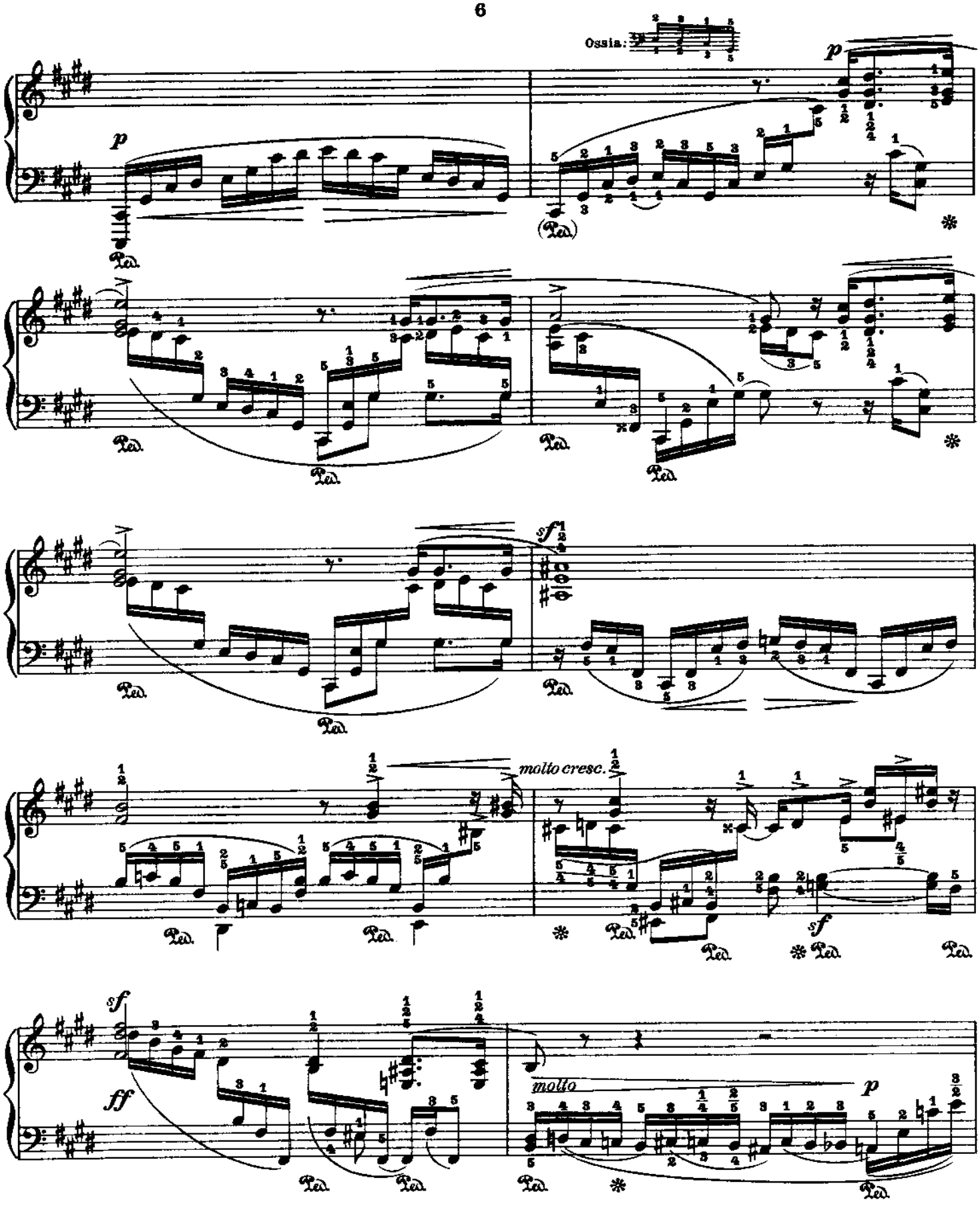
Ossia:
p
Ped.
sf
molto cresc.
ff
molto

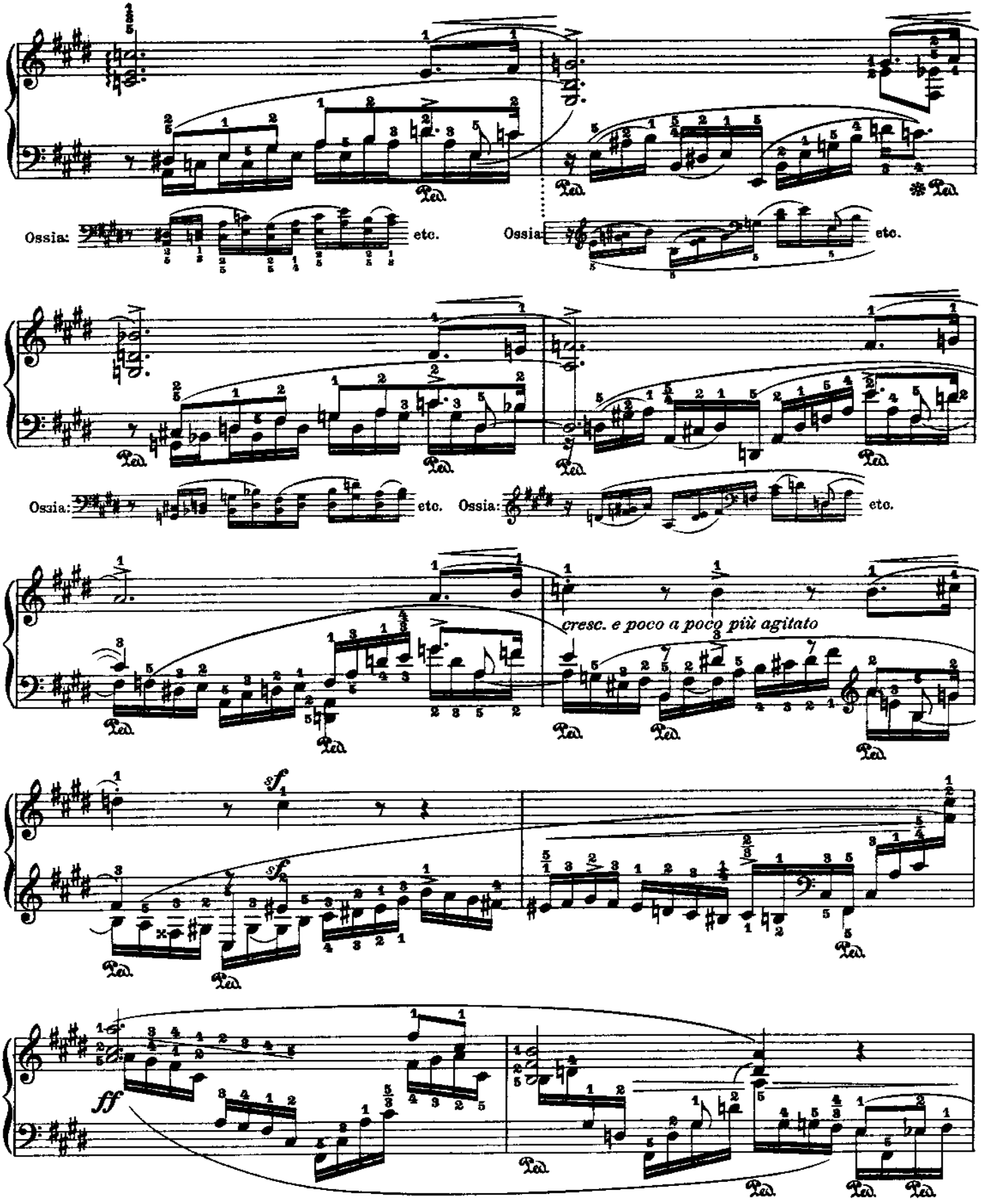
Ossia:
etc.
Ossia:
etc.
Ossia:
etc.
Ossia:
etc.
cresc. e poco a poco più agitato
sf
sf
ff

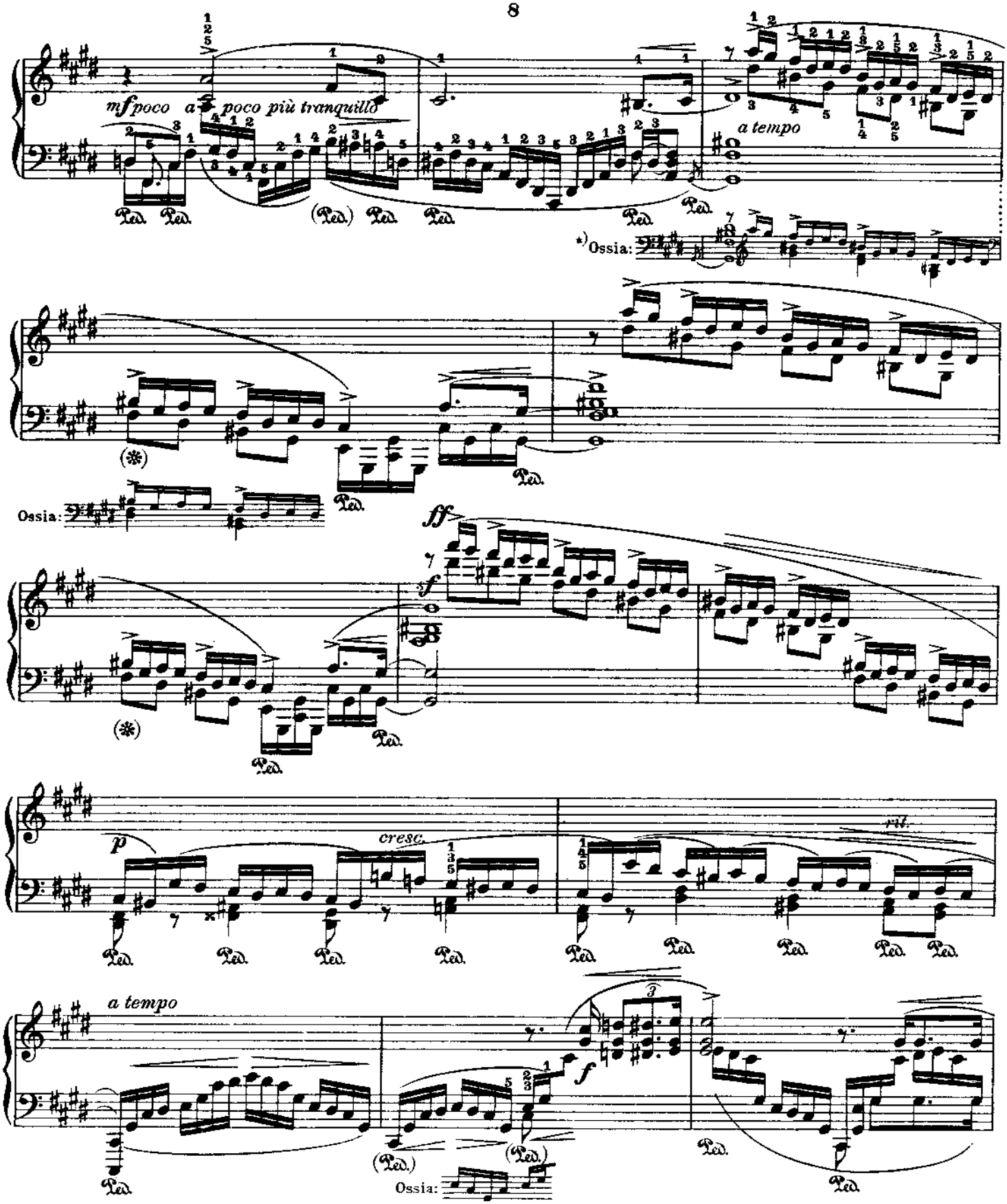

*) Diese Ossia-Form kann bei allen folgenden Passagen entsprechende Anwendung finden. Nach Belieben läßt sich auch die Fassung der Anfangstakte dieser Studie an allen ähnlichen Stellen nehmen.

*) *This „ossia" may be used in all analogous passages. If preferred, the version at the beginning of the study may be played in all similar passages.*

*) Cette forme "d'Ossia" peut être employée dans tous les passages analogues. La version au commencement de cette étude peut à volonté s'appliquer dans les passages similaires.

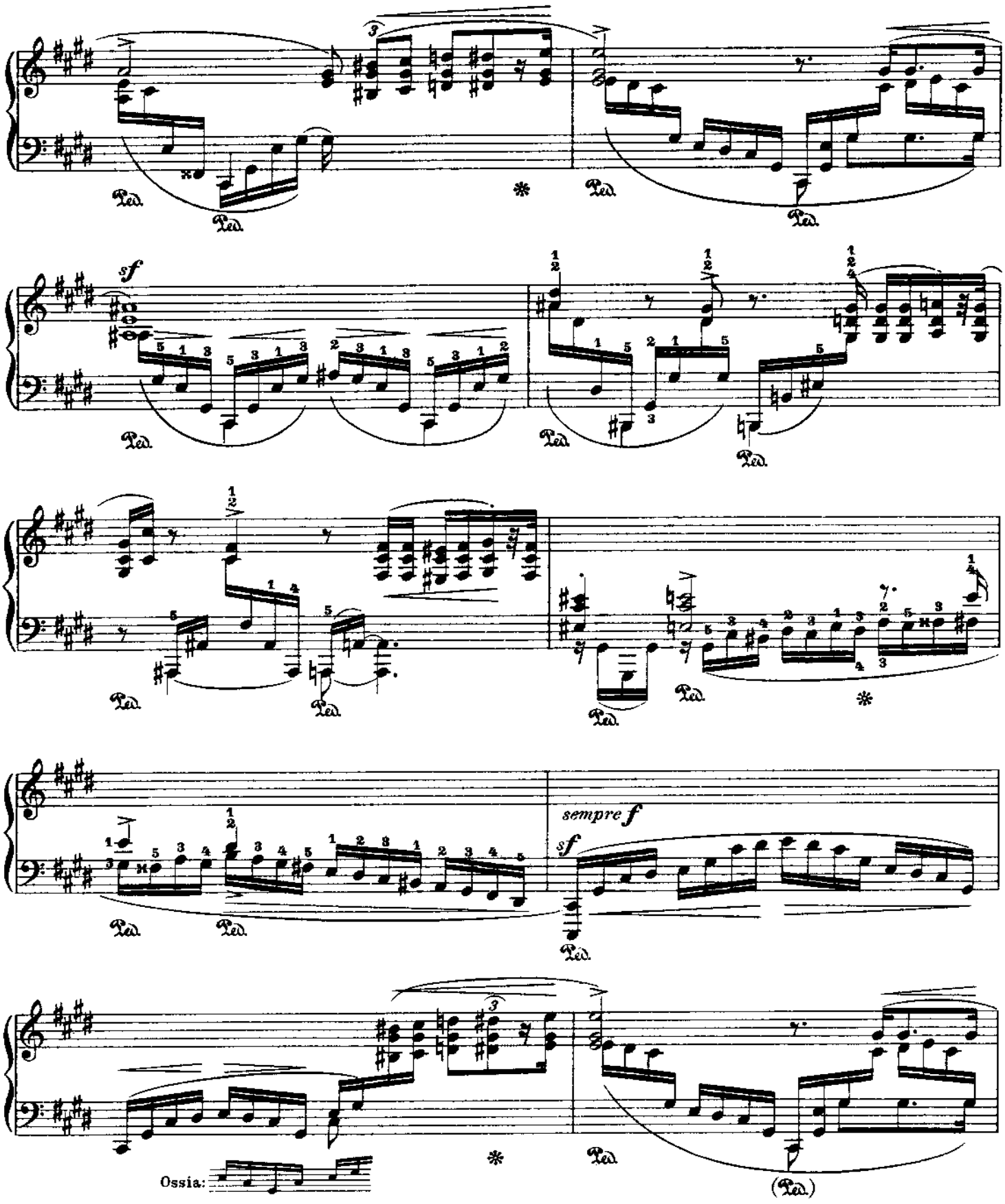
sempre f
sf
Ossia:

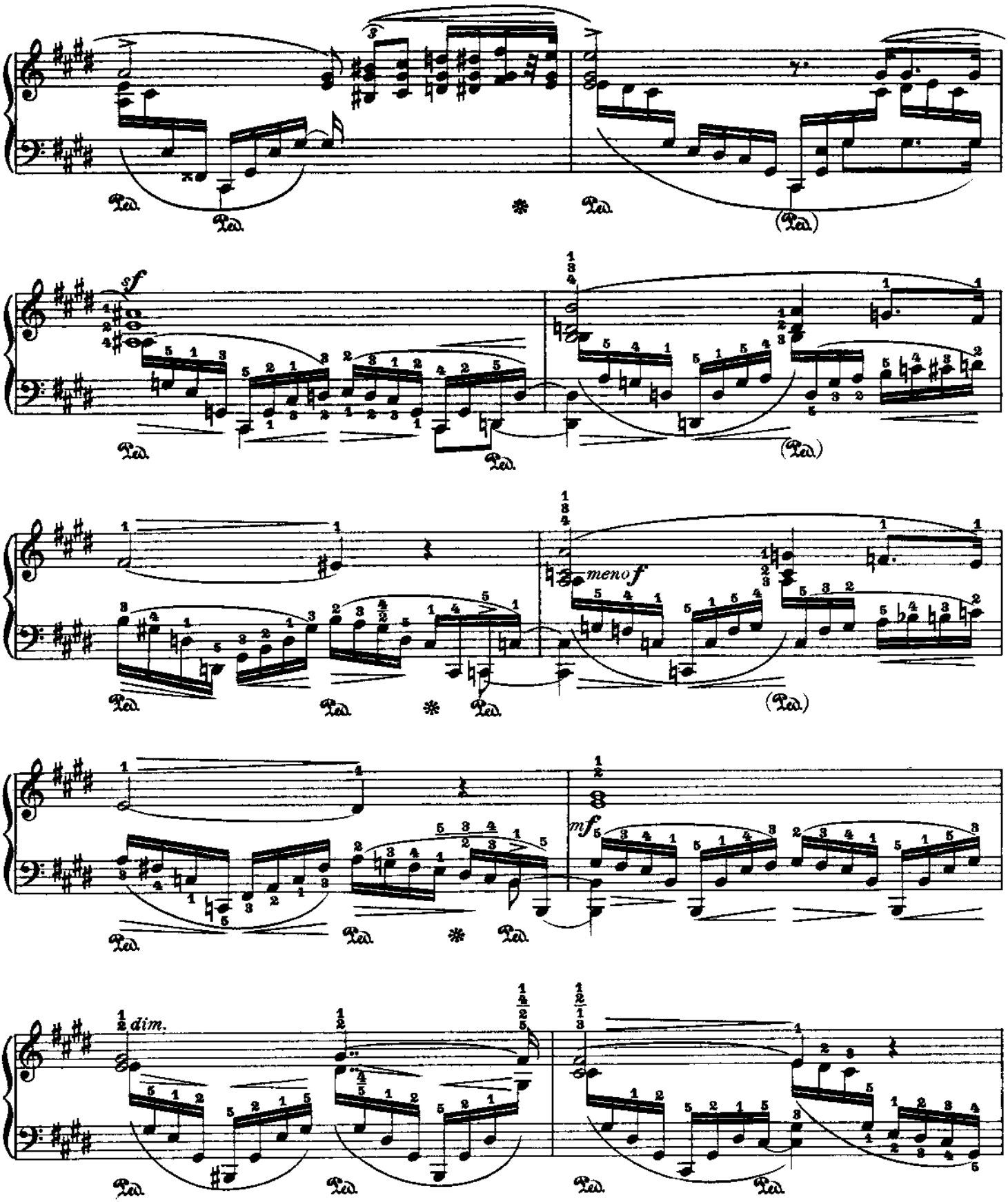
Ped.
sf
meno f
mf
dim.

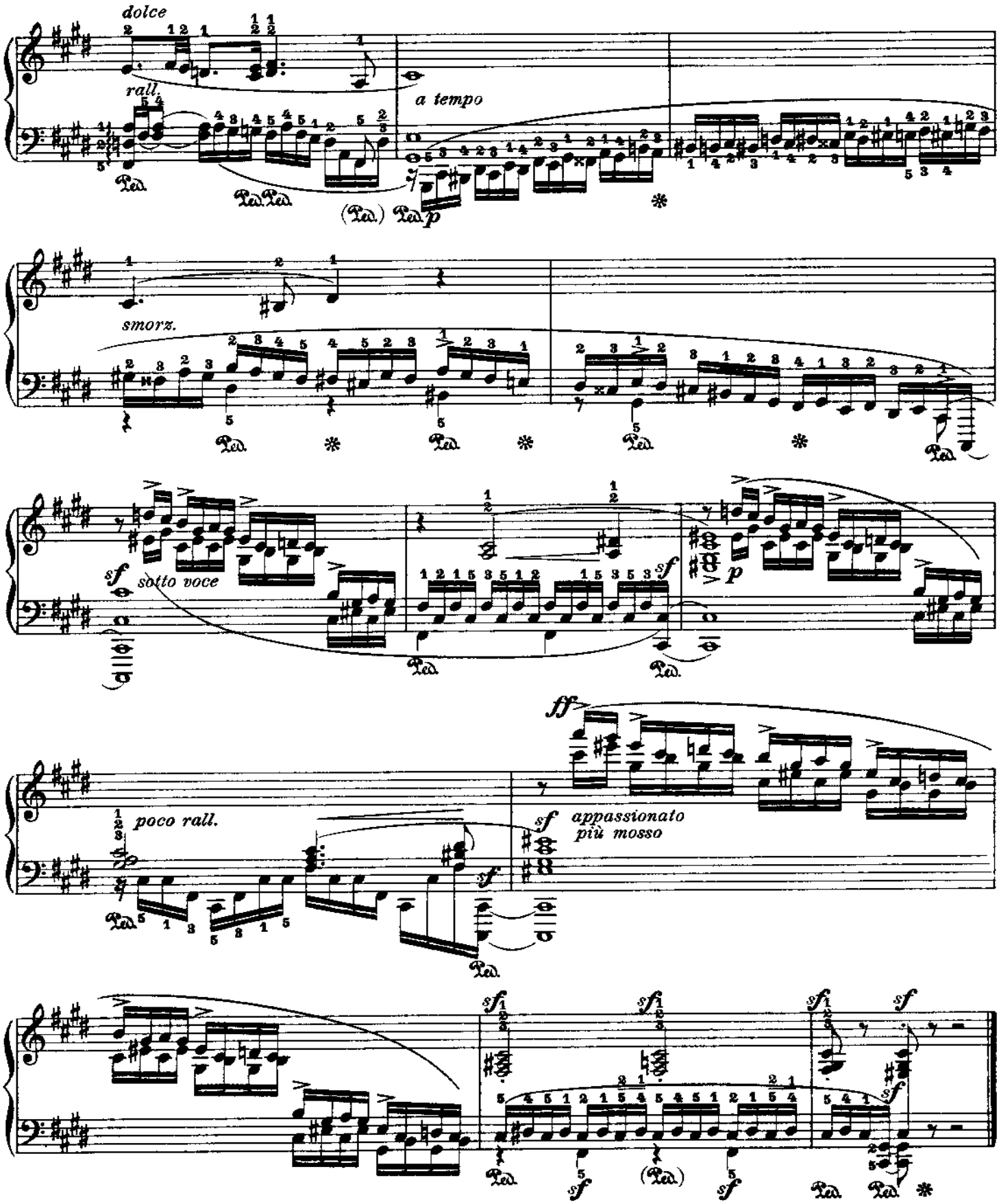
dolce
rall.
a tempo
smorz.
sf sotto voce
p
poco rall.
ff
sf appassionato
più mosso