

Variations Concertantes

pour Flûte et Piano

Sur la Tyrolienne de M. Gail

Celui qui sut toucher mon cœur

dédiées

à Madame Leroy de Dijon

et Composées Par

M<sup>R</sup>. ET M<sup>ME</sup>. FARRENC.

Op. 22.

Prix 4<sup>f</sup>. 50<sup>c</sup>.

Propriété de l'Éditeur.

A PARIS, Chez RICHIAULT, (Simon), Éditeur de Musique, Rue Grange Batelière, N<sup>o</sup> 7.

454. R.

Simon Richault

Vm 9 2088

*Handwritten signature or name in cursive script, possibly reading "James Smith" or similar, located at the bottom left of the page.*

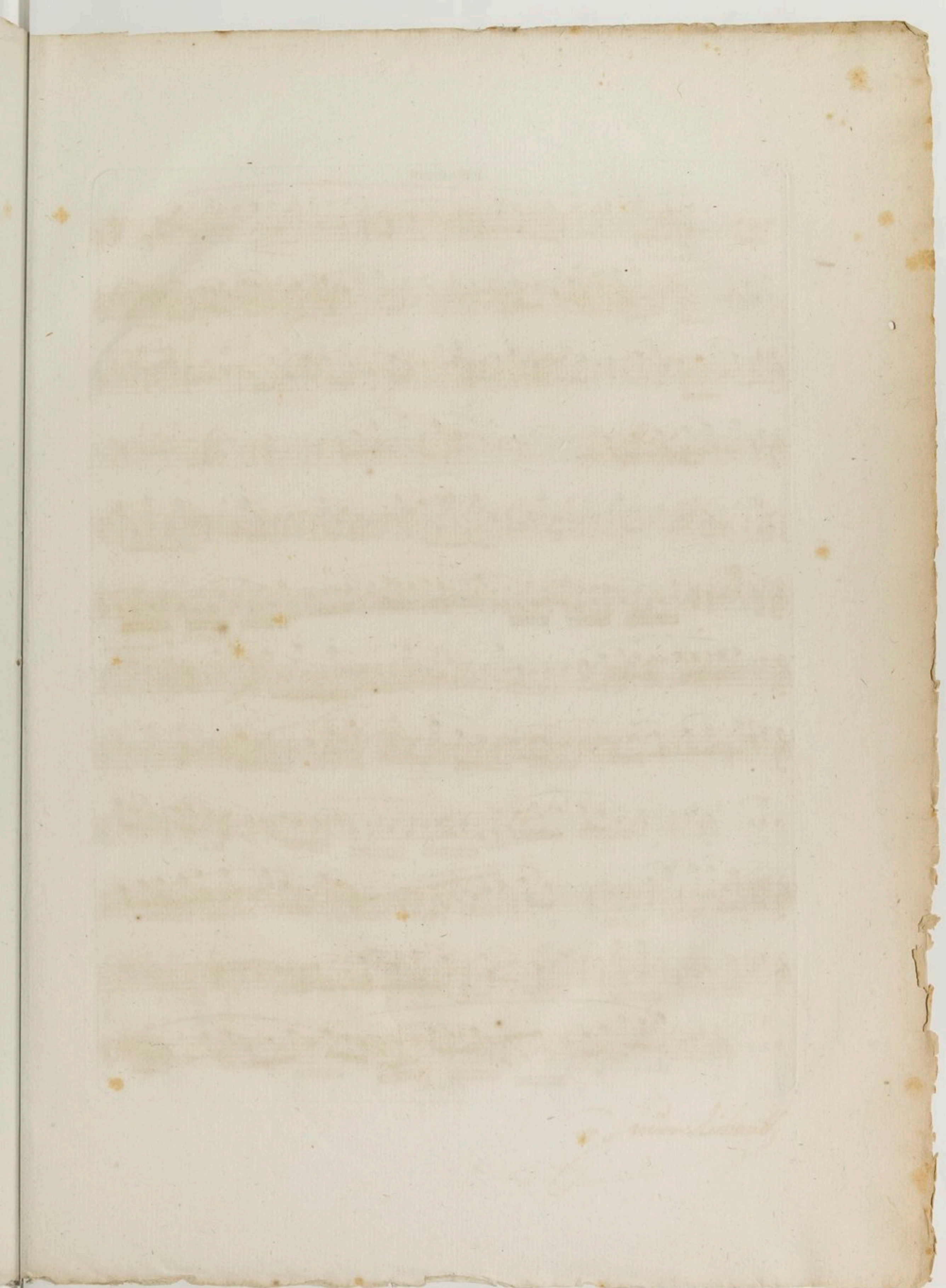

Maestoso. *mf*  
Andante.

THEME. *Dol.*

1<sup>re</sup>  
VAR: *Dol.*

2<sup>me</sup>  
VAR: *Dol.*

3<sup>me</sup>  
VAR: *Dol.*

Andantino.

4<sup>me</sup>  
VAR: 

5<sup>me</sup>  
VAR: 

The eleventh staff is marked '*f*' and concludes the piece with a fermata.

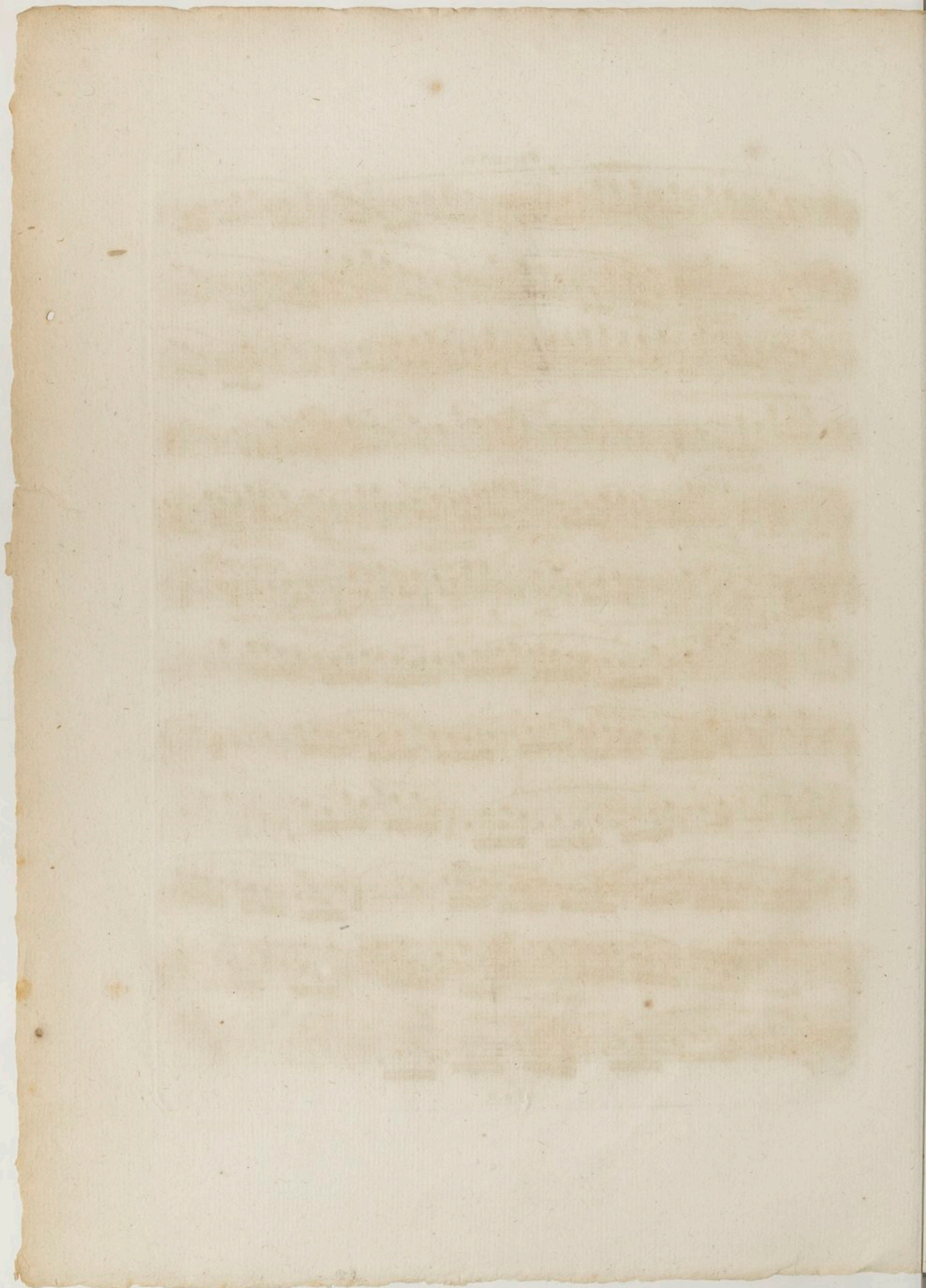

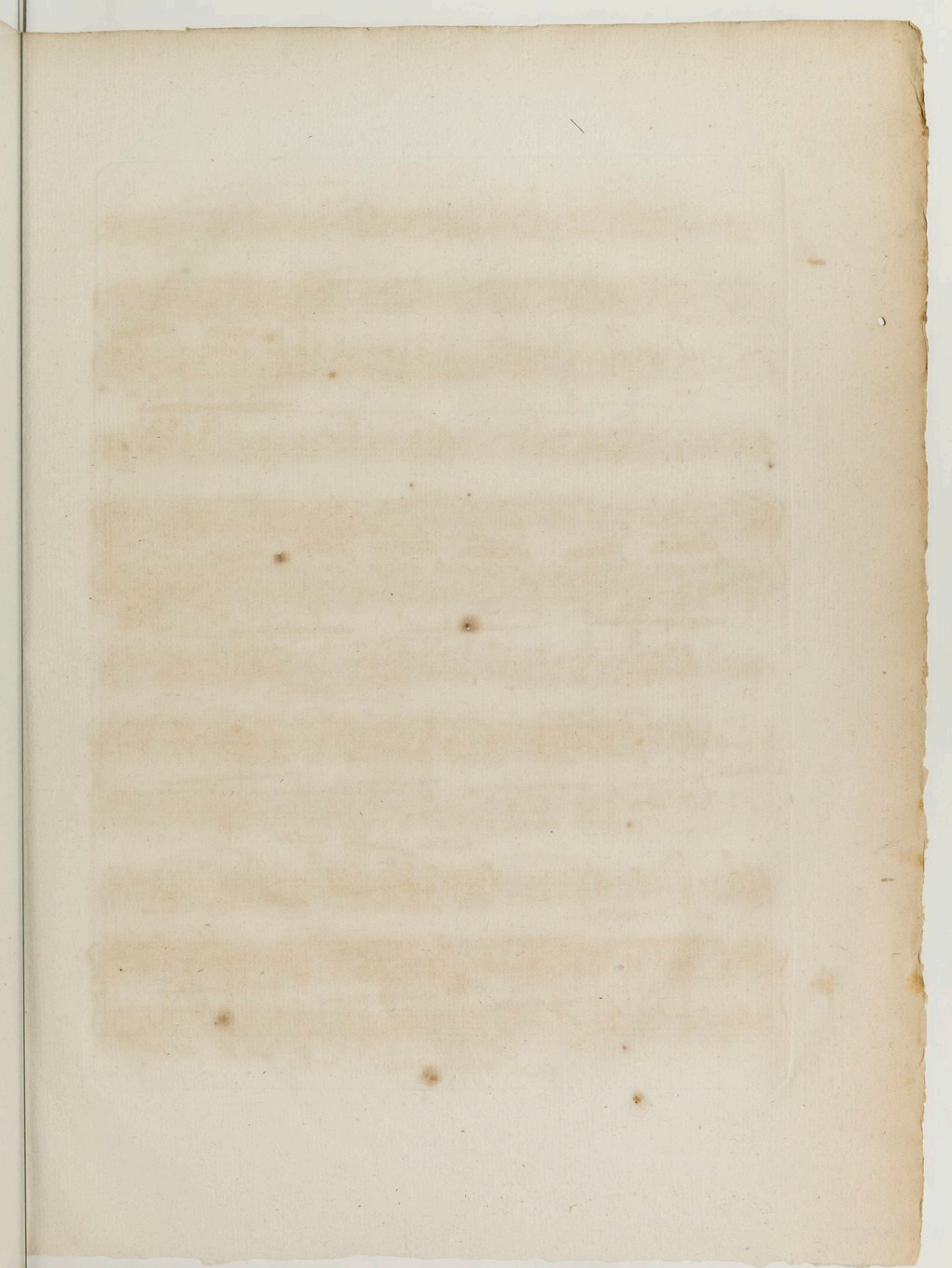

Maestoso.

FLAUTO.

Continuation of the musical notation for Flauto and Piano parts. The Flauto part continues with a melodic line. The Piano part features a more complex texture with multiple voices in both hands, including some sixteenth-note passages.

THEME.

Dol.

Continuation of the musical notation for Theme and Andante parts. The Theme part continues with a melodic line. The Andante part features a steady accompaniment with chords and moving lines in both hands.

Un poco piu mosso.

1<sup>re</sup>

VAR:

2<sup>me</sup>

VAR:

Dol.

Dol.

*f*

*mf*

Dol.

*p*

Dol.

3<sup>me</sup> *Dol.*

VAR:

Andantino.

4<sup>me</sup>

VAR:

*p*

*mf*

*mf*

Leggiero.

Loco.

Cres.

Marcato.

5<sup>me</sup>

Brillante.

VAR:

8.<sup>va</sup> Loco.

tr.

