

Johannes Brahms
(1833 - 1897)

Theme and Variations

Op. 18b

for Clara Schumann

Transcribed for solo Viola
by Varun Soontornniyomkij

First published in July 2021
Last revised in July 2023

Source scores used:

- Brahms, Johannes. *Thema mit Variationen*, ed. (urtext) Eusebius Mandyczewski in *Sämtliche Werke*, Volume 15, Leipzig: Breitkopf & Härtel, 1926 - 1927. p. 58-64.
- ---. *Sextett Nr. 1*. ed. Hans Gál in *Sämtliche Werke*, Volume 7, Leipzig: Breitkopf & Härtel, 1926 - 1927.

Contact: ryan.varun@gmail.com

Creative Commons Attribution-ShareAlike 4.0

Theme and Variations, Op. 18b

Transcribed by Varun
Soontornniyomkij

Transcribed for Viola

Johannes Brahms
(1833 - 1897)

Andante, ma moderato ♩ = 45

7

14

21

28

34

39

44

49

Più mosso ♩ = 50

f

54

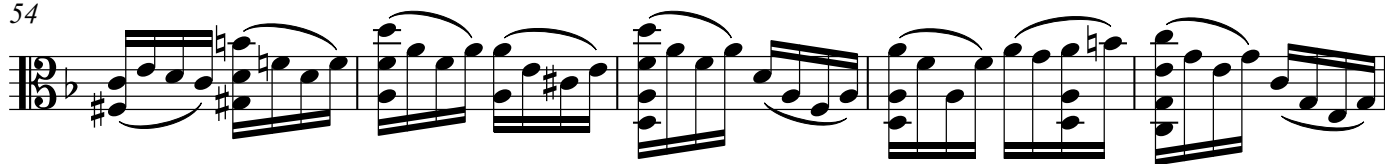

59

**Più mosso** ♩ = 55

64

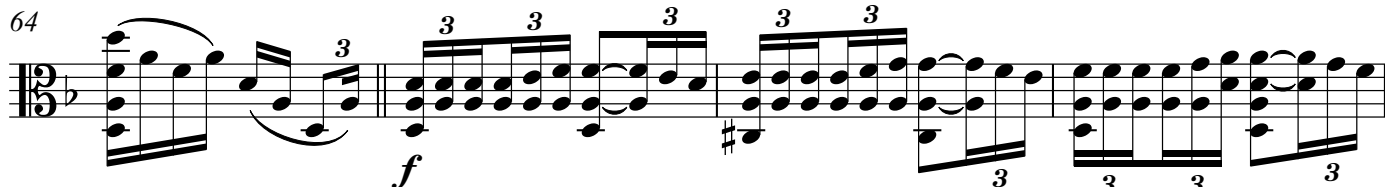

68

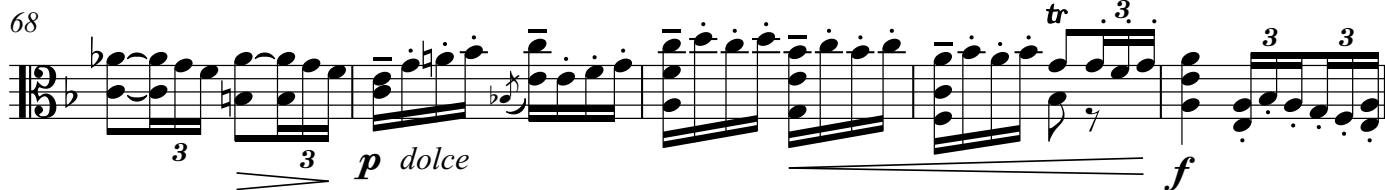

73

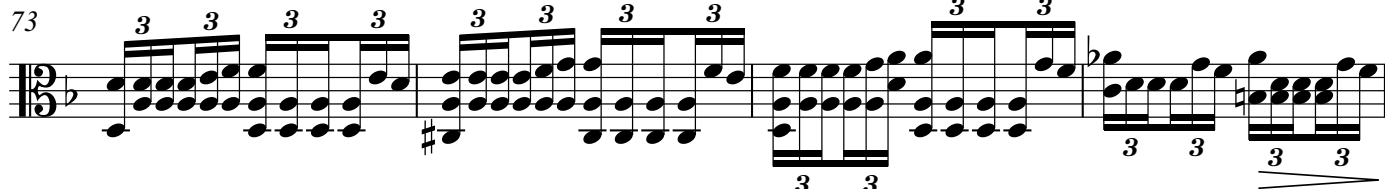

77

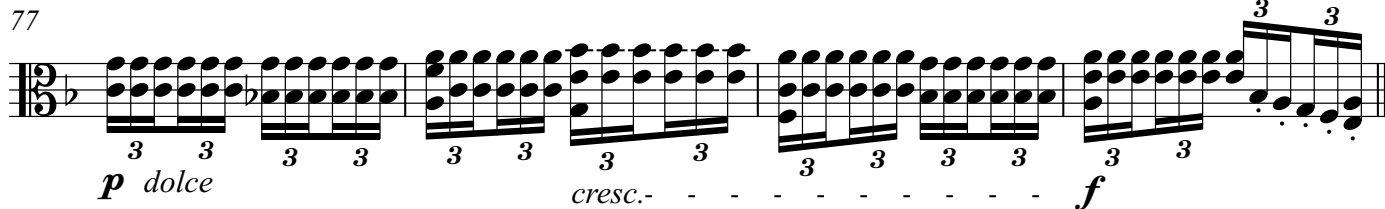

81

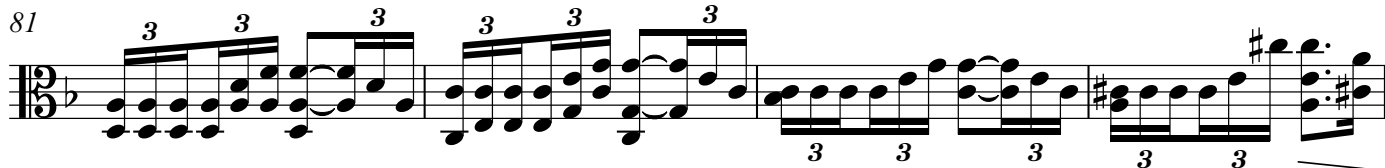

85

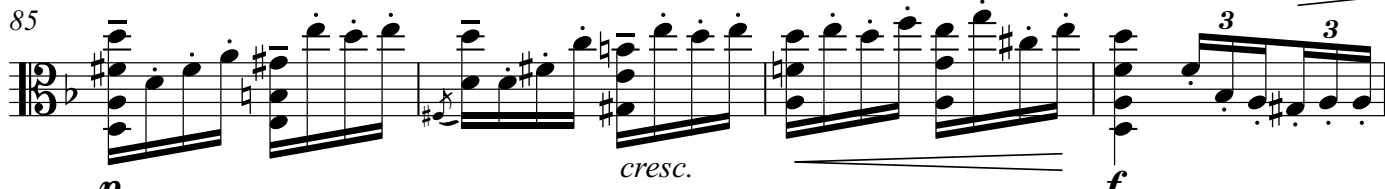

89

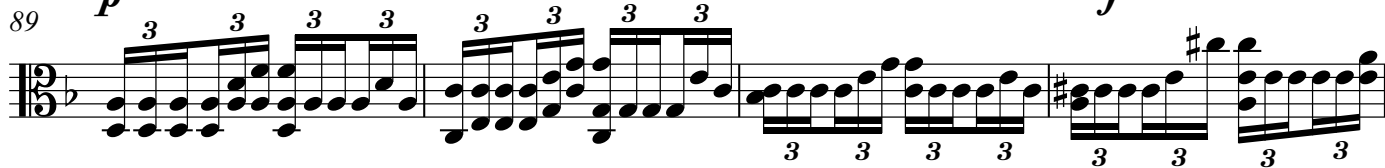

93

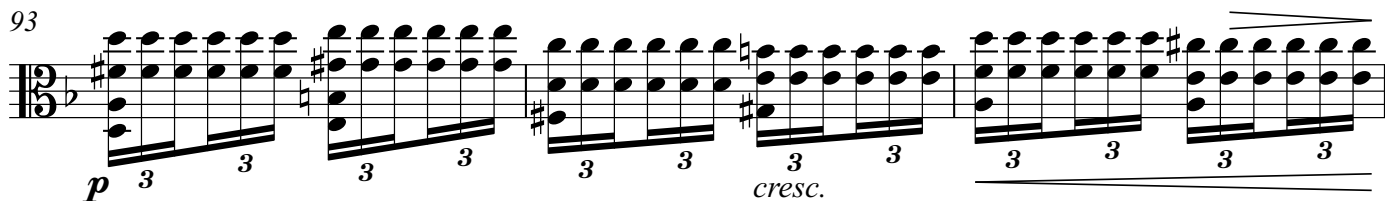

Meno mosso $\text{♩} = 45$

96 *f*

99

101

103

105

107

109

111

115 *ff*

120 *molto espressivo e legato*

126

133

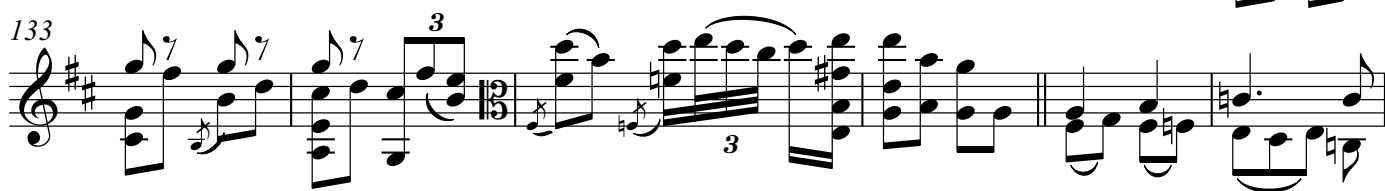

139

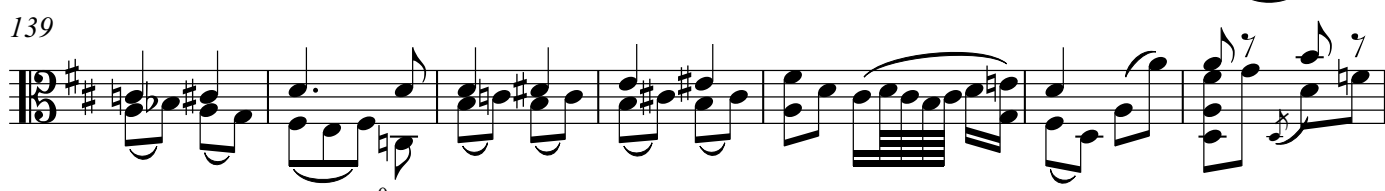

146

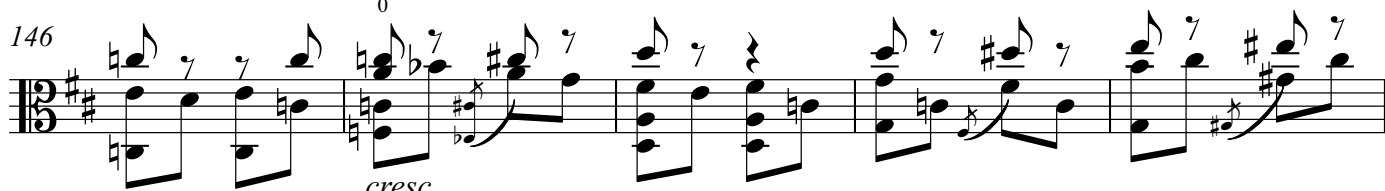

151

156

162

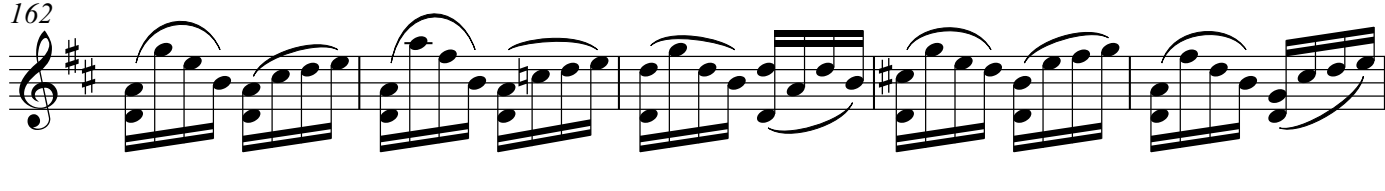

167

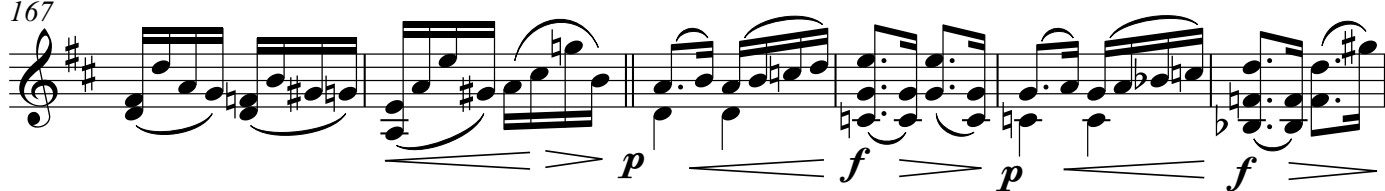

173

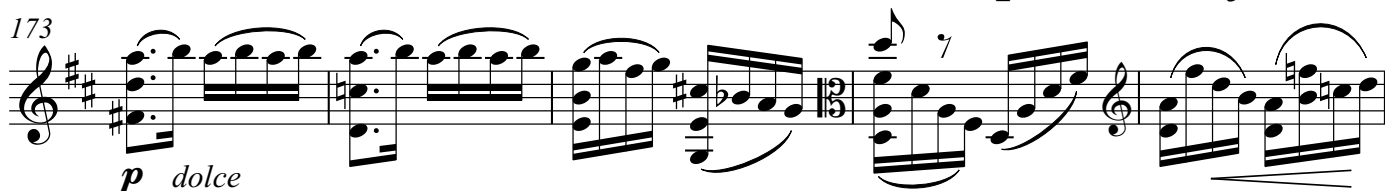

178

183

p

189

3

195

3

f

200

Ossia

p

p

+

+

+

+

+

+

+

+

205

+

+

+

+

+

+

+

+

210

pp

dolce

dim.

pp

dolce

dim.

+

+

+

+