

Trio for Flute, Horn and Piano

I. Prelude

Chris Rogers

♩ = 110

Flute

Horn in F

Piano

mp *mf* *mp* *mf*

4

Fl.

F Hn.

Pno.

7

Fl.

F Hn.

Pno.

10

Fl. *f*

F Hn. *mf*

Pno. *f*

12

Fl.

mf *f*

F Hn.

f

Pno.

mf *f*

- Piano (Pno.):**

14

Fl.

F Hn.

Pno.

f

mf

mf

mf

16

Fl.

F Hn.

Pno.

19

Fl.

ff

F Hn.

f

Pno.

ff

21

Fl.

mf

F Hn.

mf

Pno.

mf

f

23

Fl.

F Hn.

Pno.

25

Fl.

F Hn.

Pno.

27

Fl.

F Hn.

Pno.

29

Fl.

F Hn.

Pno.

f

32

Fl.

F Hn.

Pno.

mf

f

mf

34

Fl.

F Hn.

Pno.

36

Fl.

F Hn.

Pno.

38

Fl.

F Hn.

Pno.

f

f

mf

41

Fl.

F Hn.

Pno.

f

f

f

44

Fl.

F Hn.

Pno.

mf

mf

47

Fl.

F Hn.

Pno.

49

Fl.

F Hn.

Pno.

f

f

f

51

Fl.

F Hn.

Pno.

f

mf

54

Fl.

F Hn.

Pno.

56

Fl.

F Hn.

Pno.

58

Fl.

F Hn.

Pno.

60

Fl.

F Hn.

Pno.

mf

f

62

Fl.

F Hn.

Pno.

ff

f

ff

mf

ff

mf

64

Fl.

F Hn.

Pno.

f

66

Fl.

F Hn.

Pno.

f

68

Fl.

F Hn.

Pno.

71

Fl.

F Hn.

Pno.

p

p

p

73

Fl.

F Hn.

Pno.

ff

ff

ff

75

Fl.

F Hn.

Pno.

mf

mp

mf

f

78

Fl.

F Hn.

Pno.

mp *f* *ff*

f *tr*

mp *f*

81

Fl.

F Hn.

Pno.

ff

84

Fl.

F Hn.

Pno.

f *tr* *tr*

86

Fl.

F Hn.

Pno.

II. Bagatelle

Flute $\text{♩} = 95$

Horn in F *mf*

Piano *mf*

7

Fl.

F Hn.

Pno.

12

Fl.

F Hn.

Pno.

mp

f

18

Fl.

F Hn.

Pno.

f

mf

mp

24

Fl.

F Hn.

Pno.

mf

mp

f

f

30

Fl.

F Hn.

Pno.

35

Fl.

F Hn.

Pno.

40

Fl.

F Hn.

Pno.

45

Fl.

f
F Hn.

mf
Pno.

51

Fl.

F Hn.

Pno.

mf

mf

mp

< >

62

Fl.

F Hn.

Pno.

73

Fl.

F Hn.

Pno.

82

Fl.

F Hn.

Pno.

f

mp

92

Fl.

F Hn.

Pno.

99

Fl.

F Hn.

Pno.

106

Fl.

F Hn.

Pno.

mp

114

Fl.

F Hn.

Pno.

rit.

120

Fl.

F Hn.

Pno.

f

$\text{♩} = 76$

126

Fl.

F Hn.

Pno.

p

p

III. Dance

Flute

$\text{♩} = 70$

Horn in F

mf

Piano

mp

mf

8

Fl.

F Hn.

Pno.

f

f

12

Fl.

F Hn.

Pno.

16

Fl.

F Hn.

Pno.

f

mf

mf

mf

20

Fl.

F Hn.

Pno.

24

Fl.

F Hn.

Pno.

28

Fl.

F Hn.

Pno.

32

Fl.

F Hn.

Pno.

mp

f

37

Fl.

F Hn.

Pno.

mf

mp

mf

mf

41

Fl.

F Hn.

Pno.

mf

45

Fl.

F Hn.

Pno.

f

p

mf

f

mf

f

50

Fl.

F Hn.

Pno.

p

mf

mf

54

Fl.

F Hn.

Pno.

58

Fl.

F Hn.

Pno.

mp

f

63

Fl.

F Hn.

Pno.

68

Fl.

f

F Hn.

Pno.

f

f

72

Fl.

F Hn.

Pno.

f

mf

mf

76

Fl.

F Hn.

Pno.

81

Fl.

F Hn.

Pno.

mf

85

Fl.

F Hn.

Pno.

89

Fl.

F Hn.

Pno.

f

93

Fl.

F Hn.

Pno.

97

Fl.

F Hn.

Pno.

f

mf

mf

mf

102

Fl.

F Hn.

Pno.

mp

f

107

Fl.

F Hn.

Pno.

111

Fl.

F Hn.

Pno.

115

Fl.

F Hn.

Pno.

f

119

Fl.

F Hn.

Pno.

ff

123

Fl.

F Hn.

Pno.

128

Fl.

F Hn.

Pno.

132

Fl.

F Hn.

Pno.

136

Fl.

F Hn.

Pno.

Flute

Trio for Flute, Horn and Piano
I. Prelude

Chris Rogers

$\text{♩} = 110$

mp *mf* *f* *mf* *f* *ff* *mf* *f*

7 11 14 18 22 27 31 34 36

2 3 3 3 3

39 

44 

49 

55 

58 

62 

66 

69 

73 

76 

79 

84 3

II. Bagatelle

$\text{♩} = 95$

mf

9 *mp*

16 *f* *mf*

25 *mp*

33

39 *f*

48 35 *f*

92

102 *mp*

114 *rit.* $\text{♩} = 76$

122 *p*

III. Dance

$\text{♩} = 70$
mf

9 *f*

20

25

31 *mp* *mf*

41 *f*

47

54 *mp*

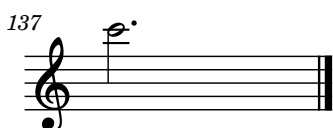
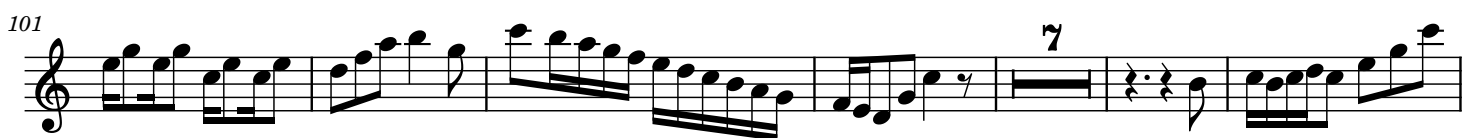

Horn in F

Trio for Flute, Horn and Piano

I. Prelude

Chris Rogers

$\text{♩} = 110$

6

13

19

24

32

40

47

53

59

mp *mf* *f* *mf* *f* *mf* *f* *mf* *ff* *mf*

66

70

74

81

II. Bagatelle

3

$\text{♩} = 95$

mf *mp* *mf* *mp* *mf* *mp* *mp*

15 27 37 60 77 112 124

$\text{♩} = 76$

III. Dance

$\text{♩} = 70$

mp

14

mf

21

29

mp

40

mp *mf* *p*

48

mf *p*

56

f

65

f

78

mf

84

f

93

99

107

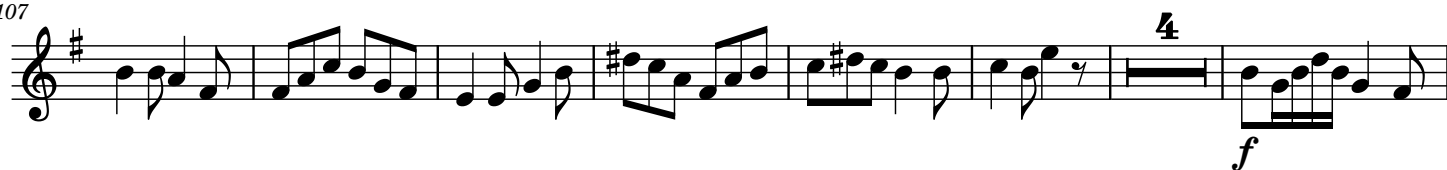

118

127

135

