

# *Marcha Fúnebre*

PARA ORQUESTA  
DE CÁMARA

**ALBERTO M. ALVARADO**

TRANSCRIPCIÓN Y DIGITALIZACIÓN SERGIO GÓMEZ

**VIOLA**

pizz.

*pp*

5

*rall.*

arco

9 *a tempo*

*p*

13

*17*

21

25

[illegible]

33

37

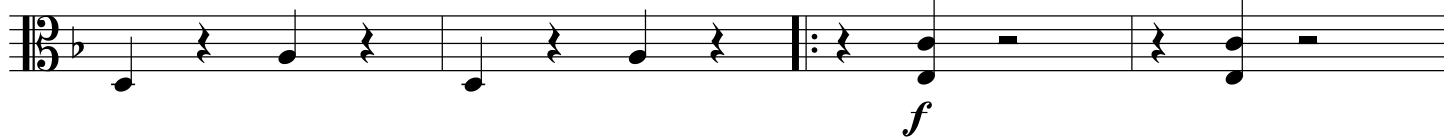

41

To Coda  $\Theta$ 

45

49

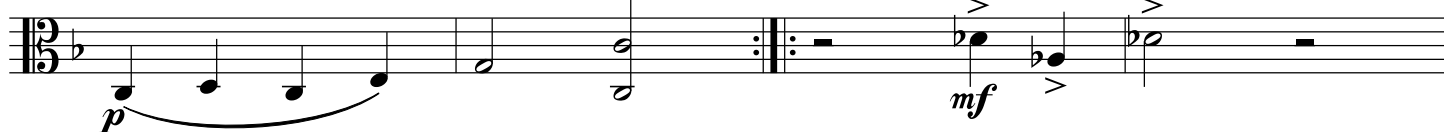

53

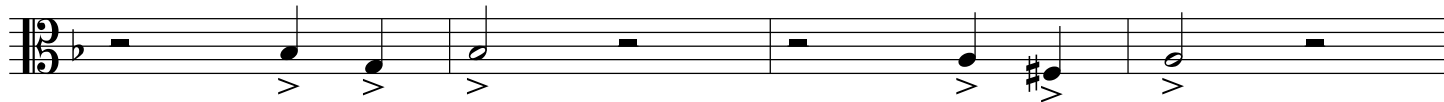

57

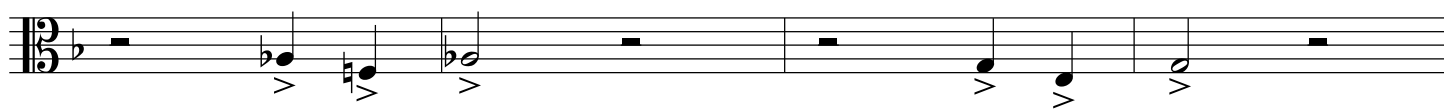

61

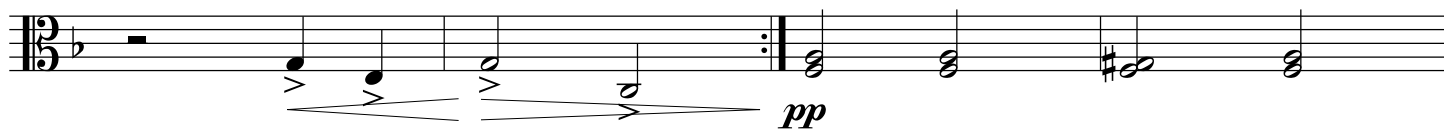

65

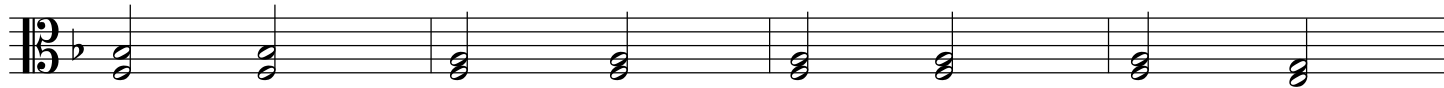

69

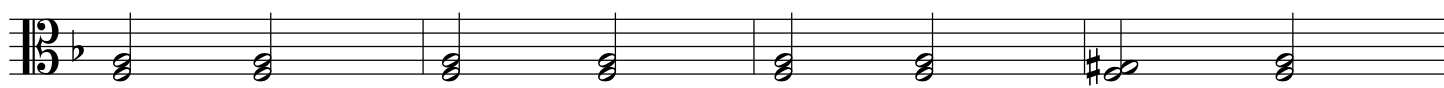

73

77

81

85

89

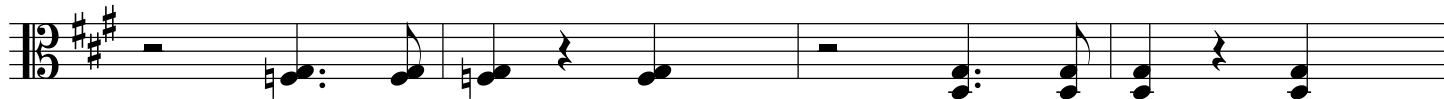

D.S. al Coda

93

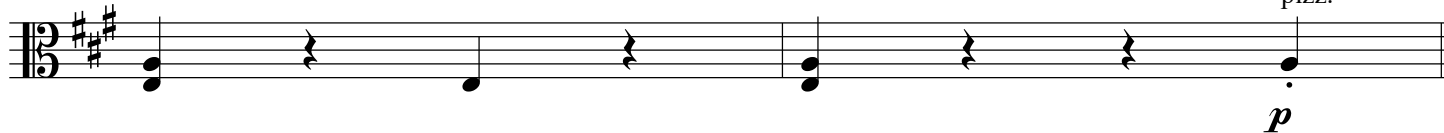

95

