Mandatum

Alto

Lava pés

Francisco Raposo Pereira Lima
(1845 - 1905)

Largo

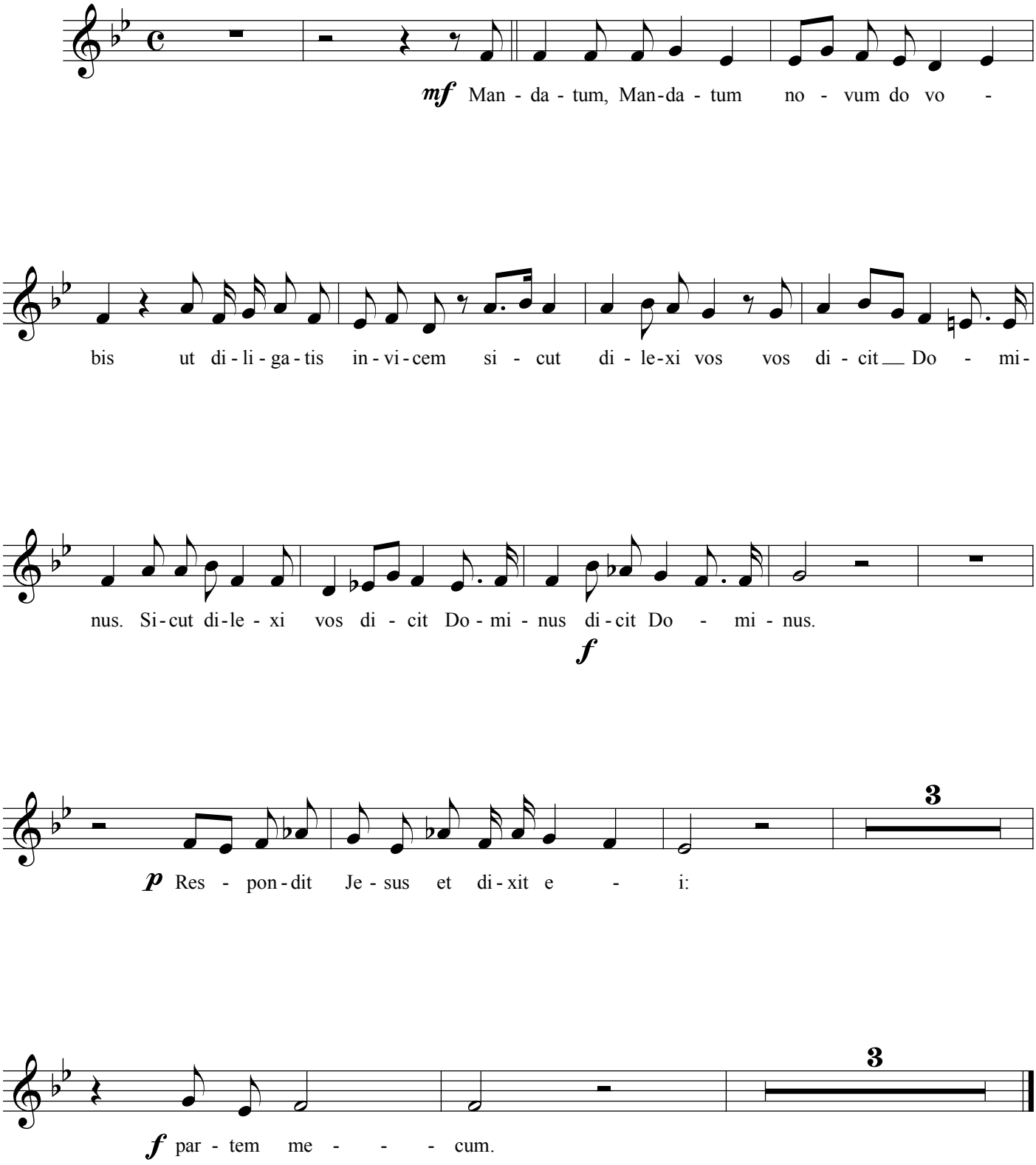

©Edição de Rafael Sales Arantes
22/01/2014