

Piano 1

Three Preludes and Fugues

arranged for two pianos four hands

C. Saint-Saens, Op.99

Allegro moderato

Piano 2

pp

4

6

8

12

Three Preludes and Fugues - 2

15

18

21

23

25

29

Three Preludes and Fugues - 3

32

35

39

43

45

47

Three Preludes and Fugues - 4

50

53

56

59

62

64

Three Preludes and Fugues - 5

67

71

Dolce, legato, moderato

6

10

14

Three Preludes and Fugues - 6

19

23

27

30

34

37

Three Preludes and Fugues - 7

40

44

47

51

54

57

Three Preludes and Fugues - 8

61

64

64

67

67

70

[illegible]

73

73

77

77

77

Three Preludes and Fugues - 9

Deux et calme, sans lenteur

- System 2:** The right hand continues with six groups of triplets. The left hand has whole rests.
- System 3:** The right hand continues with six groups of triplets. The left hand has whole rests.
- System 4:** The right hand continues with six groups of triplets. The left hand has whole rests.
- System 5:** The right hand continues with six groups of triplets. The left hand has whole rests.
- System 6:** The right hand continues with six groups of triplets. The left hand has whole rests.

Three Preludes and Fugues - 10

13

15

17

19

21

23

Three Preludes and Fugues - 11

25

28

30

32

34

36

Three Preludes and Fugues - 12

38

41

46

52

54

58

Three Preludes and Fugues - 13

Allegretto

Three Preludes and Fugues - 14

22

26

30

Measures 30-33. The right hand features a more complex melodic line with some accidentals, while the left hand remains mostly at rest.

34

36

Measures 36-38. The right hand has a melodic line with some accidentals, and the left hand features a more active accompaniment.

39

Three Preludes and Fugues - 15

42

46

50

54

57

61

Three Preludes and Fugues - 16

Vivace

Three Preludes and Fugues - 17

7

8

9

10

11

12

Three Preludes and Fugues - 18

13

14

15

16

17

18

Three Preludes and Fugues - 19

19

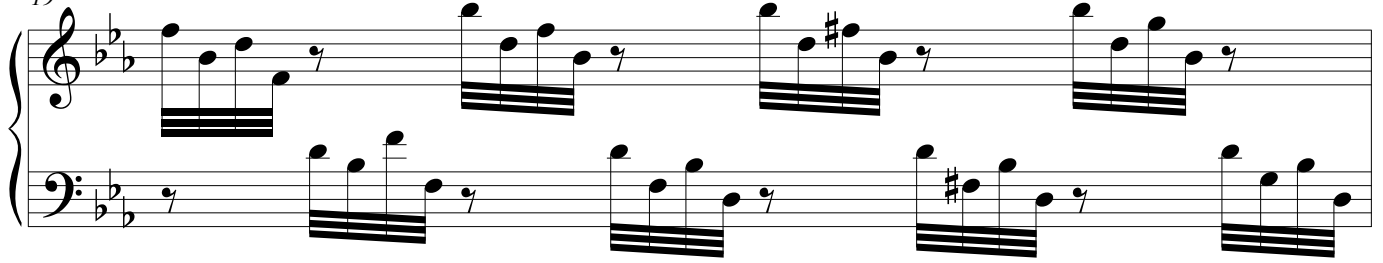

20

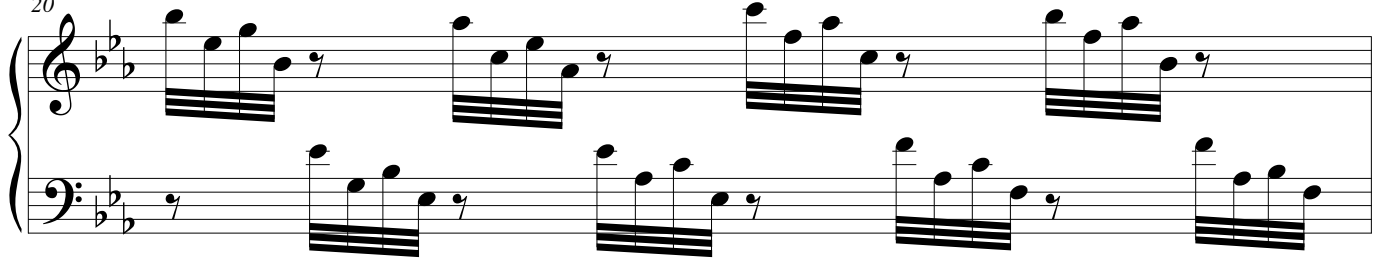

21

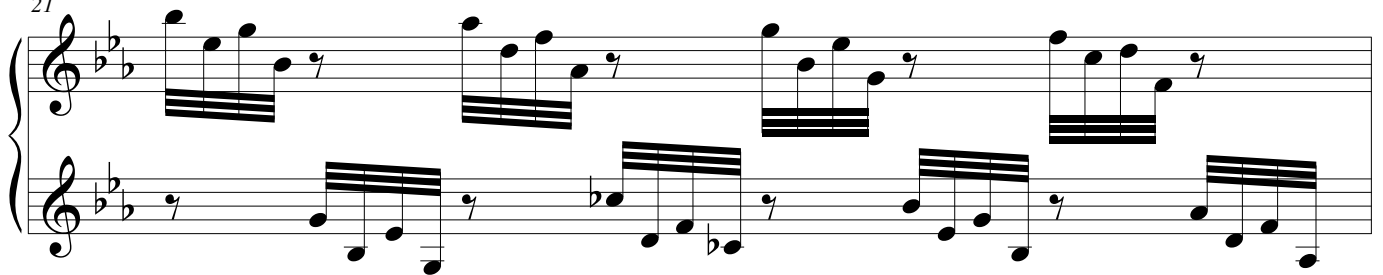

22

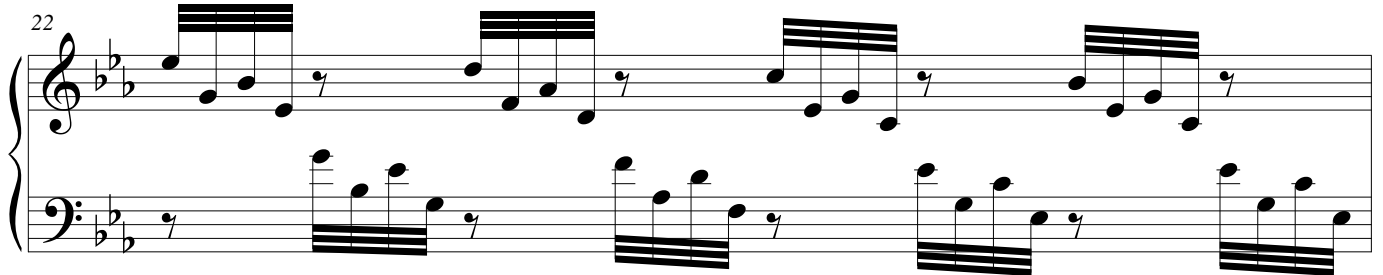

23

24

Three Preludes and Fugues - 20

25

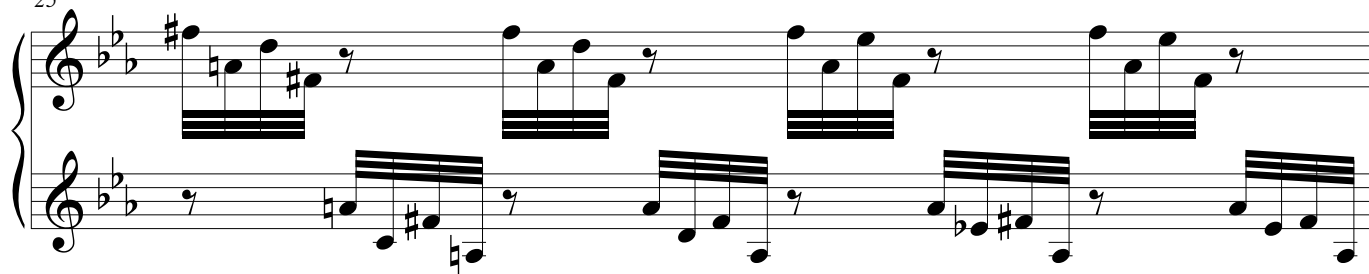

26

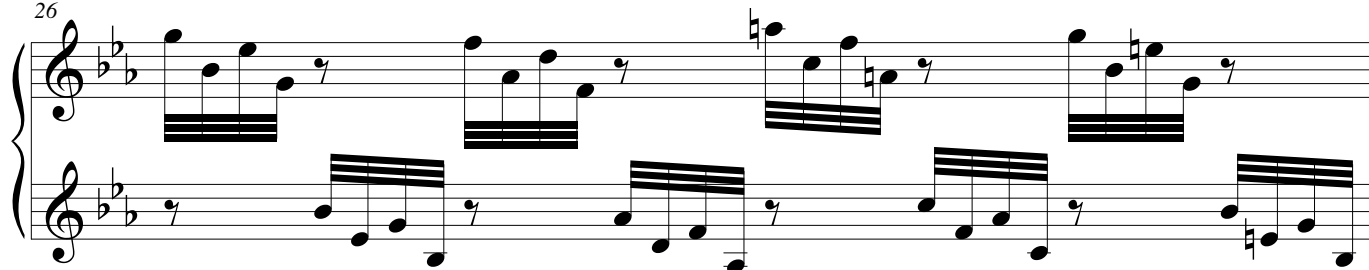

27

28

29

30

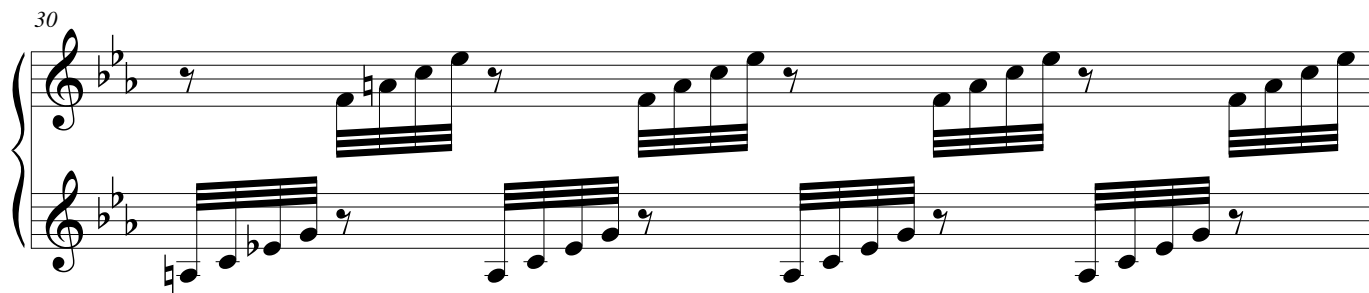

31

32

33

Measures 33-34 of a piano piece. The right hand melody and left hand accompaniment continue.

34

Measures 34-35 of a piano piece. The right hand melody and left hand accompaniment continue.

Allegro maestoso

The beginning of the **Allegro maestoso** section. The music is in 3/4 time and B-flat major. The right hand starts with a half note, followed by a quarter note, and then a half note. The left hand plays a steady eighth-note accompaniment. The tempo is marked **Allegro maestoso**. The dynamics are marked **Piano 2** and **f**. The section is marked with a **4** above the staff.

10

Three Preludes and Fugues - 22

15

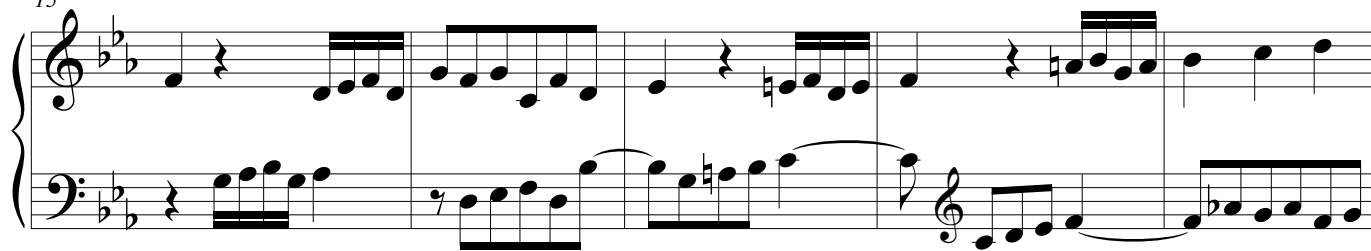

20

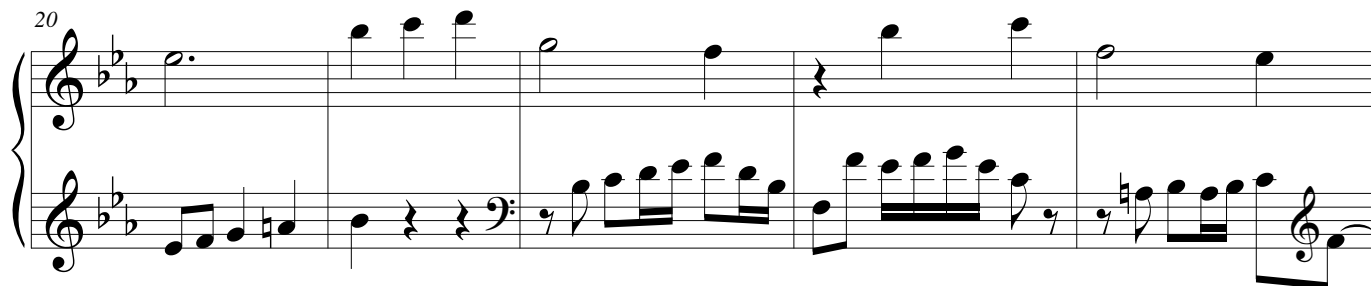

25

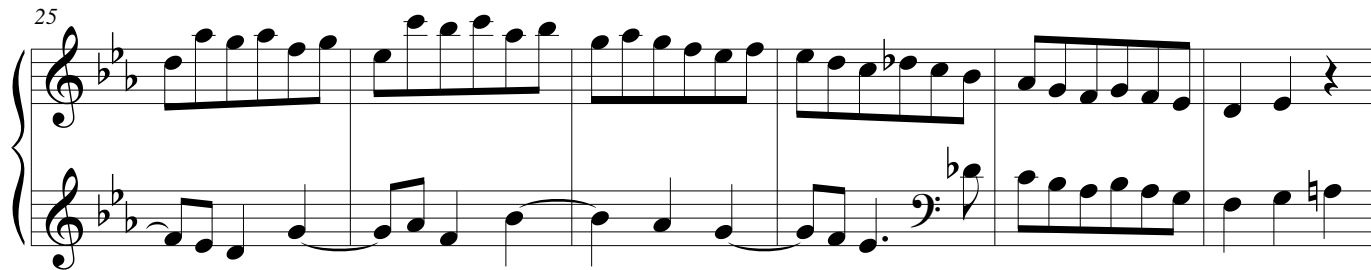

31

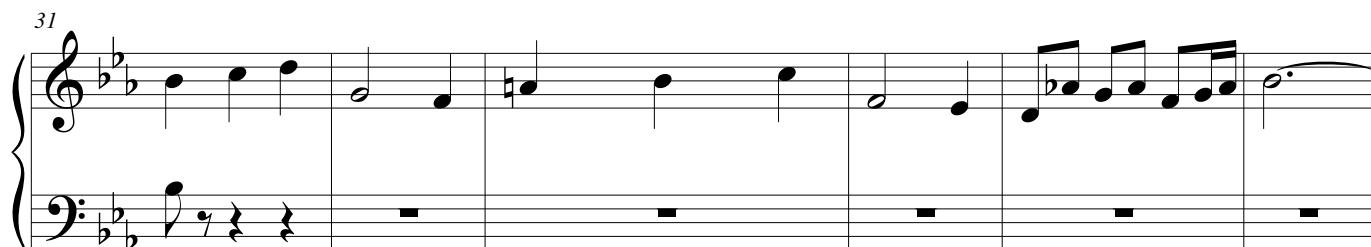

37

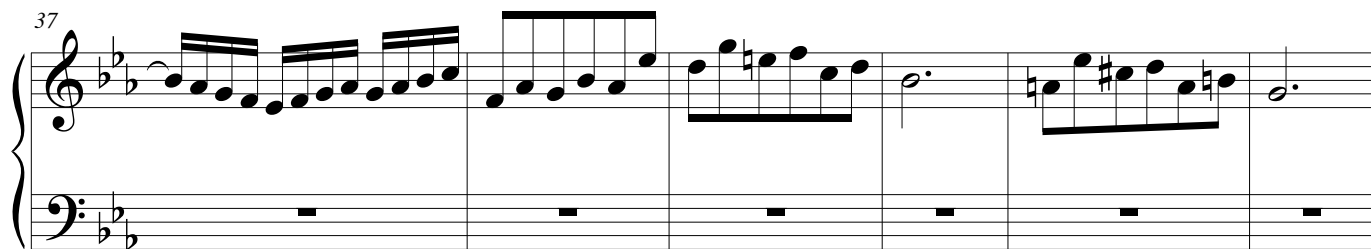

43

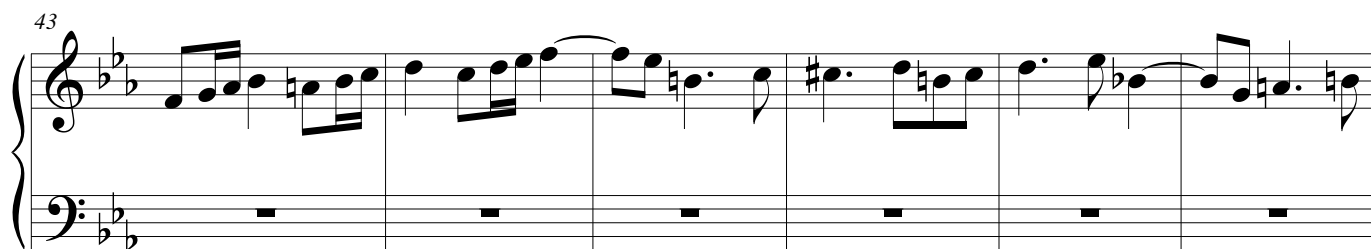

Three Preludes and Fugues - 23

49

55

60

64

69

75

Three Preludes and Fugues - 24

81

87

91

95

100

106

110

Example 110

113

113

117

ff

123

Example 123

129
