

音樂短劇-切莫跟隨時代潮流

Contrabassoon

CHENG-SHIUN

序曲 (Overture)

$\text{♩} = 80$

6

11

21

8

2

34

39

4

47

起始敘 (Prologue)

$\text{♩} = 80$

50

9

63

2

2

[illegible]

75

13

mp

93 *To Coda*

103

2 3

110

rit.

115 $\text{♩} = 56$

15

mp

133 $\text{♩} = 68$

mp

139

4

145

5

6

4

4

mf

159

166

2

168 $\text{♩} = 56$

13

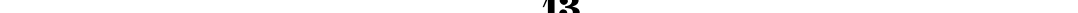

181 $\text{♩} = 80$

3

mf

8

193 $\text{♩} = 56$

p *mp*

208

2

210 $\text{♩} = 68$

13

第二幕 (Second Act)

224 $\text{♩} = 56$

6

mp

233

237

242

245

♩ = 80

254

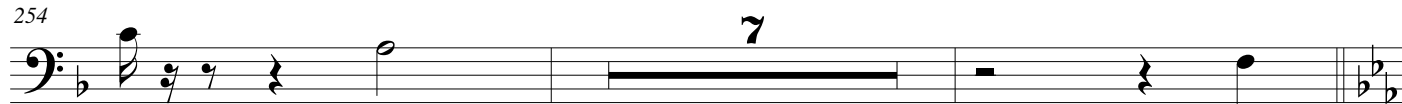

263

♩ = 56

270

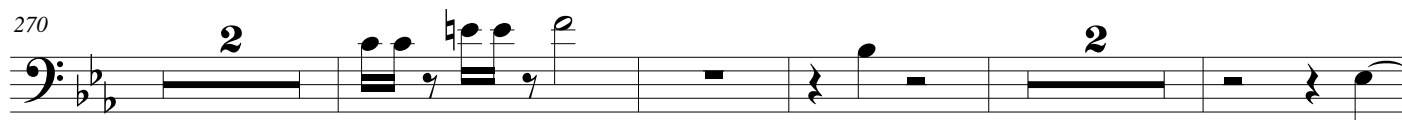

278

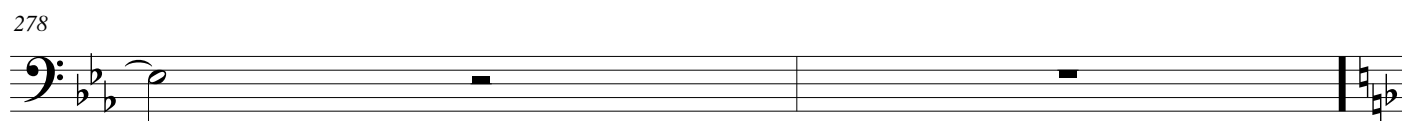

第三幕 (Third Act)

280

♩ = 56

289

295

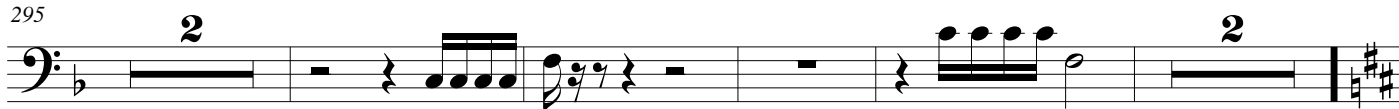

第四幕 (Fourth Act)

303

♩ = 68

308

♩ = 80

328

♩ = 68

*rit.* *a tempo*

363

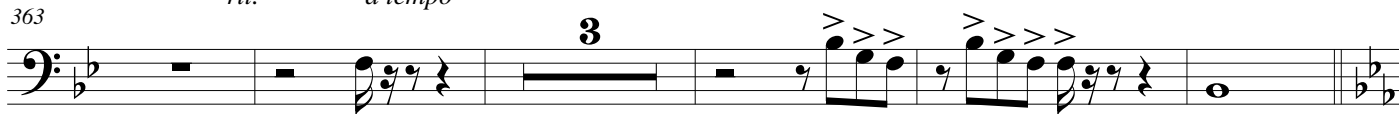

♩ = 56

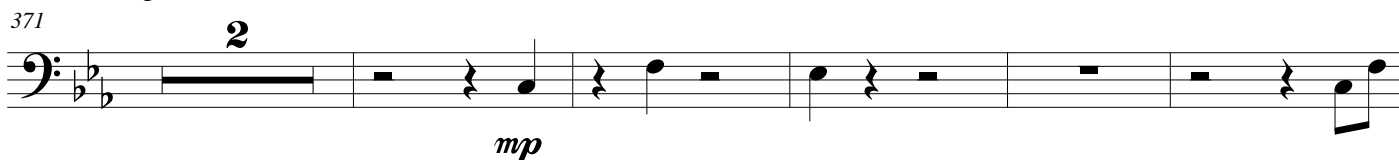

378

382

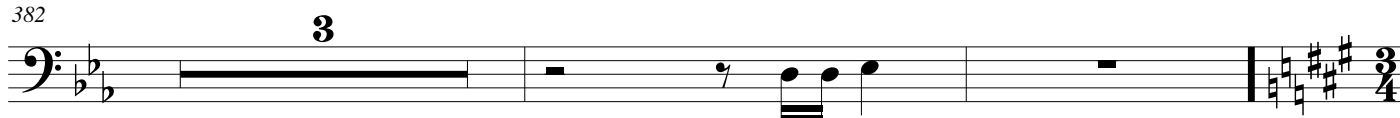

第五幕 (Fifth Act)

♩ = 76

387

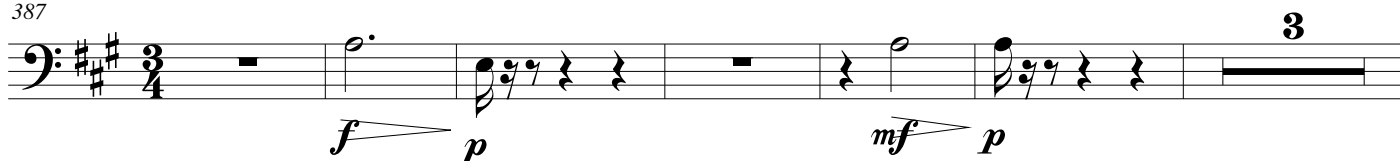

396

418

424 *a tempo*

第六幕 (Sixth Act)

♩ = 80

434

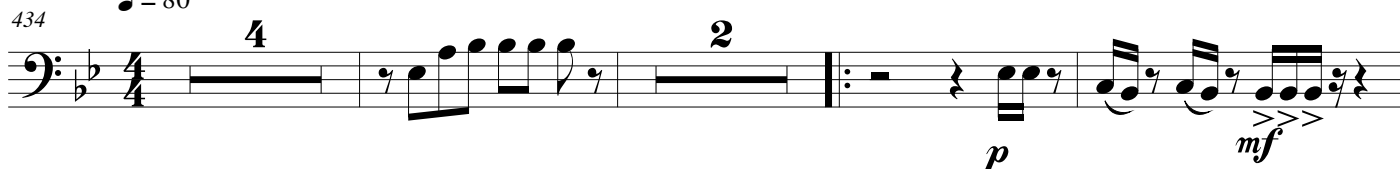

443

449

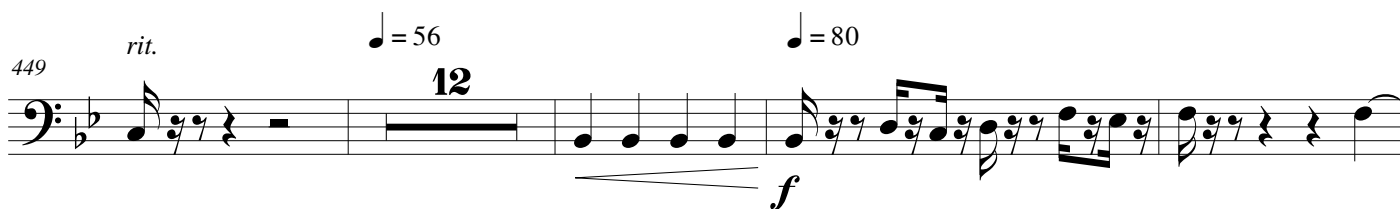

465

願他的口與我親嘴，因你的愛情比酒更美。

Let him kiss me with the kisses of his mouth
for your love is more delightful than wine. Song of Songs