

Te Deum Brasil (alternado)

Op. 65

Arranjo de Justino da Conceição

Allegro

01

f

7

13

p *cresc.*

19

f

Allegro

02

f

24

12

40

p *cresc.* *f*

Allegro

03

f *p* *cresc.*

46

9

59

f

65

04 **Allegro**

70 *f* *p* 3

77 *cresc.* *f* *mf* >

83 *f*

05 **Andante religioso**

88 27

06 **Allegro**

115 *f* 2

121 *f* *f* *mf* 3

129 *f*

136

Allegro moderato

07

140

p

147

cresc. f p cresc. f

154

Allegro

08

159

f

165

172

mf

178

cresc.

182

f

Andante levado

09

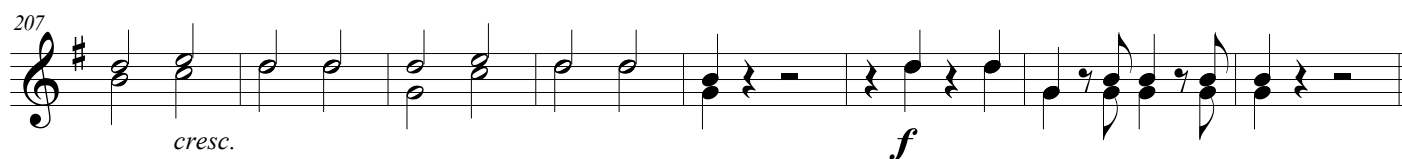
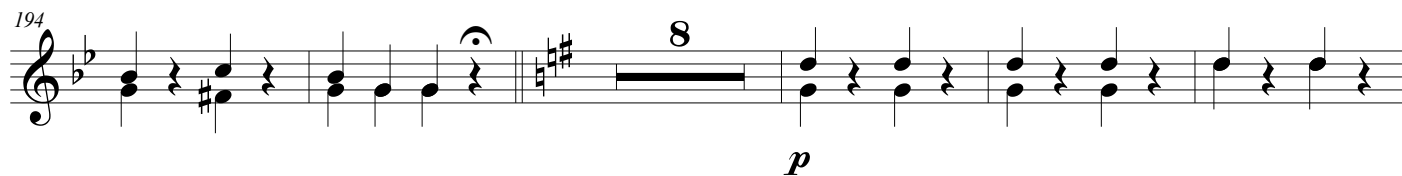

Allegro

10

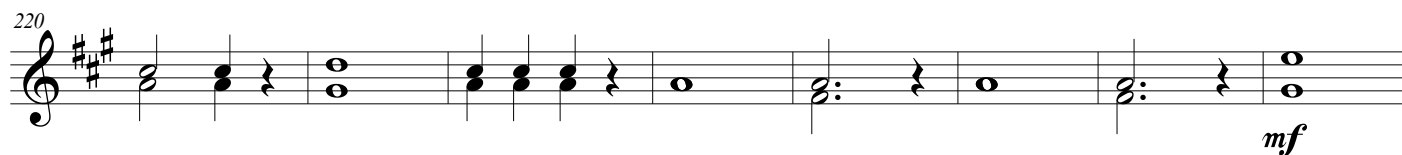
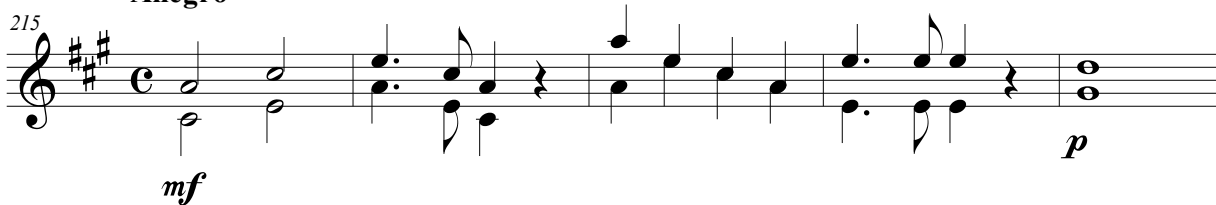

Sostenuto

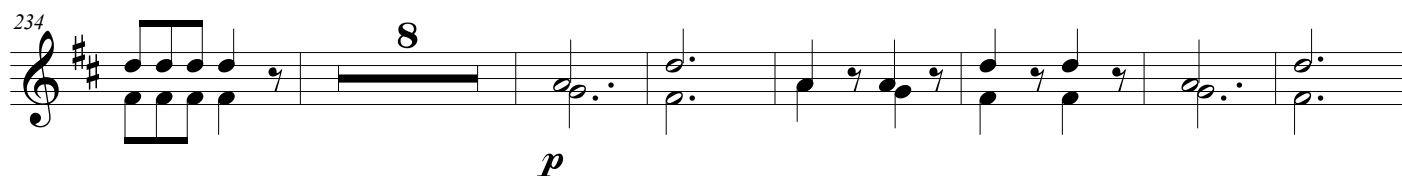
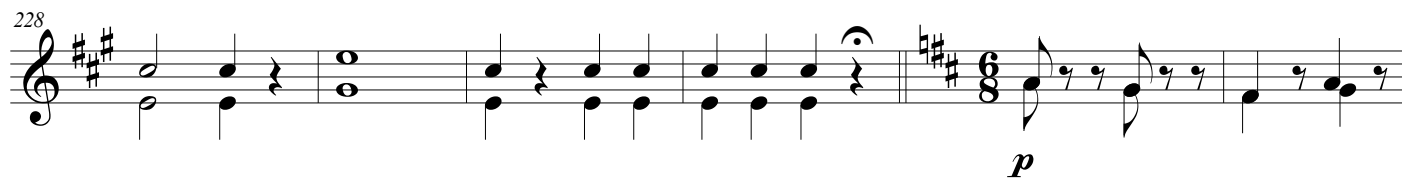

11 **Allegro**

257 **3** **3**

f *f*

266

273

12 **Allegro**

278

f

288

300

p

311

cresc. *f*

322

13 **Andante**

328 **34**

14

Andante

363

4

p *cresc.* *dim.* *pp*

Brilhante

373

f *p* *cresc.*

379

f *p* *cresc.*

386

f *p*

392

398

f *p* *f*

404

f

411

416

p *cresc.* *f*

424
