

Concerto RV 99

Basso

A. Vivaldi (1678-1741)

[1.] All[egr]o

5

9

13

17

21

36

40

44

48

51

54

57

12

61

65

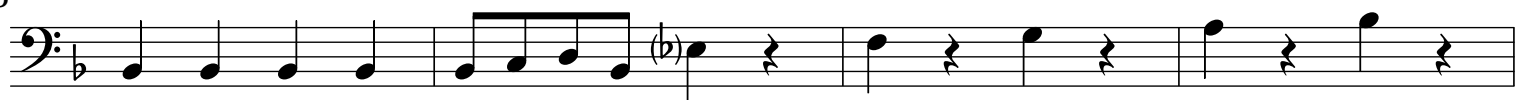

69

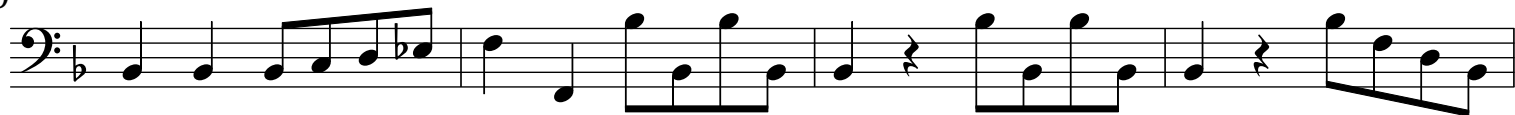

73

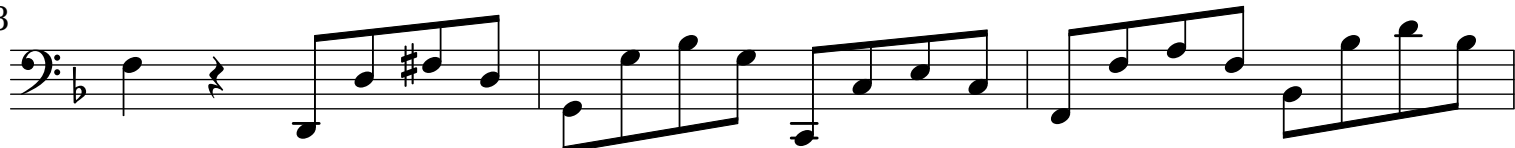

76

79

82

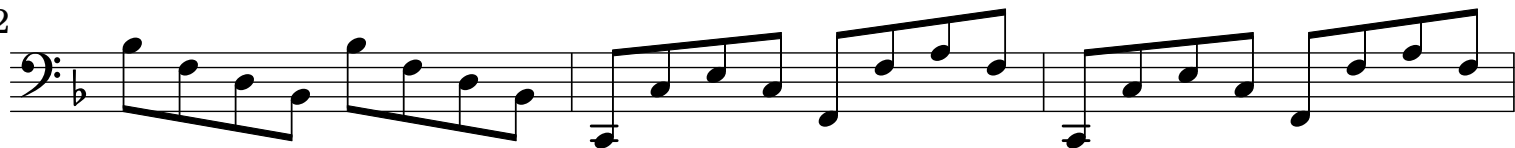

85

89

93

97

101

104

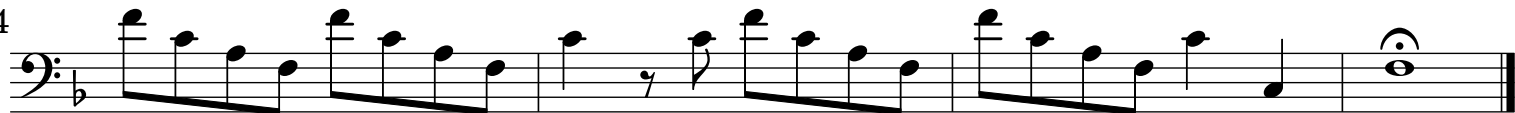

[2.] Largo tacet

[3.] All[egr]o
