

LE JOURNAL DU PRINTEMPS

Suite 1 Ouverture

Quinte

*Johann Kaspar
Ferdinand Fischer*

8

7

13

17

21

25

29

33

1

2

Quinte
Marche

8

6

8

12

8

1 2

Air des Combattans

Vite

8

6

8

11

8

17

8

22

8

28

8

33

8

38

8

Rigaudon

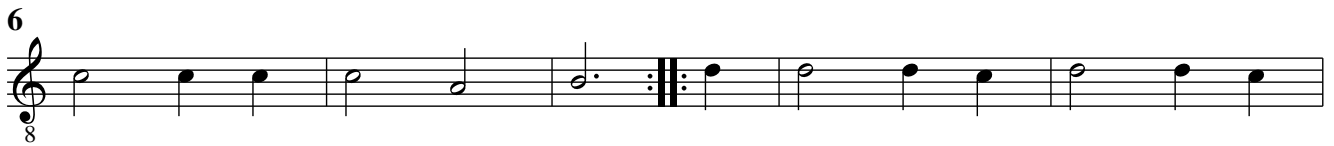

Menuet

Chaconne

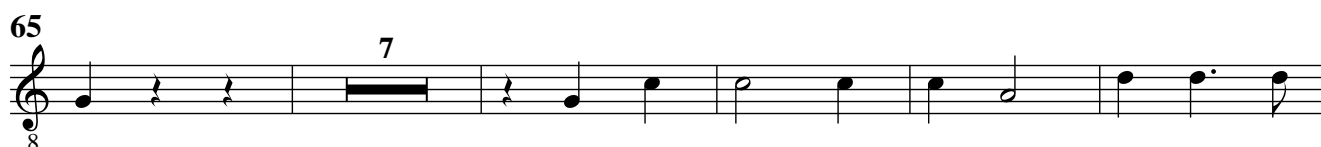
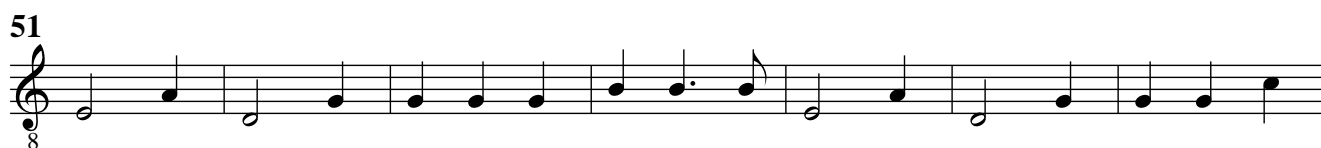

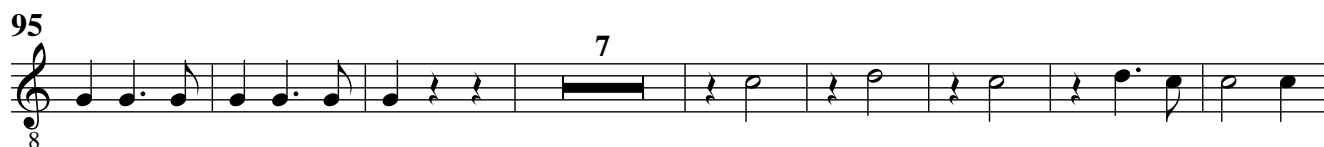
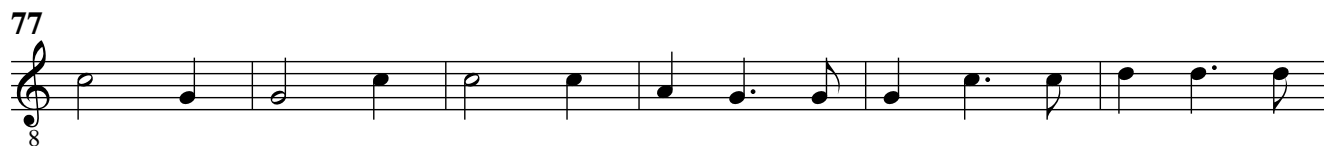

Suite 2

Ouverture

*Johann Kaspar
Ferdinand Fischer*

Quinte

6

12

17

27

36

44

51

Plainte

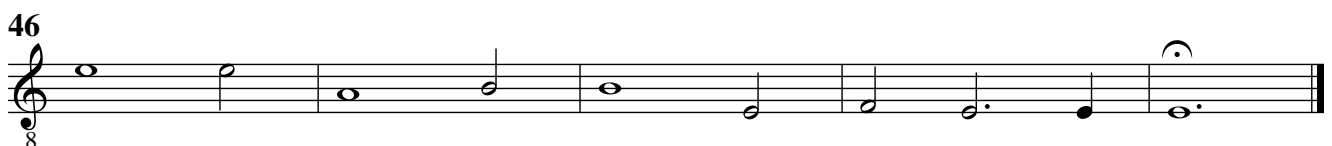
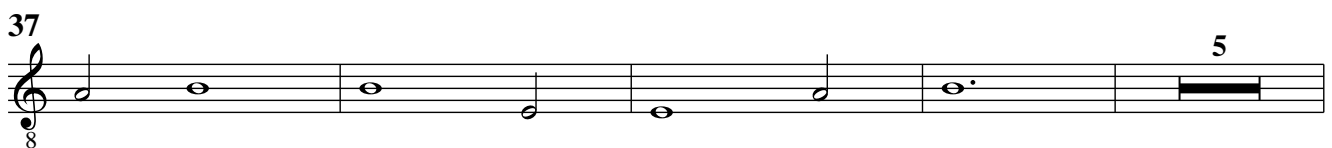
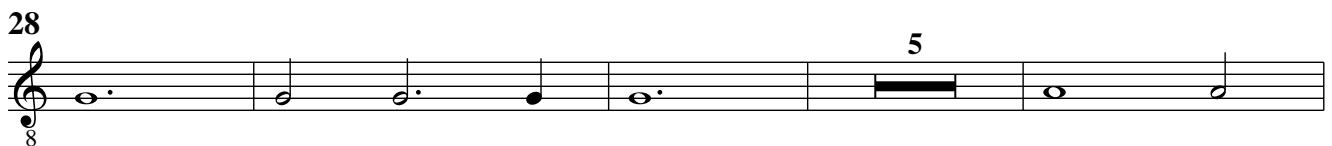
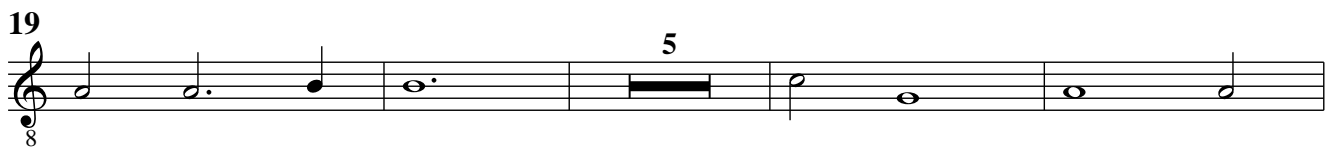
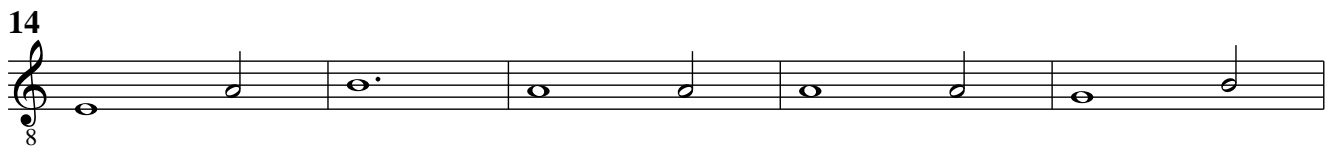

Gique

Bourrée

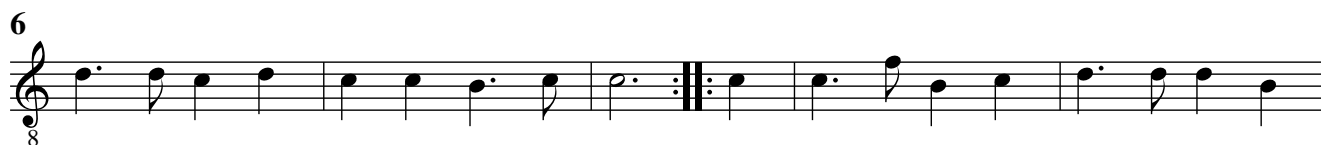

Trio tacet
Bourrée da capo

Menuet

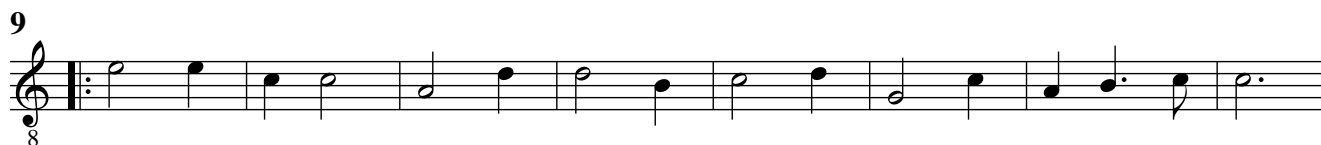
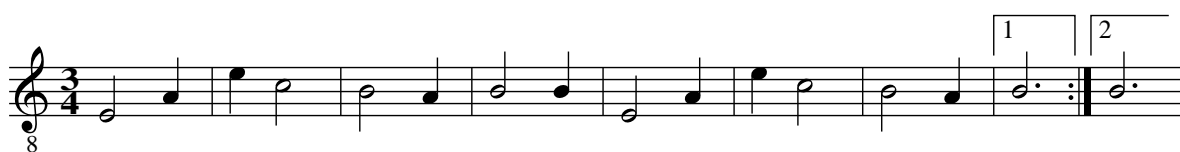

Suite 3

Ouverture

Quinte

*Johann Kaspar
Ferdinand Fischer*

5

9

14

18

22

26

29

33

36

Menuet

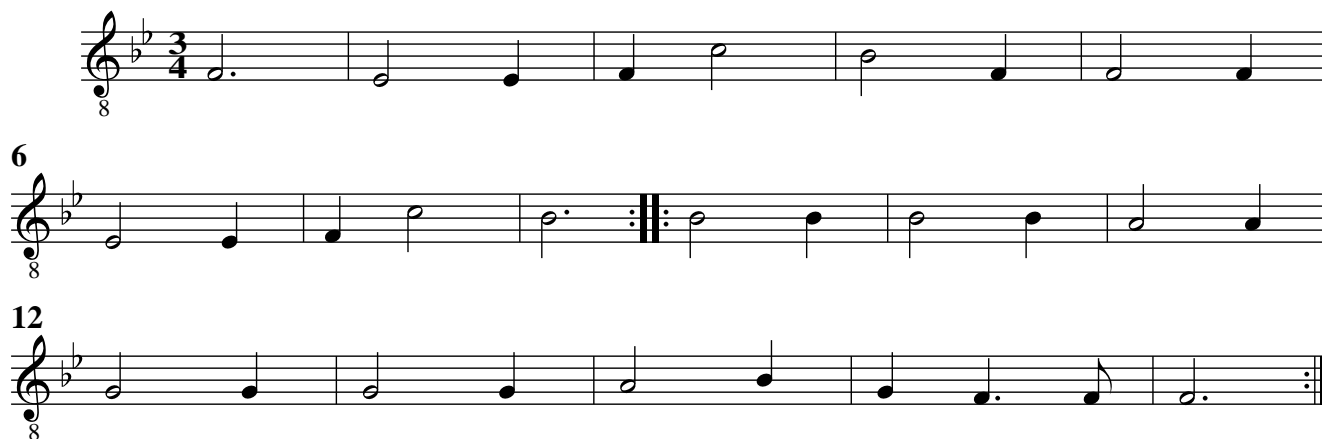

8

6

12

8

Gavotte

8

5

10

15

8

Trio tacet

Gavotte da capo

Chaconne

5

10

15

20

25

30

35

40

45

4

53

60

68

77

83

89

95

101

107

112

Suite 4

Ouverture

Johann Kaspar
Ferdinand Fischer

Quinte

6

11

16

21

26

31

36

41

46

51

56

Entrée

5

10

15

20

Rondeau

7

13

20

27

34

41

Fine

Gavotte

Menuet

Passacaille

24

29

41

47

53

58

64

69

81

87

93

99

106

Suite 5

Ouverture

Quinte

Johann Kaspar
Ferdinand Fischer

6

12

17

23

27

31

34

39

Entrée

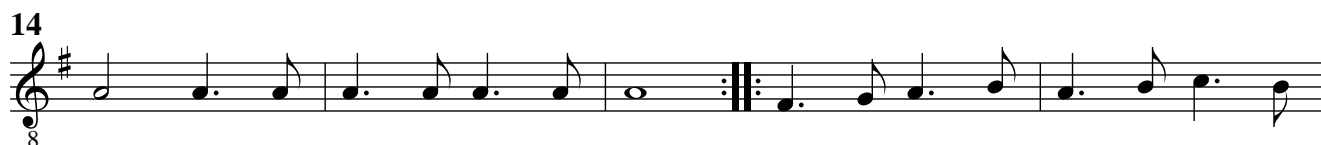

Chaconne

8

6

12

18

24

31

37

43

49

56

63

Fin

Traquenard

Menuet

Suite 6

Ouverture

*Johann Kaspar
Ferdinand Fischer*

Quinte

Brandle

Amener

Gavotte

Courante

Sarabande

Bourrée

Menuet

Suite 7

Ouverture

Quinte

*Johann Kaspar
Ferdinand Fischer*

Passacaille

6
12
18
24
36
41
46
51
56
61
66
74

7
3
7

86

92

97

104

116

Bourrée

5

10

Menuet

7

12

18

Suite 8

Ouverture

*Johann Kaspar
Ferdinand Fischer*

Quinte

8

6

12

17

21

25

29

33

37

41

45

52

59

Entrée

6

11

15

20

24

Canaries

Gavotte en Rondeau

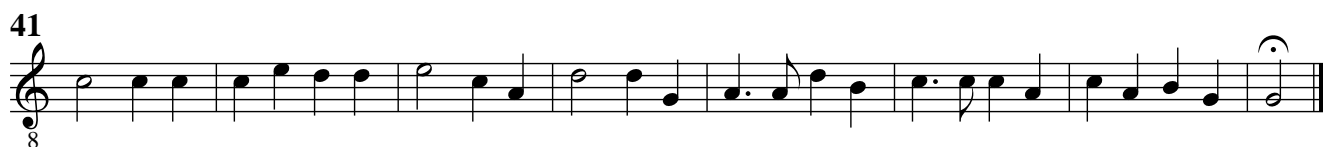

Passepied

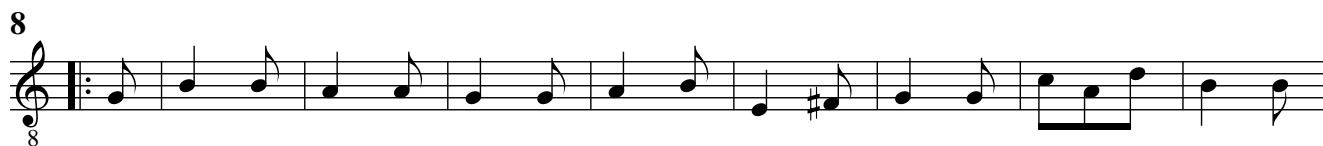

Echo

8 *f* *p* *f* *p* *f* *p*

9 *f* *p* *f* *p*

18 *f* *p*

26 *f* *p* *f* *p* *f*

36 *p* *f* *p* *f* *p*

44 *f* *p*

Menuet

8

11

Trio tacet

Menuet da capo