

Josephine Aurnhammer

Harpsichord Sonata  
in E major

# Harpsichord Sonata in E major

Josephine Aurnhammer

**Allegro maestoso**

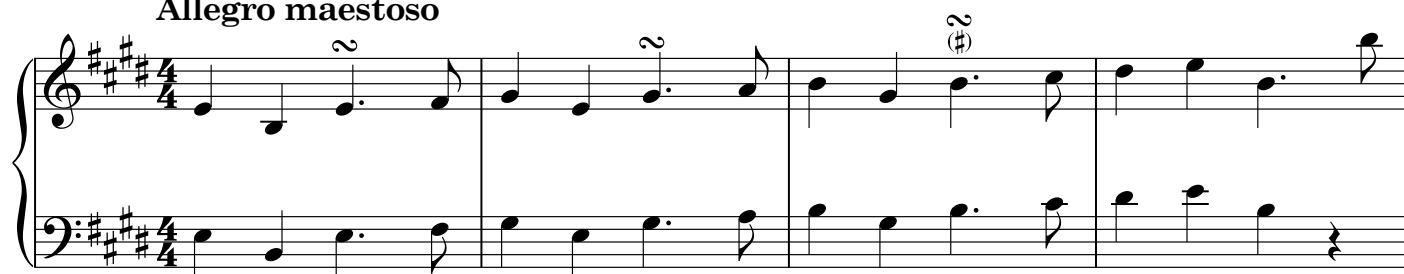

16

3

19

3

22

3

25

tr

28

3

31

2

35

*tr* *tr* *tr* *tr*

39

43

*tr* *tr*

47

*tr* *tr*

51

55

59

63

67

71

75

79

83

87

90

90

93

93

96

96

99

99

## Andante

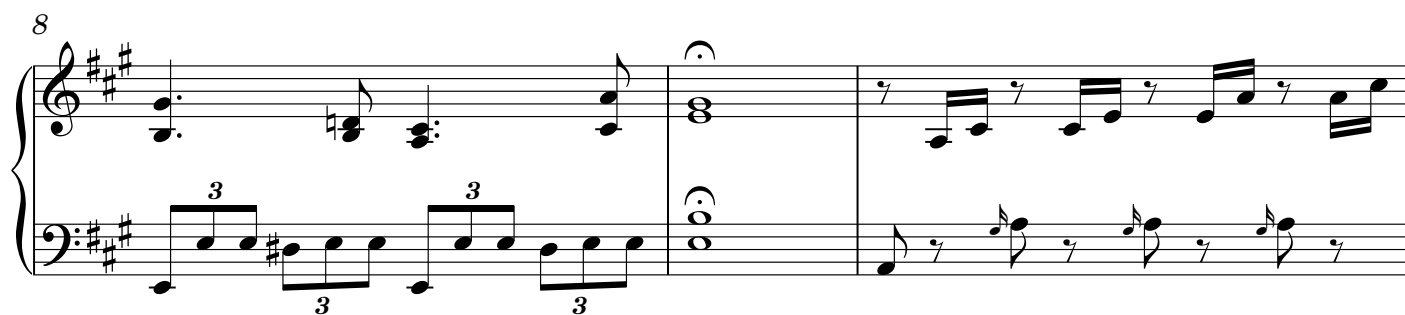

13

16

19

21

24

26

29

32

35

38

38

41

41

44

44

47

47

## Menuetto I

## Menuetto II

9

2

13

17

21

25

Menuetto I Da Capo