ORIGINAL

EDIÇÃO MODERNA

ESCOLHIDA NO REPERTORIO ADOPTADO NO CURSO DE PIANO
DO INSTITUTO NACIONAL DE MUSICA DO RIO DE JANEIRO, CUIDADOSAMENTE
REVISTA E DEDILHADA POR BARROZO NETTO.

BLUETTES

Op. 31

(ALBUM DE JEUNESSE)

10 PETITS MORCEAUX CARACTÉRISTIQUES

LEOPOLDO MIGUEZ

6548—Rs. 4$000

CASA BEVILACQUA.
MATRIZ: Rua Ouvidor, 145 Rio de Janeiro.
FILIAL: Rua Direita, 17. S. Paulo.
E. BEVILACQUA & C.
Succursal: Rua Halfeld, 483

Scanned with CamScanner

INDICE

1	INGENUA, Melodia	Pag. 2
2	PEQUENA MARCHA MILITAR	„ 3
3	SALTITANTE	„ 5
4	LAMENTAÇÃO DA ORPHÃSINHA . . .	„ 6
5	CÔRO	„ 7
6	PASSEIO	„ 8
7	TETEIA, Valsa	„ 9
8	CARINHO	„ 11
9	BÔA ACOLHIDA	„ 12
10	MARCHA GRAVE	„ 14

Taquigrafia, Zincografia
E. BEVILACQUA & C.

Scanned with CamScanner

Ingenua

MELODIA

L. Miguéz, Op. 31

ANDANTE. 𝅗𝅥 = 66.

1.

p semplice

legato sempre

pp

p

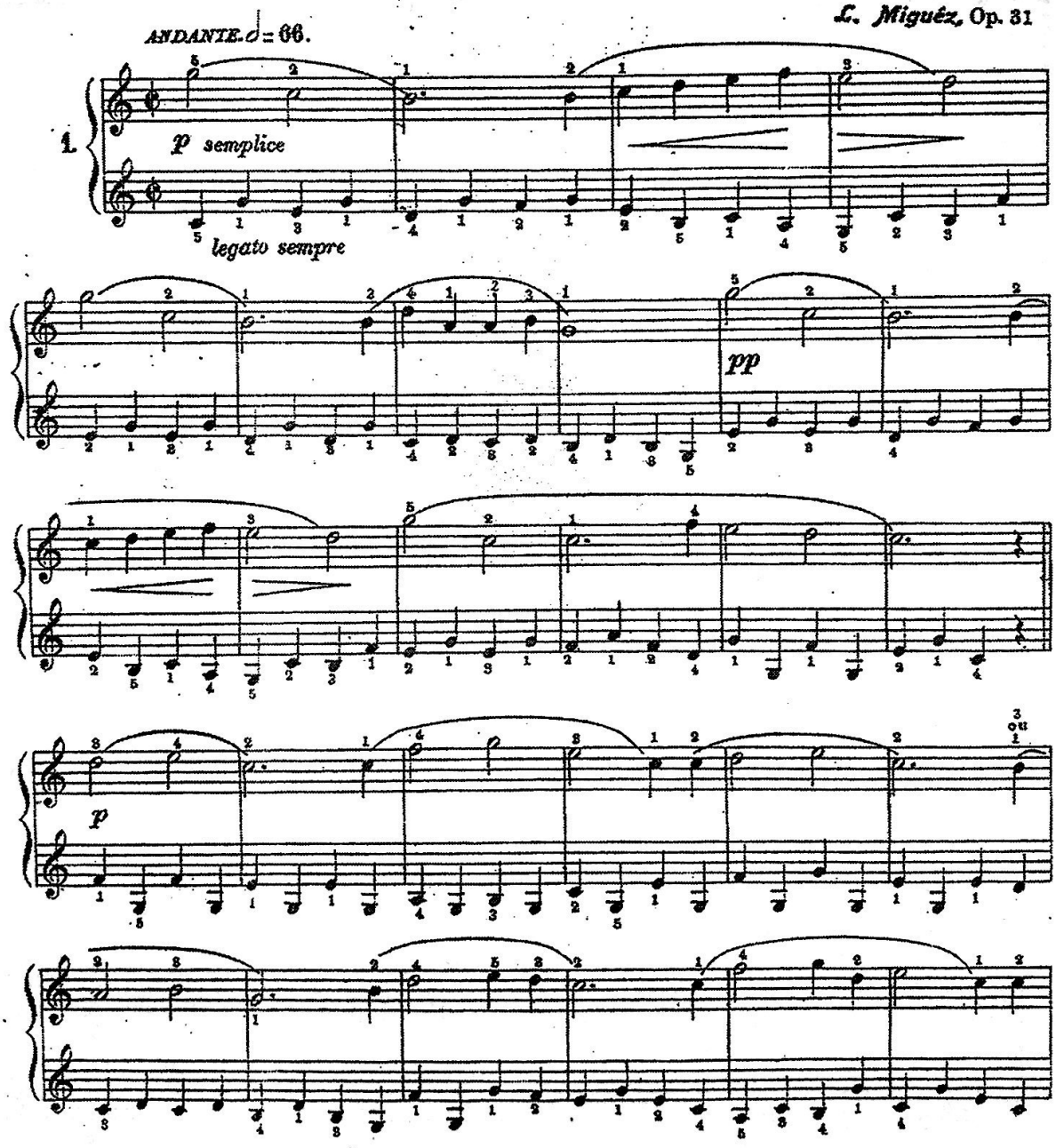

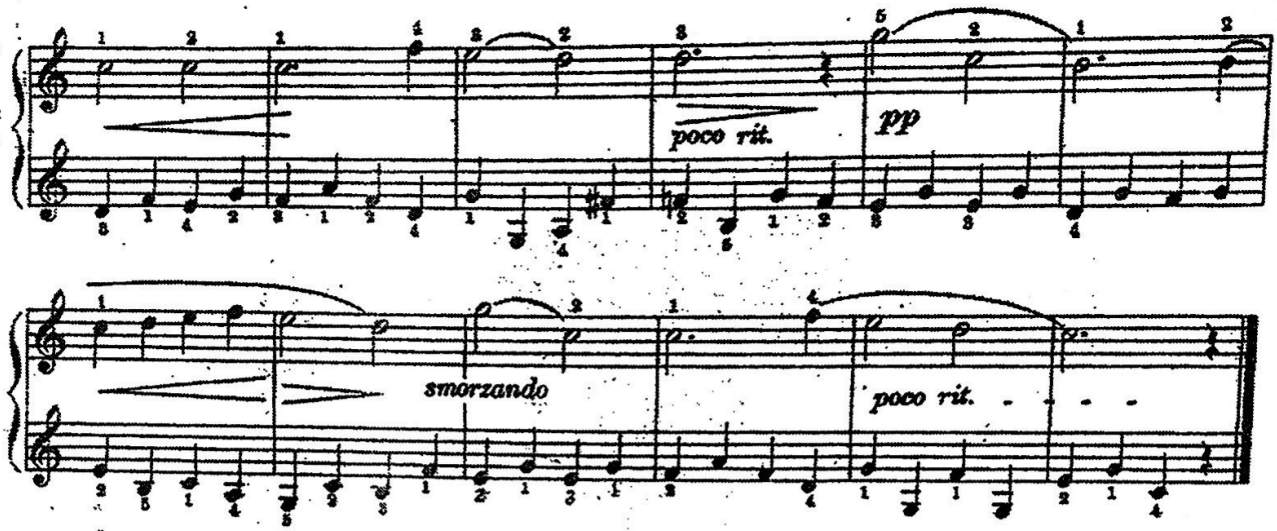

Pequena Marcha Militar

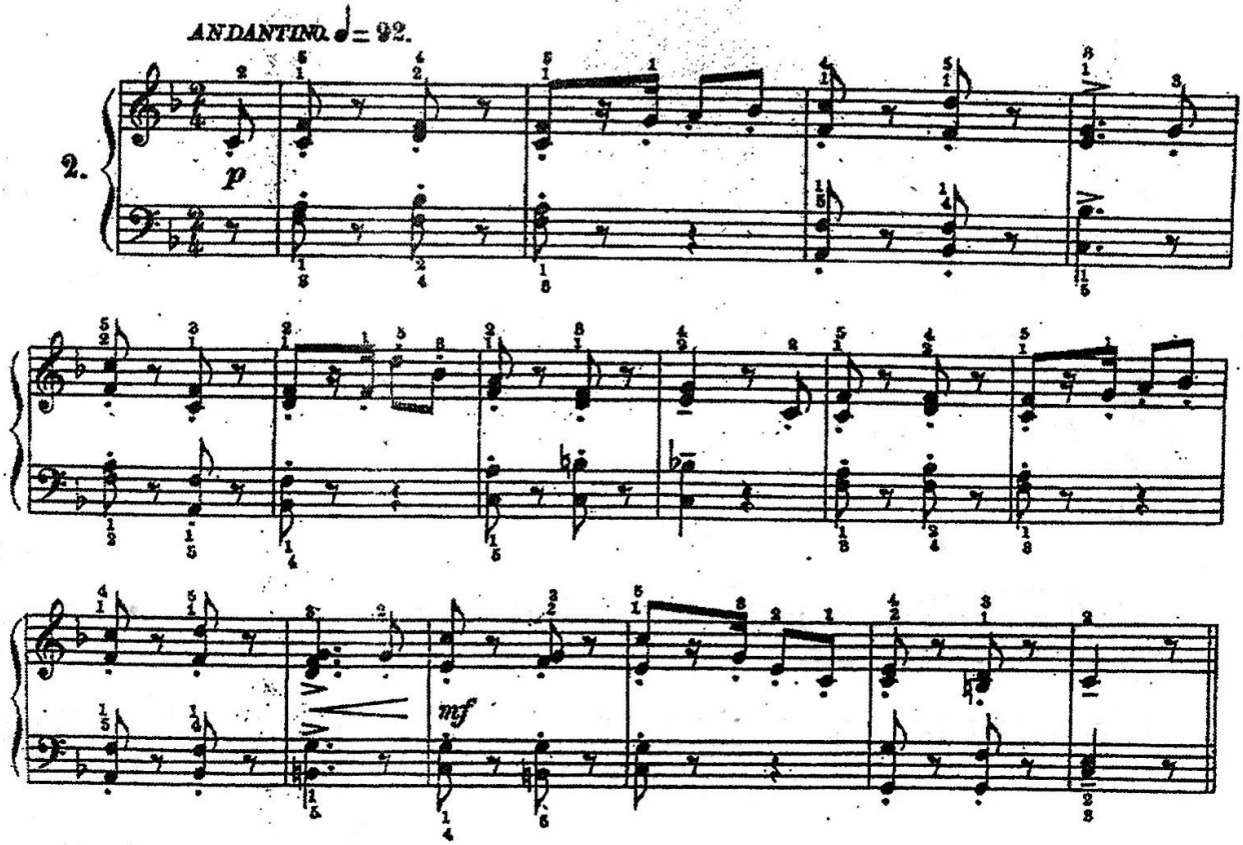

Scanned with CamScanner

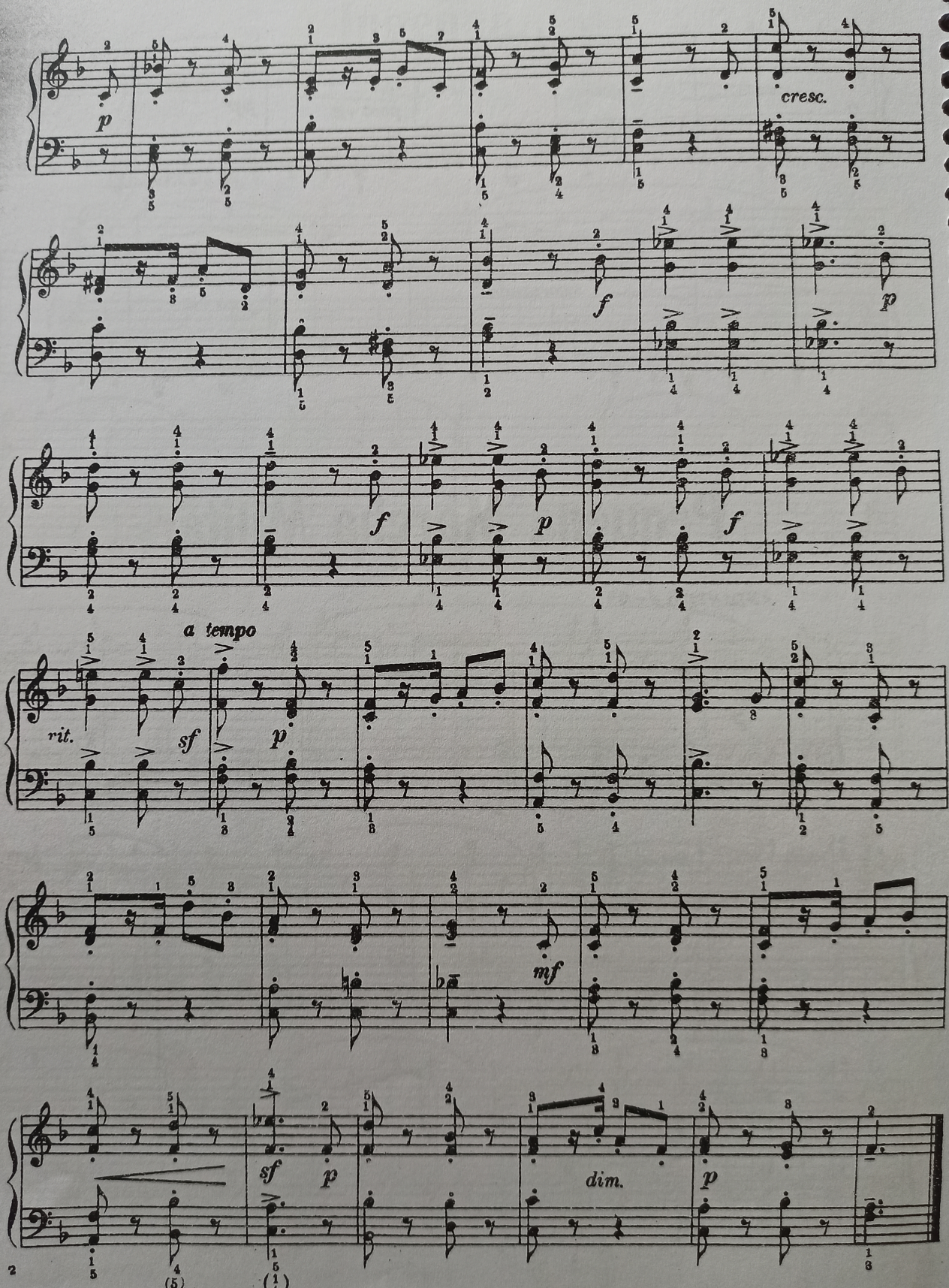
p
cresc.
f
p
f
p
f
a tempo
rit.
sf
p
mf
sf
p
dim.
p

SALTITANTE

LEOPOLDO MIGUEZ
Op. 31 - n.º 3

VIVACE ♩ = 138.

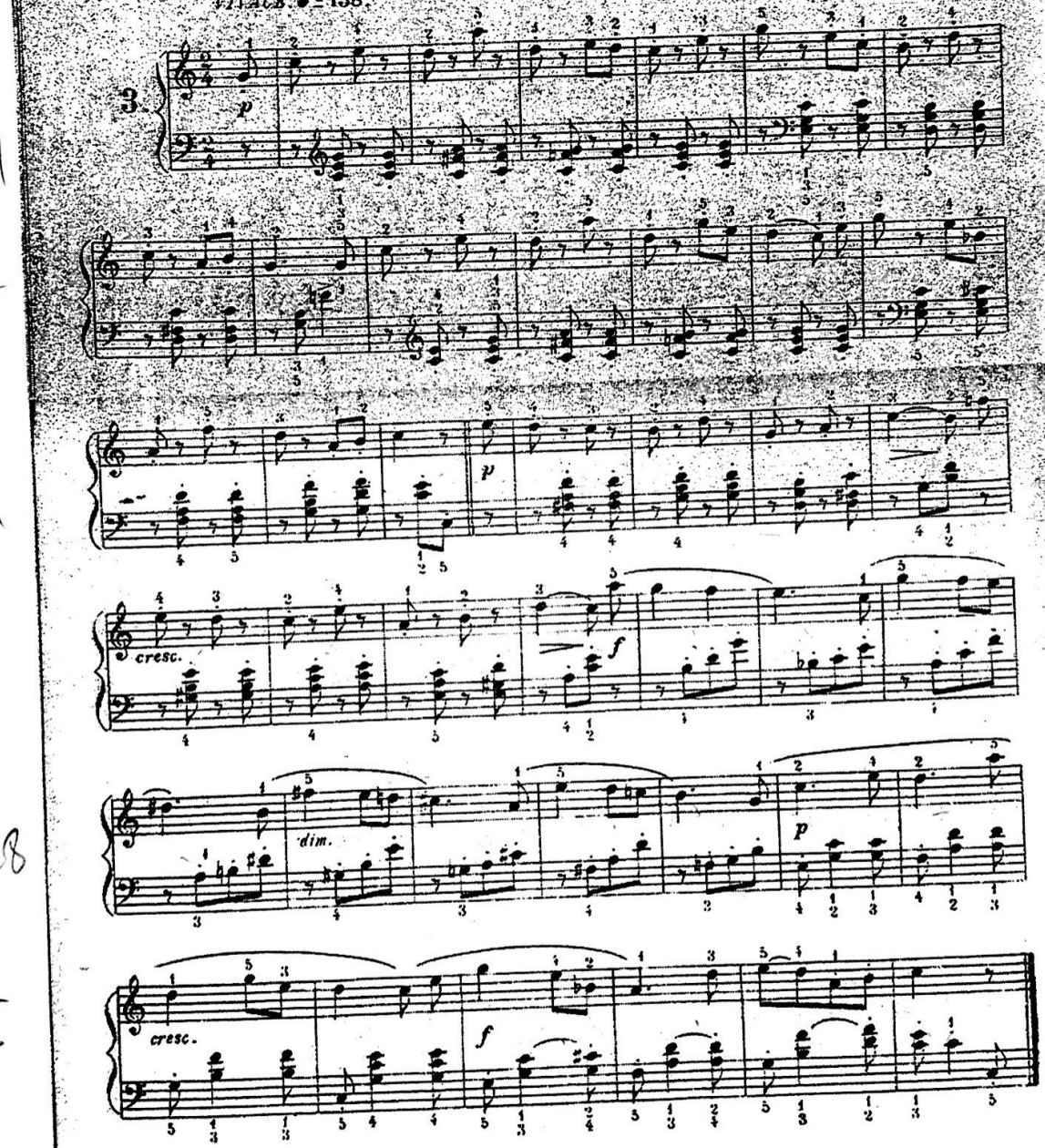

Copyright © 1974 by Editôra Arthur Napoleão Ltda. - Rio de Janeiro
Sucessores de Sampaio Araújo & Cia. (Casa Arthur Napoleão)
Únicos distribuidores: Formata do Brasil - Av. Ipiranga, 1123 - São Paulo - Brasil
Todos os direitos reservados - Copyright Internacional Assegurado - Impresso no Brasil

AN - 826

Scanned with CamScanner

Lamentação da Orphãsinha

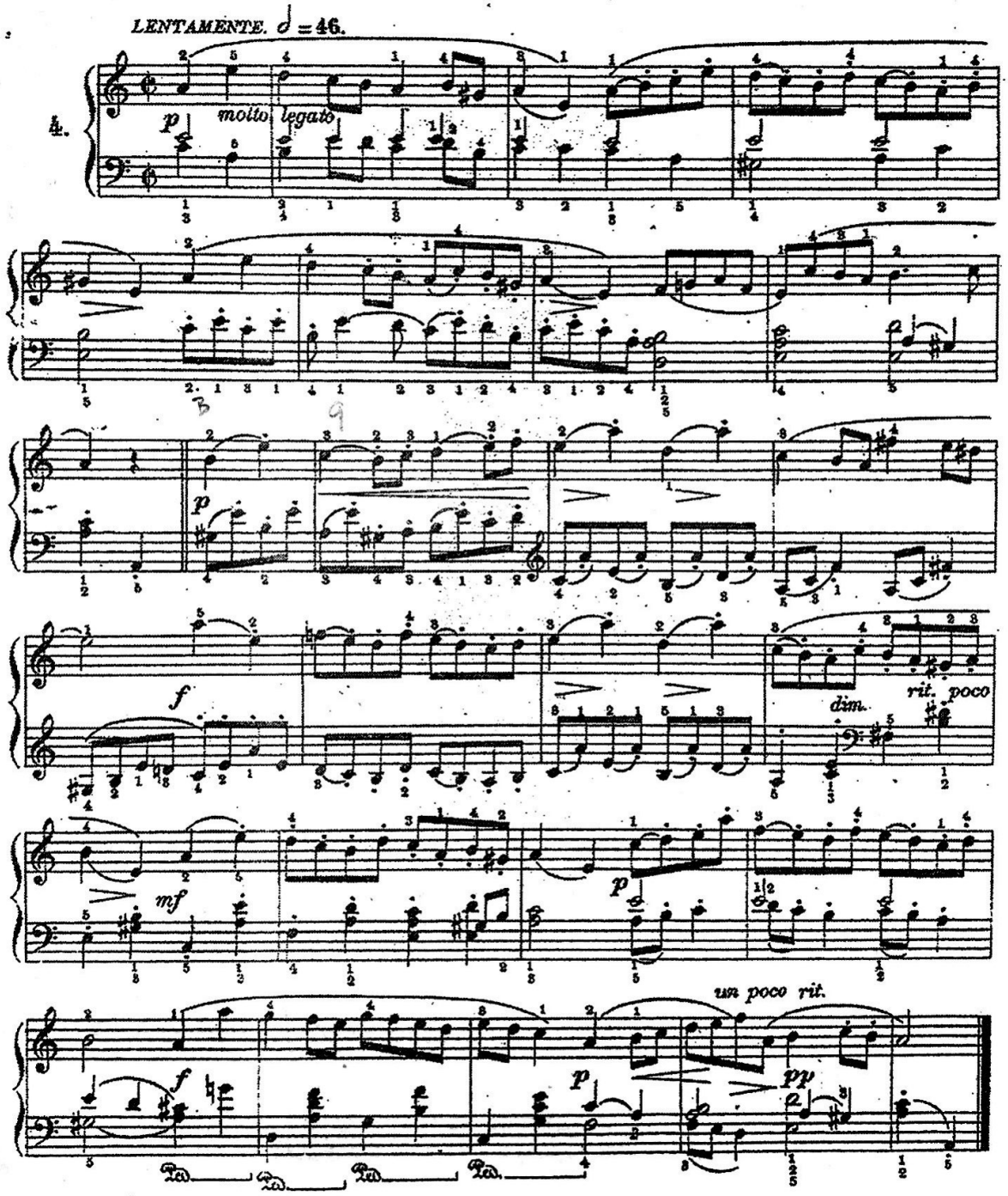

Scanned with CamScanner

Côro

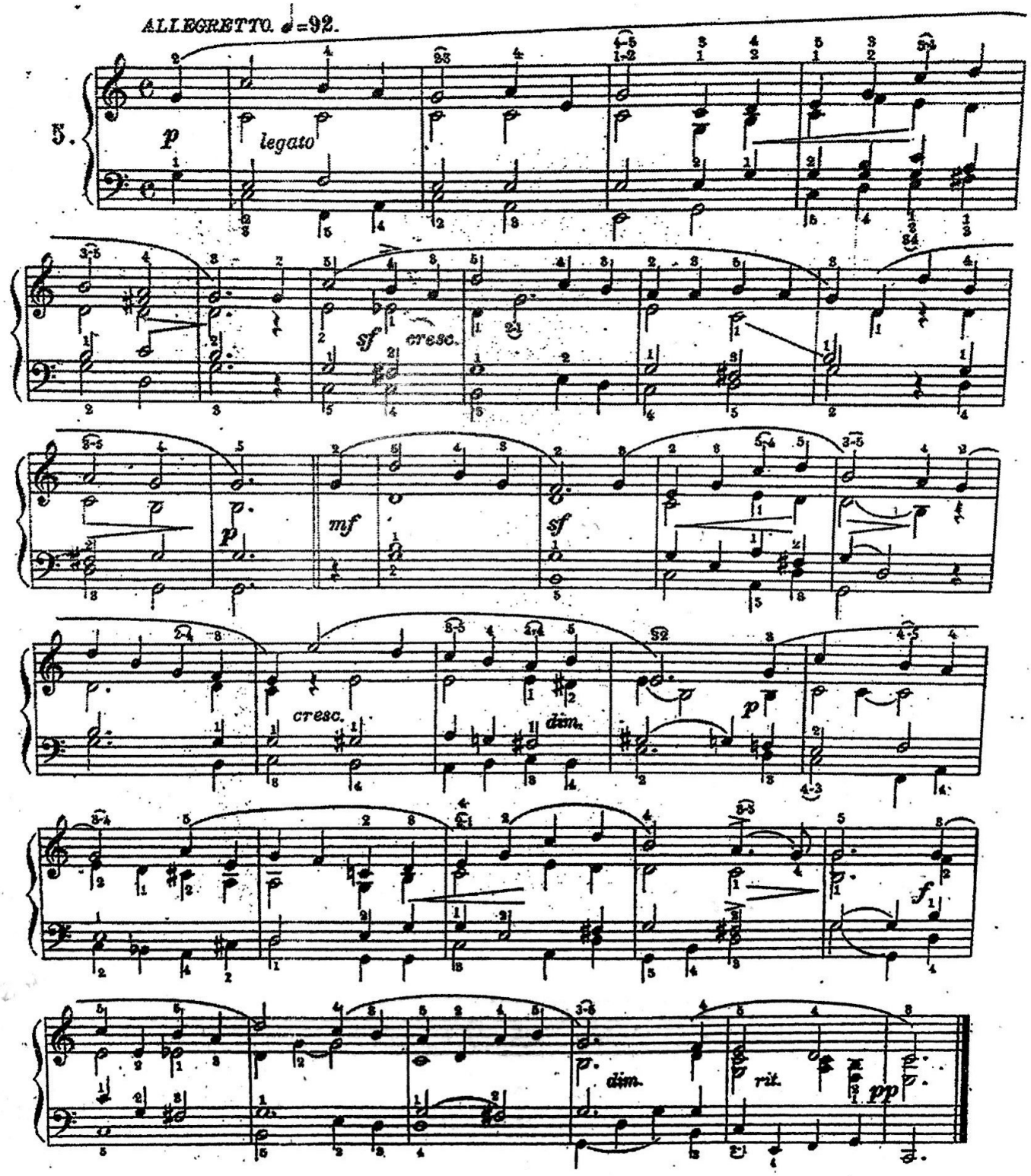

Scanned with CamScanner

Passeio

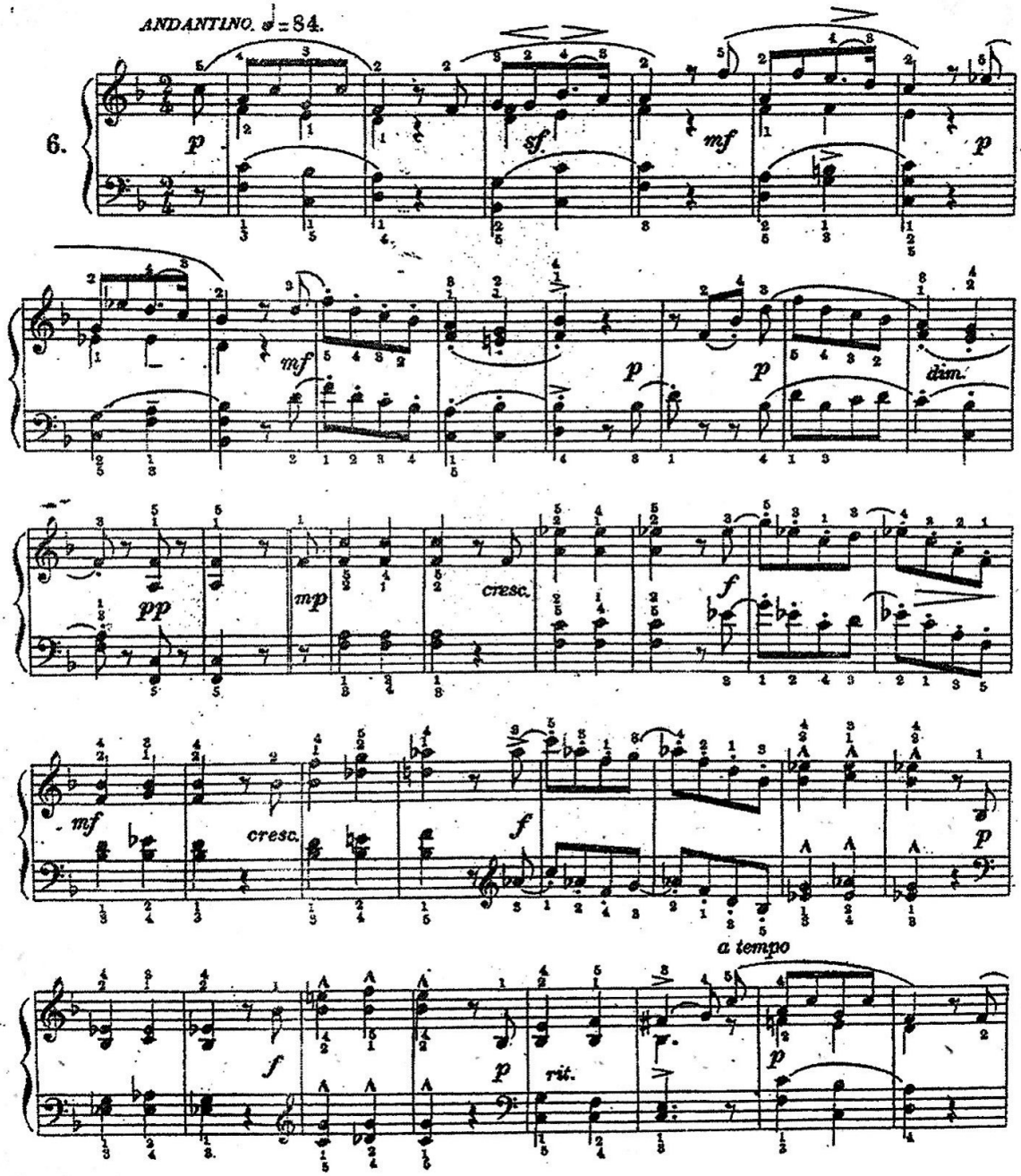

Scanned with CamScanner

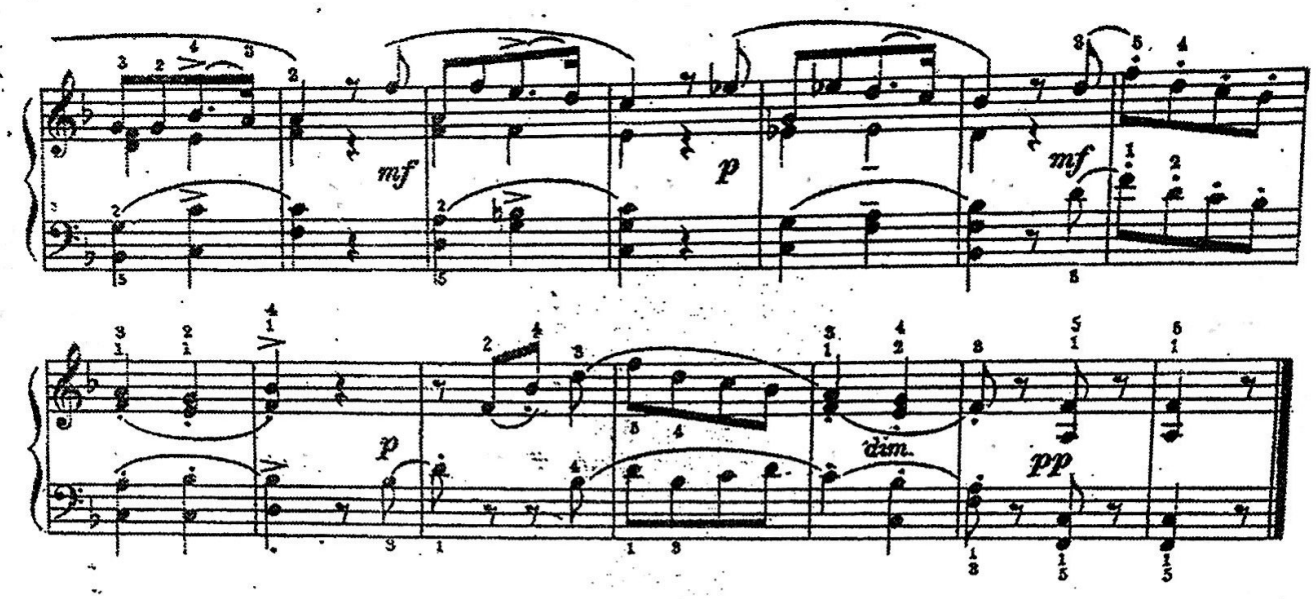

Teteia

VALSA

MOUVEMENT MODERÉ DE VALSE. ♩. = 60.

7.

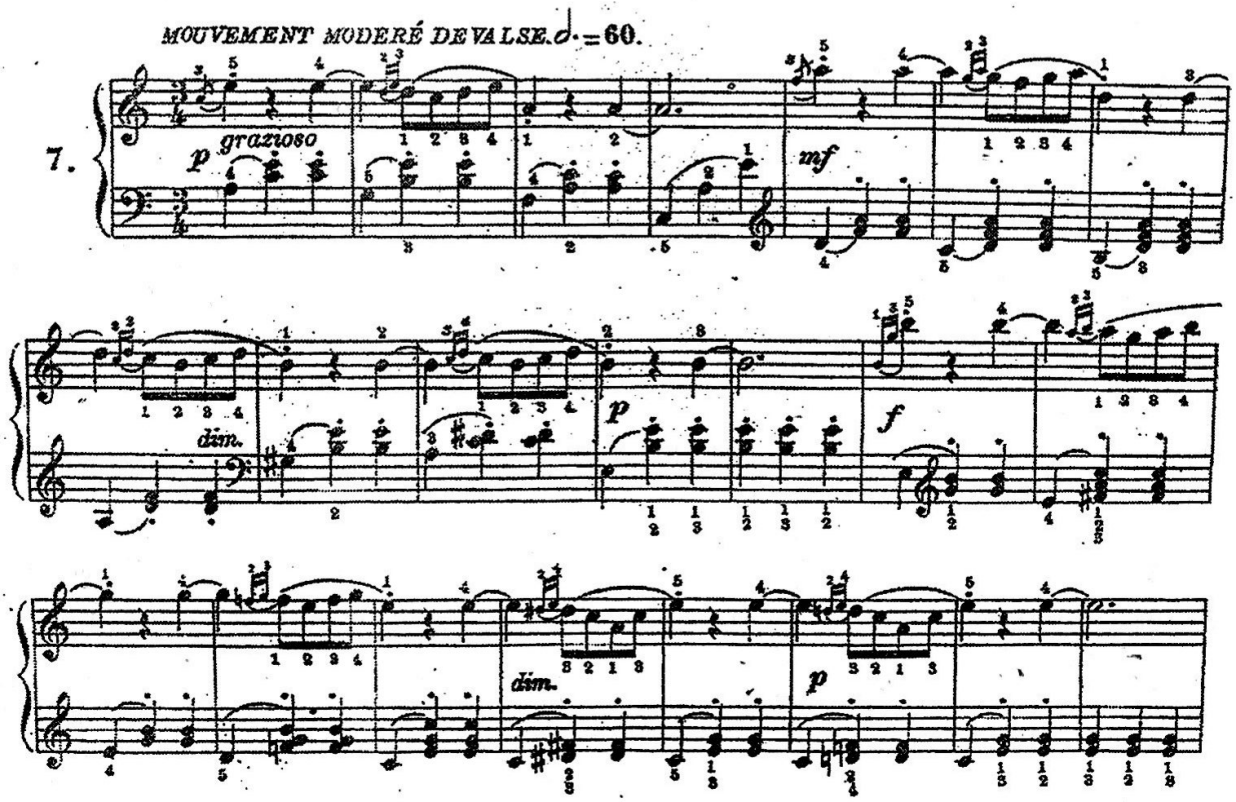

Scanned with CamScanner

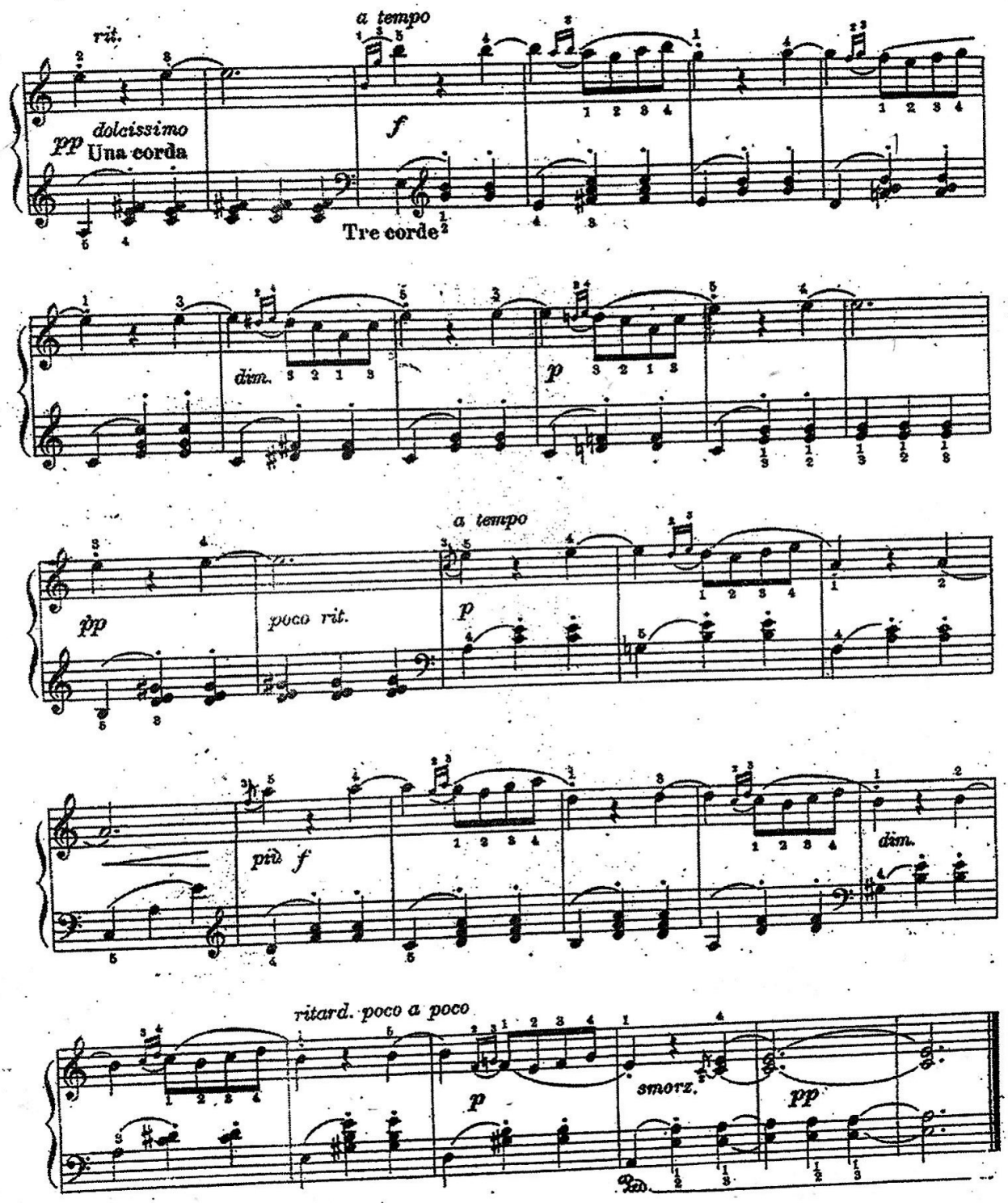

Scanned with CamScanner

Carinho

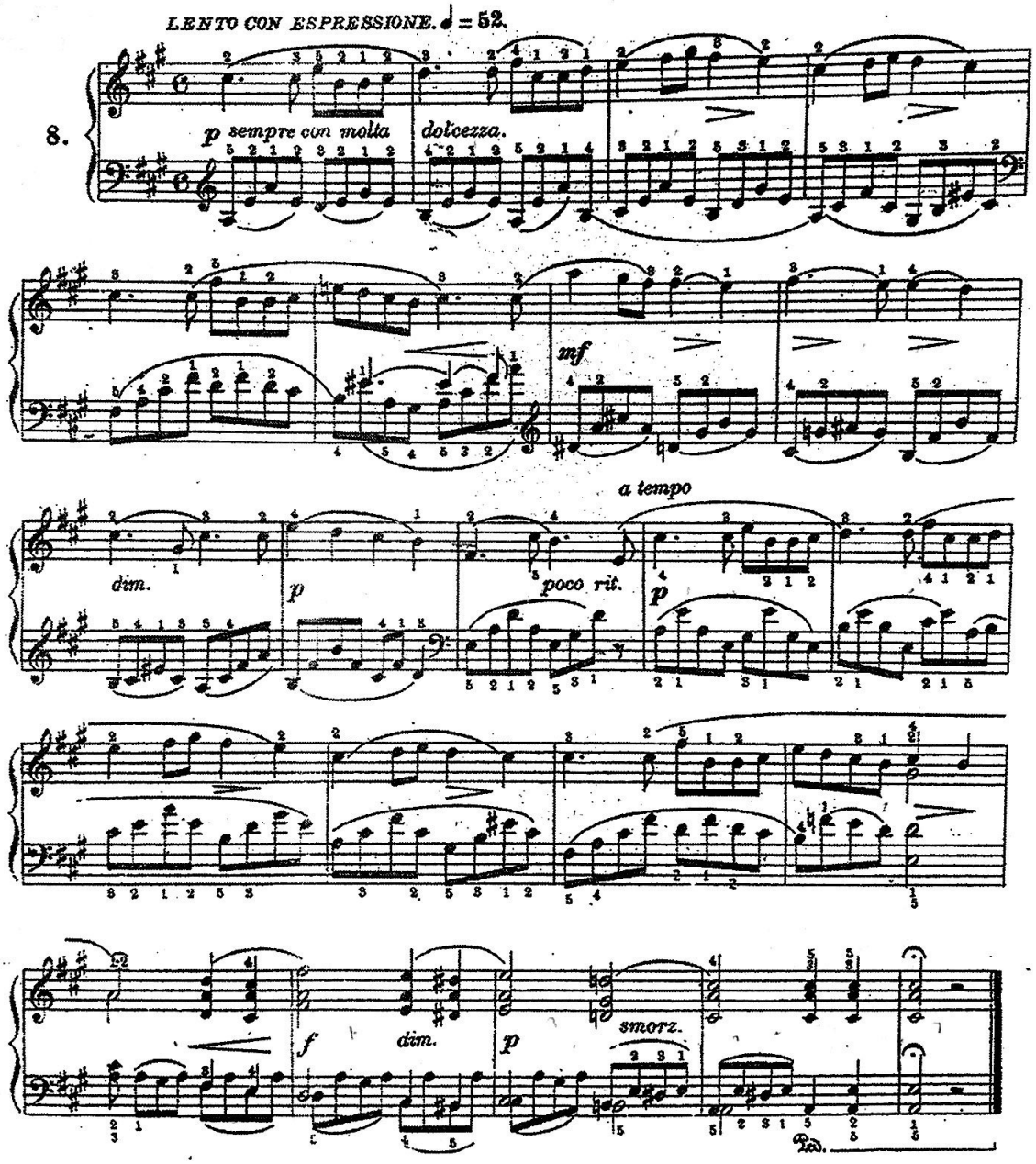

Scanned with CamScanner

Boa acôlhida

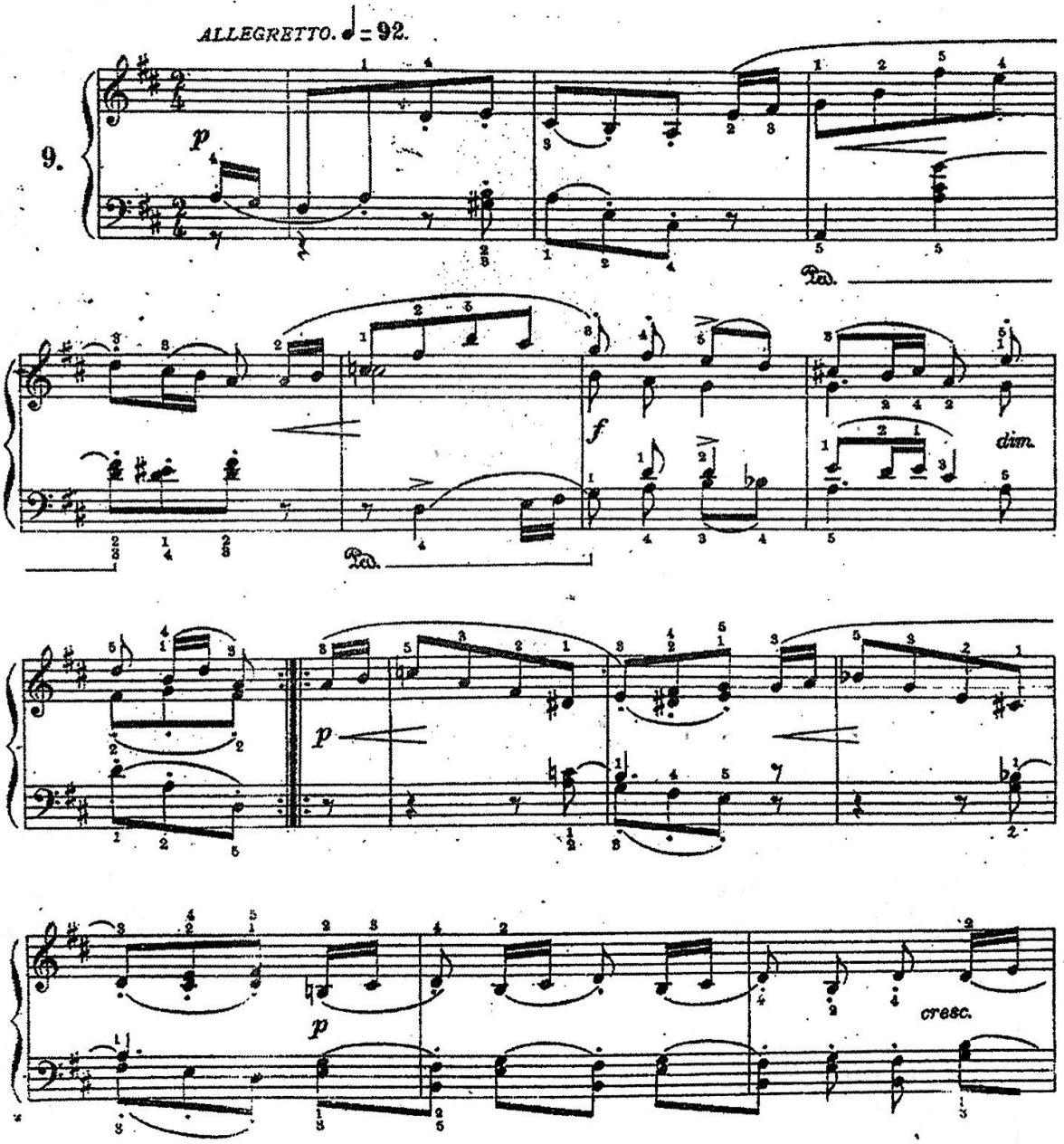

Scanned with CamScanner

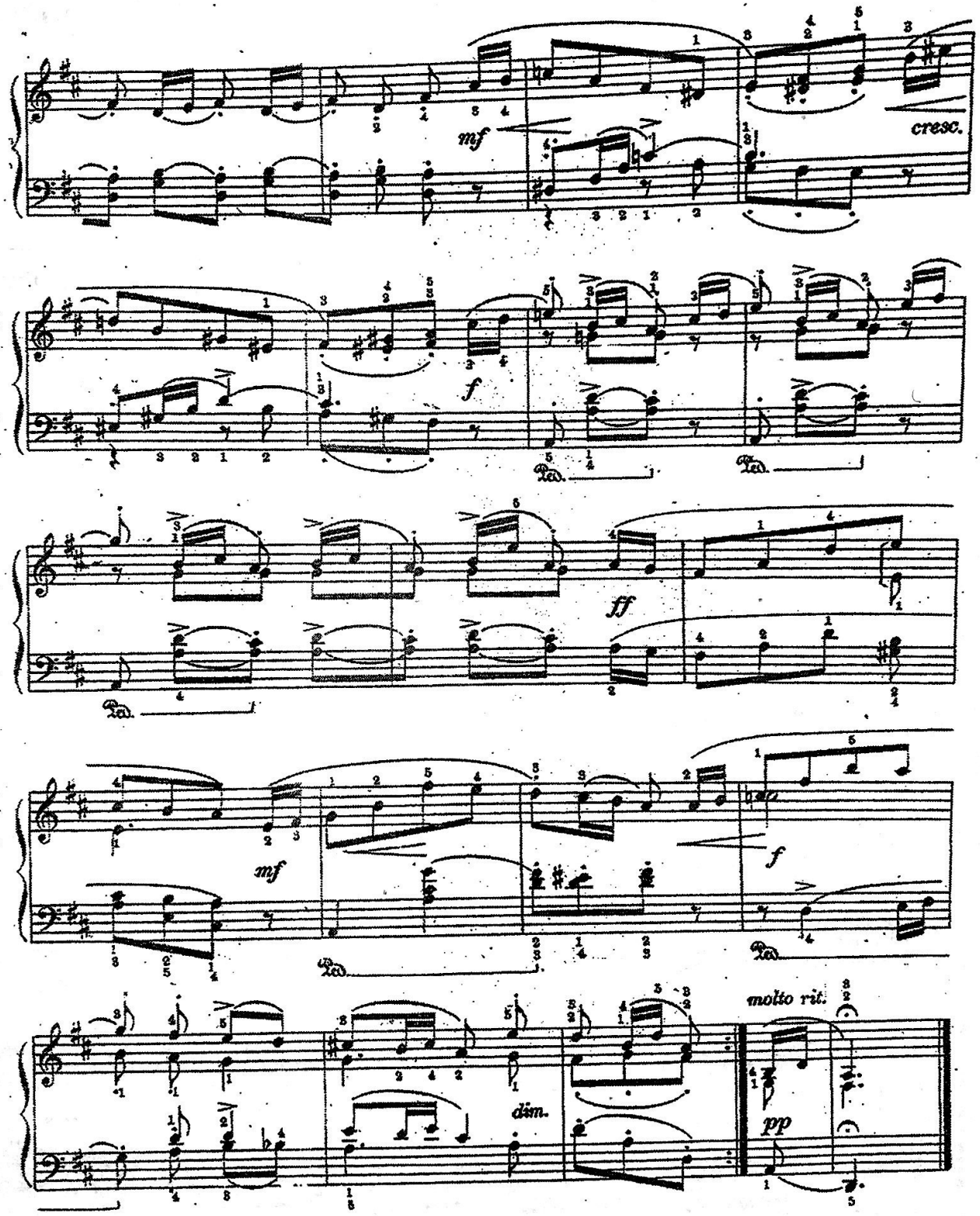

Scanned with CamScanner

Marcha grave

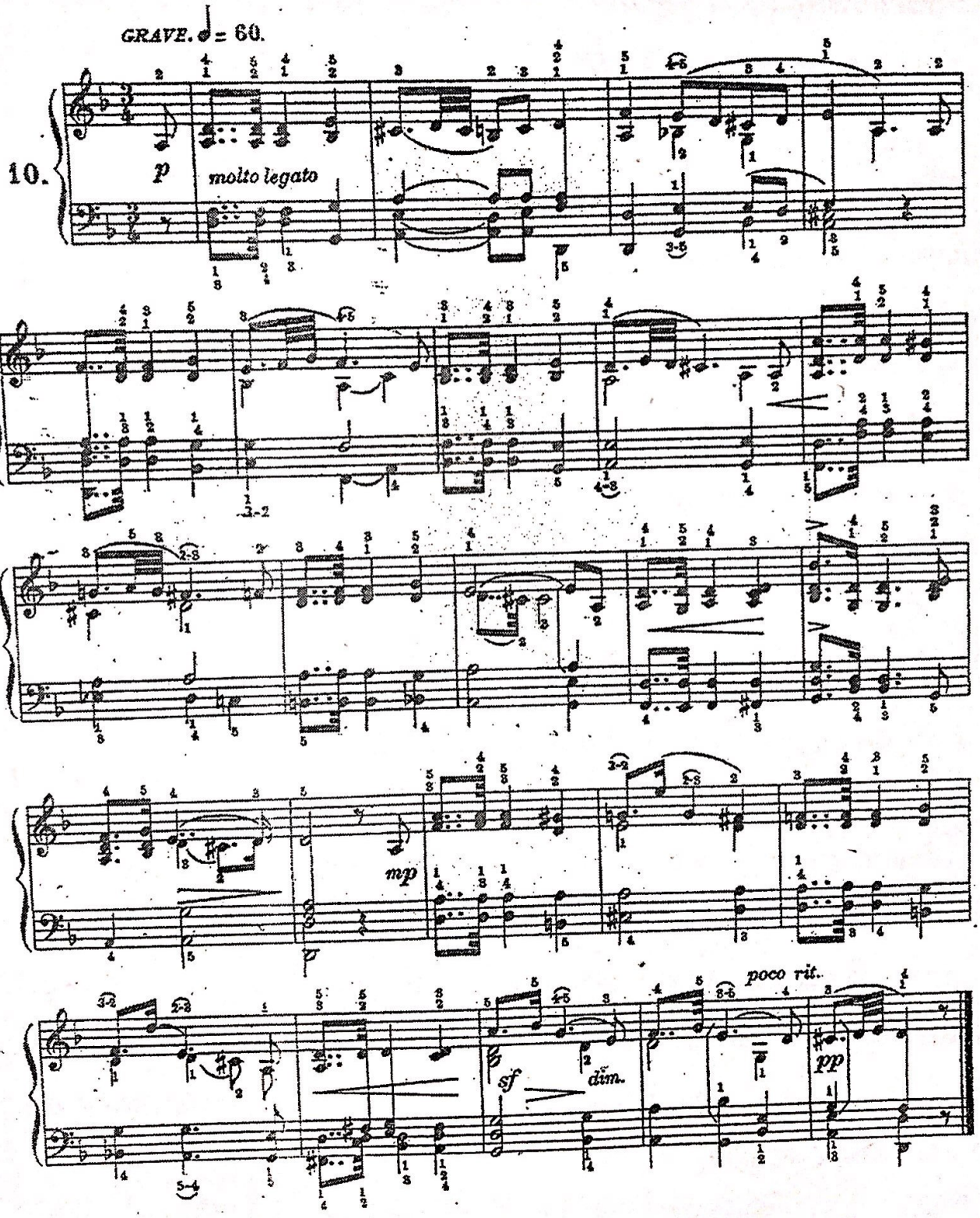

Scanned with CamScanner