

Symphonie brève Variations et Rondo

Théodore Gouvy

Violoncello

Variations

Andantino (♩ = 63)

8

1. Variation

Listesso Tempo

leggero staccato

Lento - Tempo leggiero staccato

p

6 *f* *dolce* *p*

10 *p*

15 *p*

20 *pizz.* *p*

2. Variation

Animato (♩ = 92)

Animato (♩ = 92)

6

11

16

20

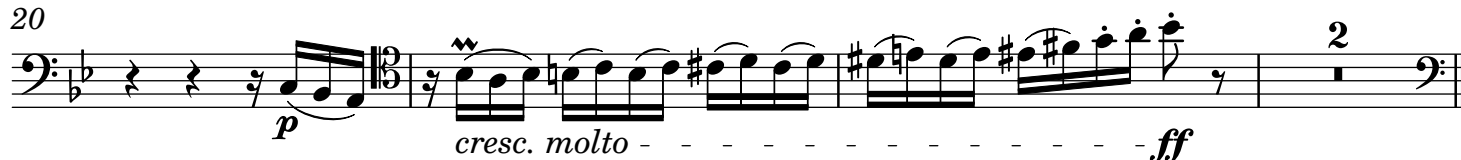

3. Variation

Lento (♩ = 42)

Measures 7-11: *f* > *p*, *f* (triple), *p* (tr), *mf* (divisi, triple), *fz* (ten., triple).

Measures 12-15: *pp* (triple), *p* (triple), *f* (triple), *p* (triple).

Measures 16-18: *f* (tr), *pp* (tr), *cantabile*, *f* > *p*, *f* (triple).

Measures 19-22: *f* > *p*, *mf* (divisi, triple), *ten.* (triple), *f* > *p* (triple), *rit.* (triple).

4. Variation

Agitato (♩ = 80)

Measures 1-6: *p*, *fp*, *pizz.* (*f*, *p*, *fz*, *p*).

Measures 7-10: *arco.* (*fz*, *ff*, *p*, *f*).

Measures 11-14: *p*, *f*, *ff* (*p* < *f* > *ff* *p* < *f* >).

Measures 15-18: *p*, *fp*, *fz*, *p*.

Measures 19-22: *pizz.* (*fp*, *f*, *p*), *fz*, *arco.* (*pp*).

Andantino appassionata (♩ = 48)

Andantino appassionata (♩ = 48)

4

7

11

14

18

21

24

32

fp

fp

fp

fp
espress.

ff

pp

fp

fz

p

fp

fz

p

pp

fp

pp

fp

fp
espress.

cresc. molto

f

ff

pp

pizz.

arco

pp

divisi

2

pizz.

f

attacca

Rondo

Allegro deciso (♩ = 92)

8

pp

25

ff **A** *p*

33

ff *p*

41

pp 3 *p* 3

54

p **B** *ff*

62

70

ff *pp* *ff*

79

C *ff*

88

p

99

D *pp* *perdendo* *pp*

108

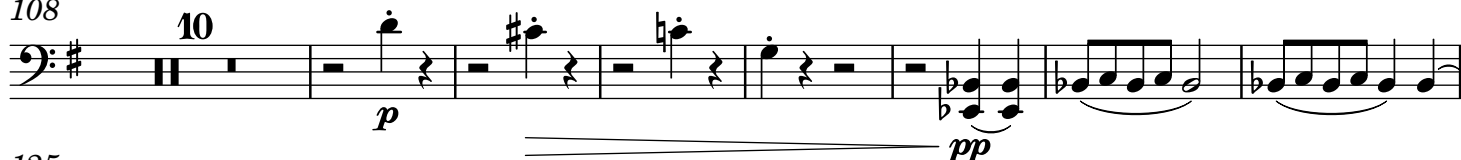

125

132

154

163

171

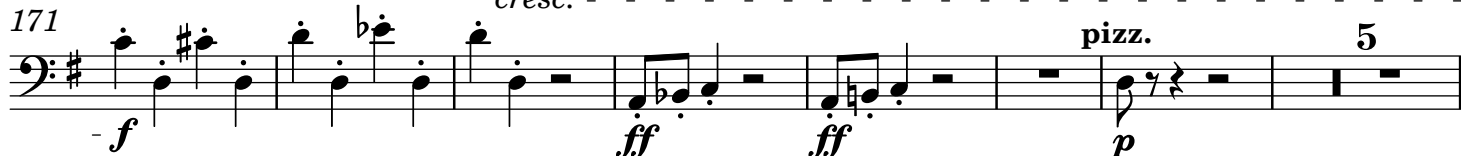

183

191

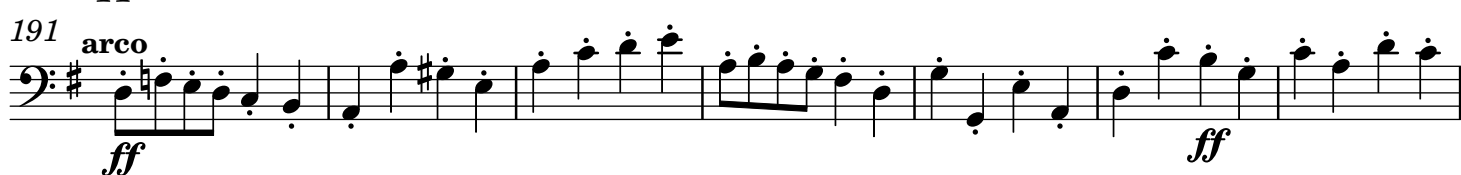

198

208

218

230

238

247

ff *ff marcato assai*

256

263

p *p*

273

p *pp* *ff*