

# CONCIERTO

Para Violín y Orquesta  
en Re menor

## I

Robert Schumann

Im Kräftigen, nicht zu schnellem Tempo  $\text{♩} = 50$

*p cresc.* *f* *mf* *ff* *sf* *dim.* *p dolce* *cresc.* *f* *sf* *sf* *dim.* *p* *p* *14* *14*

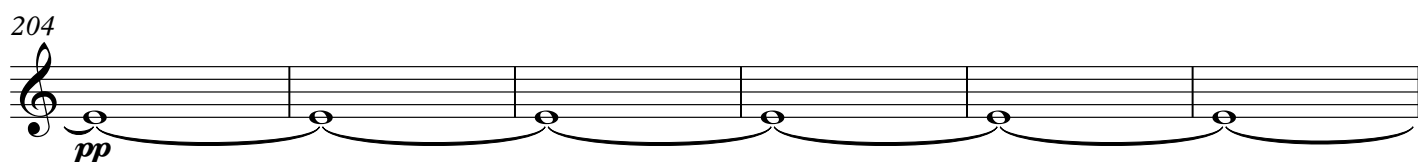
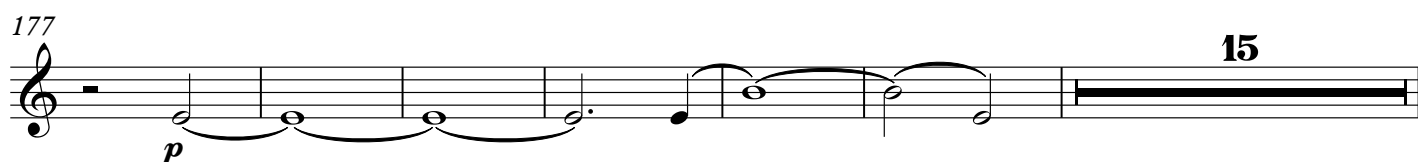
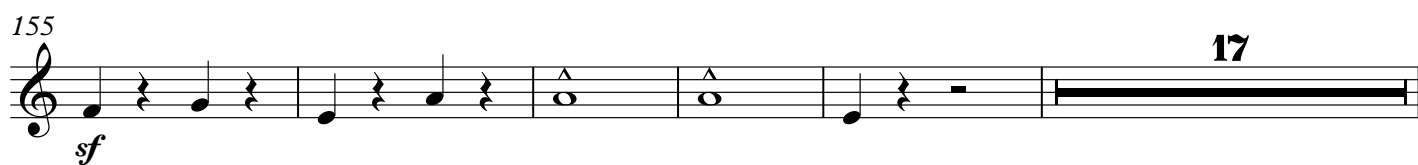
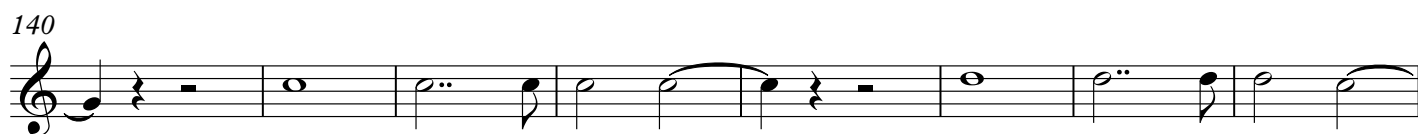
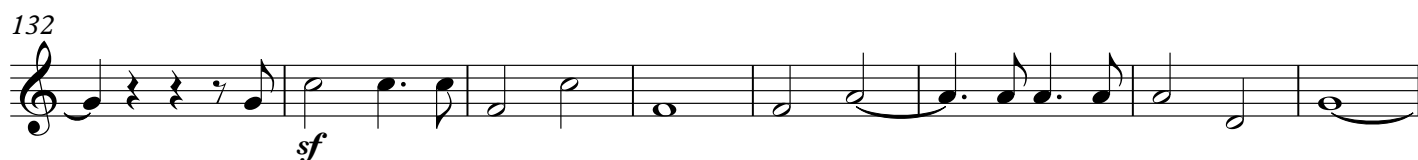
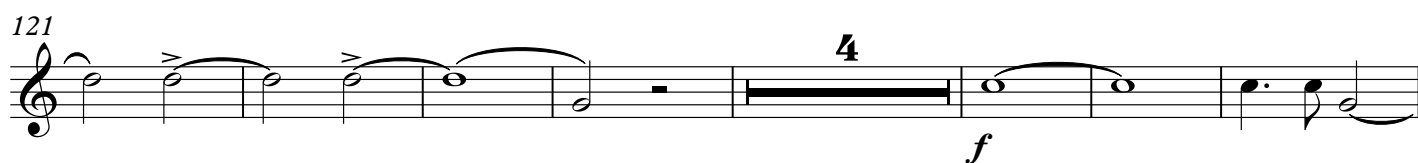
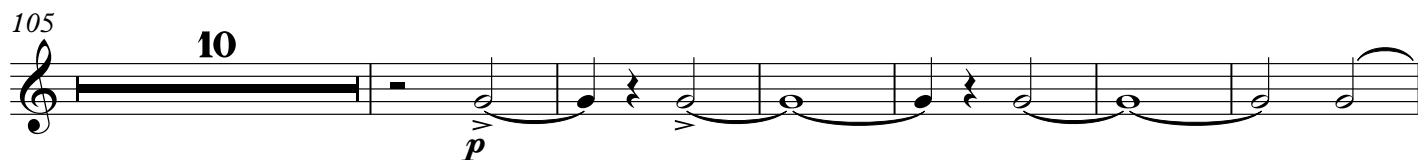

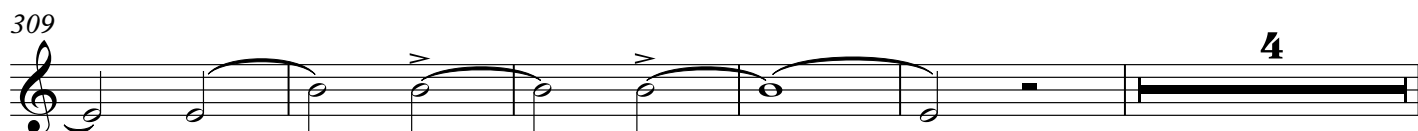
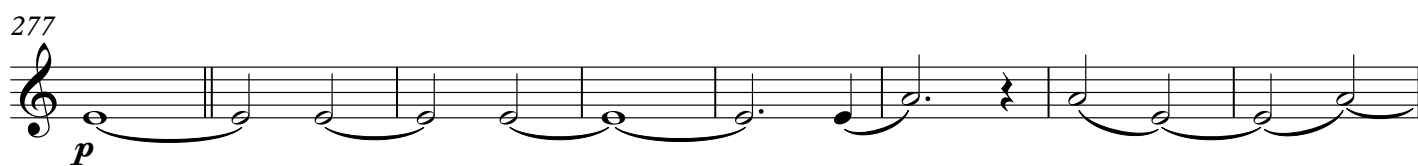
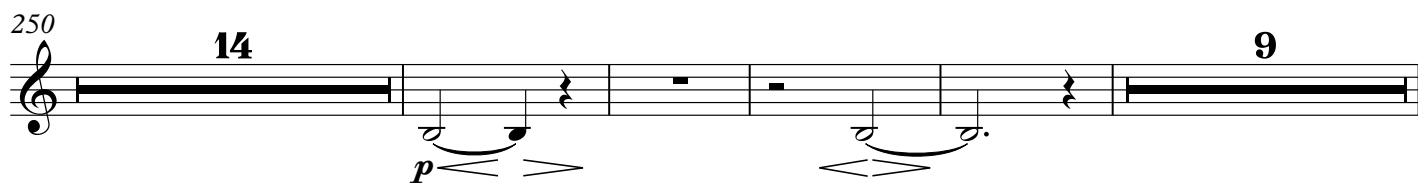
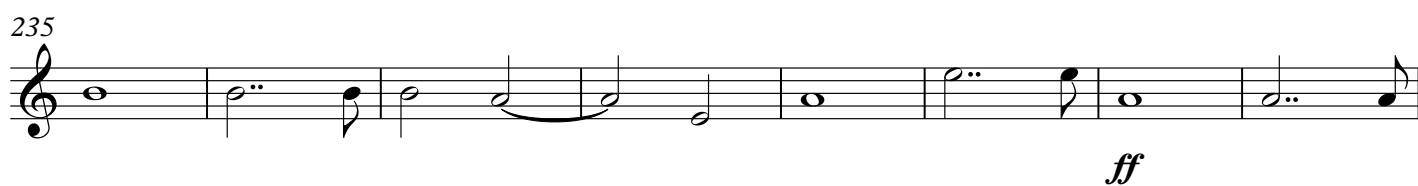
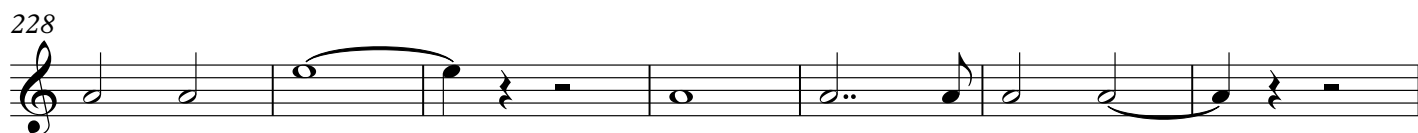
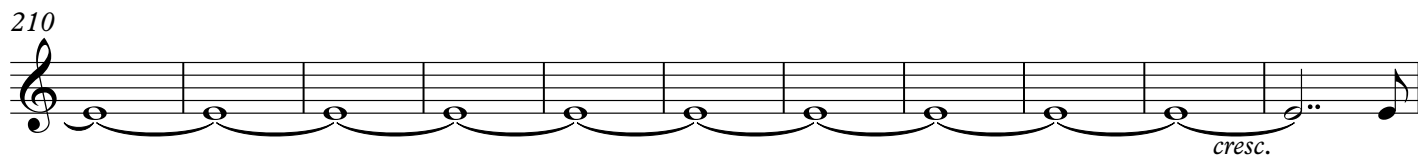

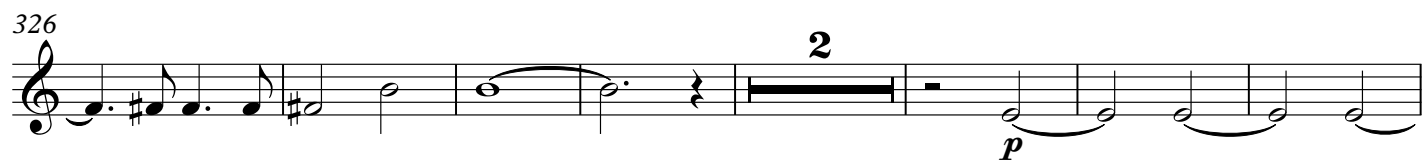

## II

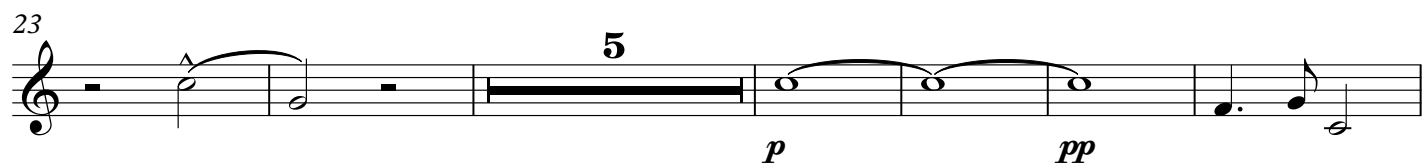
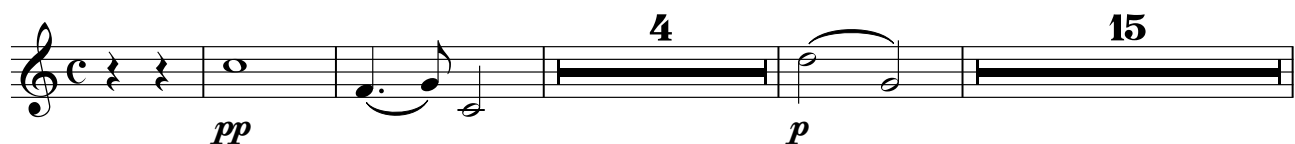

VI. solo

## III

das Tempo beschleunigend

Lebhaft, doch nicht schnell ♩=63

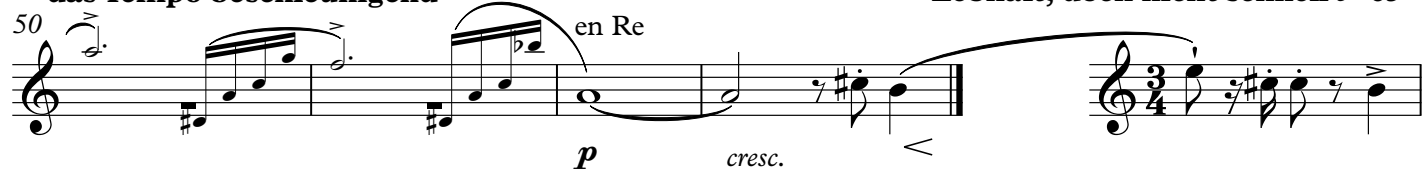

Violin I score, measures 2 to 112. The score is written on a single staff in G major (one sharp). It includes various musical notations such as notes, rests, accidentals, and dynamic markings. Measure numbers 2, 9, 16, 40, 52, 70, 73, 80, 101, 108, and 112 are indicated at the start of their respective lines. Dynamic markings include *f*, *sf*, *p*, and *dim.*. There are also performance instructions like "Vl. solo" and "3" (triplets). The score ends with a double bar line and a repeat sign.

121

129

135

*p*

142

*f* *sf* *sf*

149

15

solo

*p*

170

3

3

183

3

13

VI. solo

203

3 3 3 3 3 3 3 3 3 3 3 3 3 3 3 3

206

*f* *sf* *sf*

212

13

229

*f* *p*

235 solo

tr

242

p

249

253

sf sf

# CONCIERTO

Para Violín y Orquesta  
en Re menor

## I

Robert Schumann

Im Kräftigen, nicht zu schnellem Tempo ♩=50

*p cresc.* *f* *mf*

8

16

25

32 *sf* *dim.* *p dolce*

43 *cresc.* *f* *sf* *sf*

50 *dim.* *p*

57 **45** **20**

125 Vl. solo

127

131

138

146

154

177 Cor. I II en Re

191 Ob. I II 1. solo

199

209

220

227

*f*

*sf*

*ff*

*pp*

*cresc.*

9

5

17

8

235

244

250

274

277

294

316

320

327

336

343

*ff*

*sf*

*sf*

*p*

22

VI. solo

13

20

VI. solo

7

*f*

2

*p*

*cresc.*

*sf*

## II

27

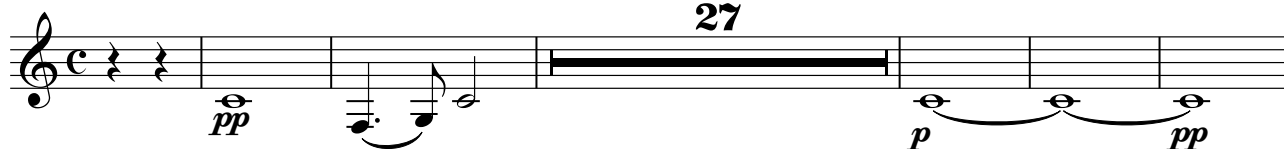

33

12

Vl. solo

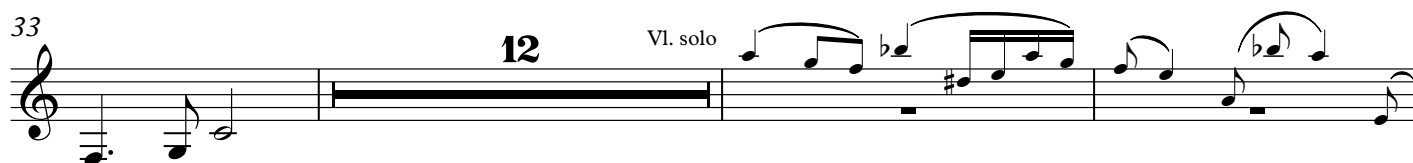

das Tempo beschleunigend

48

## III

53

Lebhaft, doch nicht schnell ♩=63

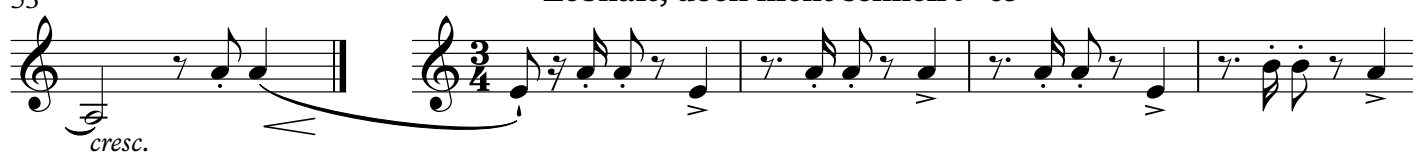

5

11

17

20

3

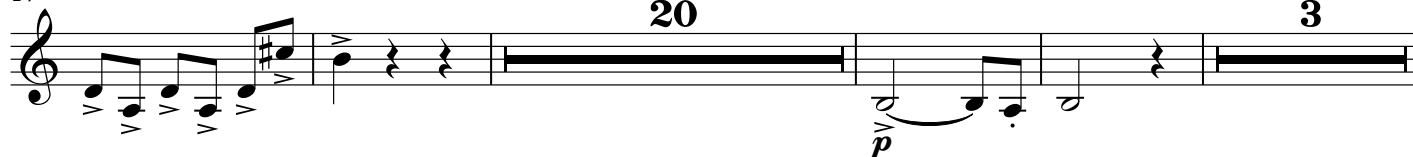

44

3

3

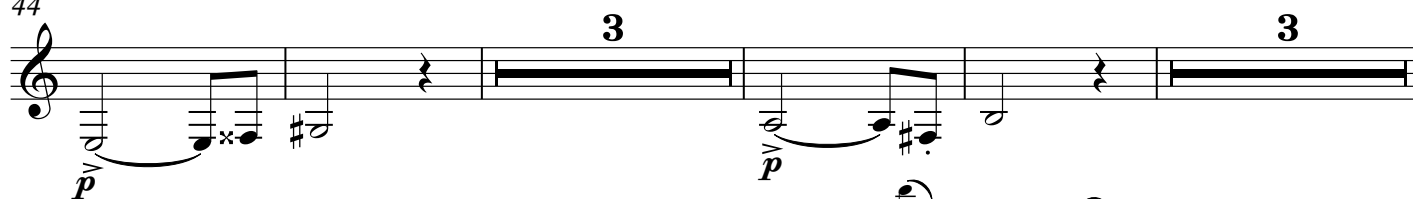

54

13

Vl. solo

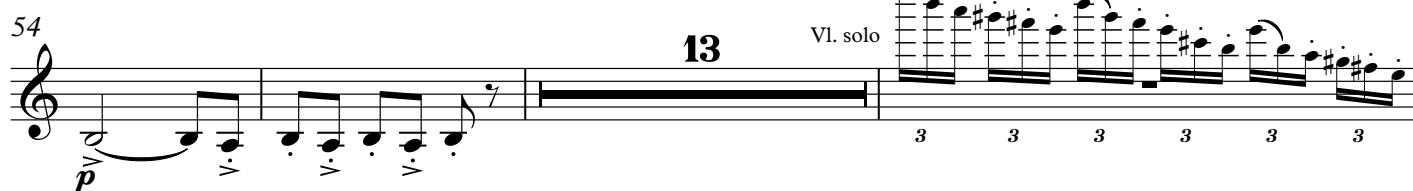

70

72

76

97

104

110

121

129

135

141

147

15

6

15

*p*

*f*

*sf*

*dim.*

*p*

*f*

*sf*

*sf*

168 solo *p* *p* 3

178 3 3

190 13 Vl. solo 3 3 3 3 3 3 3 3 3 3 3 3 3 3

205 3 3 3 3 3 3 3 3 3 3 3 3 3 3 *f* *sf*

209 *sf*

216 13 *f* *p*

234 solo *tr*

240

247 *p*

252 *sf* *sf*
