

# Duet from Lucia Di Lammermoor

Edited by  
Robert A. Hudson

Duet for Flute and Violin  
from The Social Orchestra

Music by  
Gaetano Donizetti

*Con Bravura*

7

13

19

*rit.* ***ff*** *a tempo*

***fz***

# Would I Were with Thee

Edited by  
Robert A. Hudson

Duet for Flute and Violin  
from The Social Orchestra

Music by  
Carlo Bosetti

**Moderato**

# Pirate's Chorus

Edited by  
Robert A. Hudson

Duet for Flute and Violin  
from The Social Orchestra

Music by  
Michael William Balfe

**Moderato**

*p*

*f*

*p*

*f*

# Massa's in the Cold Ground

Edited by  
Robert A. Hudson

Duet for Flute and Violin  
from The Social Orchestra

Music by  
Stephen C. Foster

**Moderato**

# Katy Darling

Edited by  
Robert A. Hudson

Duet for Flute and Violin  
from The Social Orchestra

Music by  
Vincenzo Bellini

**Moderato**

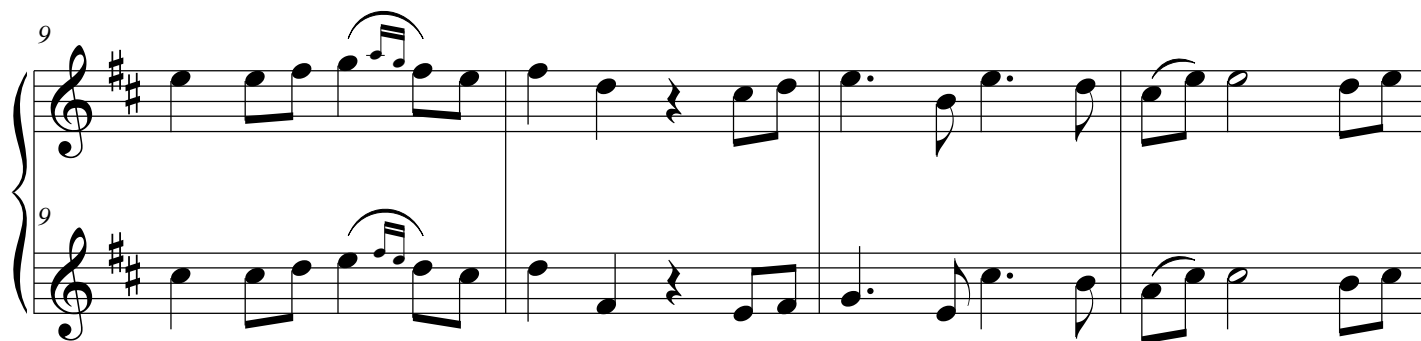
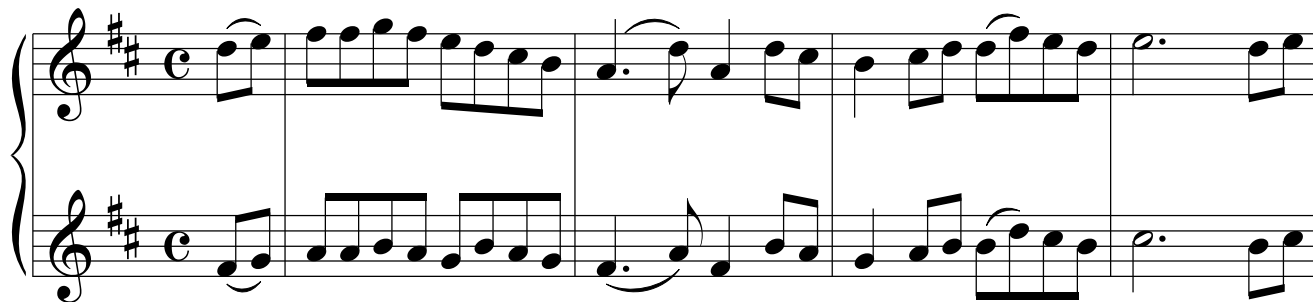

# The Hour for Thee and Me

Edited by  
Robert A. Hudson

Duet for Flute and Violin  
from The Social Orchestra

Music by  
Stephen C. Foster

**Moderato**

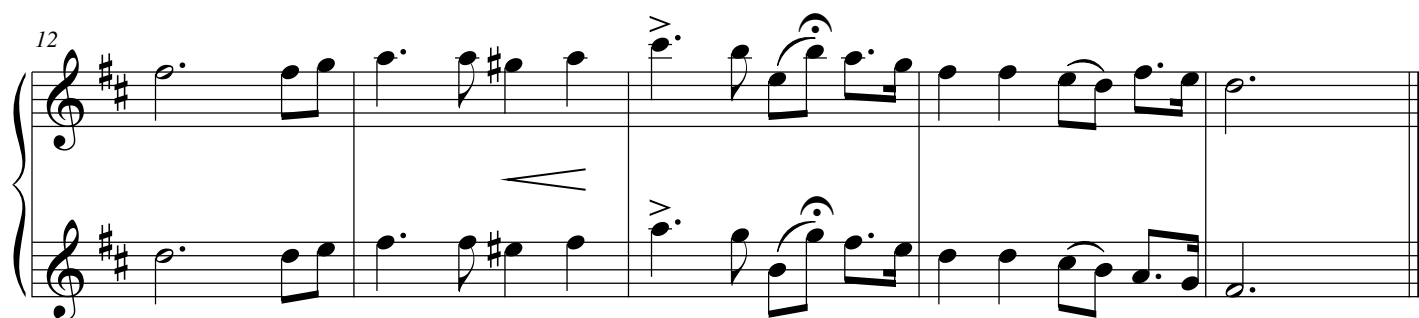

# The Old Pine Tree

Edited by  
Robert A. Hudson

Duet for Flute and Violin  
from The Social Orchestra

Music by  
Charles White

**Andante**

# Make Me No Gaudy Chaplet Now

Edited by  
Robert A. Hudson

Duet for Flute and Violin  
from The Social Orchestra

Music by  
Gaetano Donizetti

**Andante**

7

*f* *p* *f* *p*

13

19

25

25

*f* *p* *f* *p*

31

31

*rit.*

# On to the Field of Glory

Edited by  
Robert A. Hudson

Duet for Flute and Violin  
from The Social Orchestra

Music by Donizetti  
From Belisario

*Con bravura*

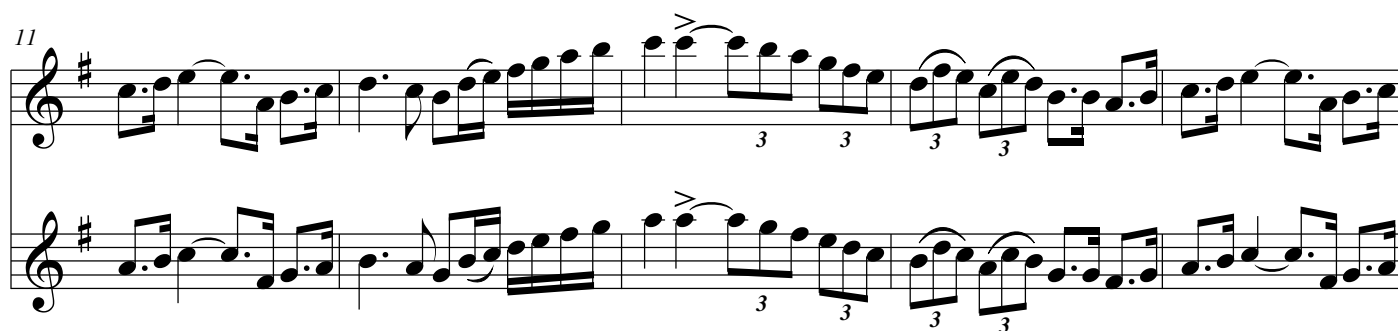
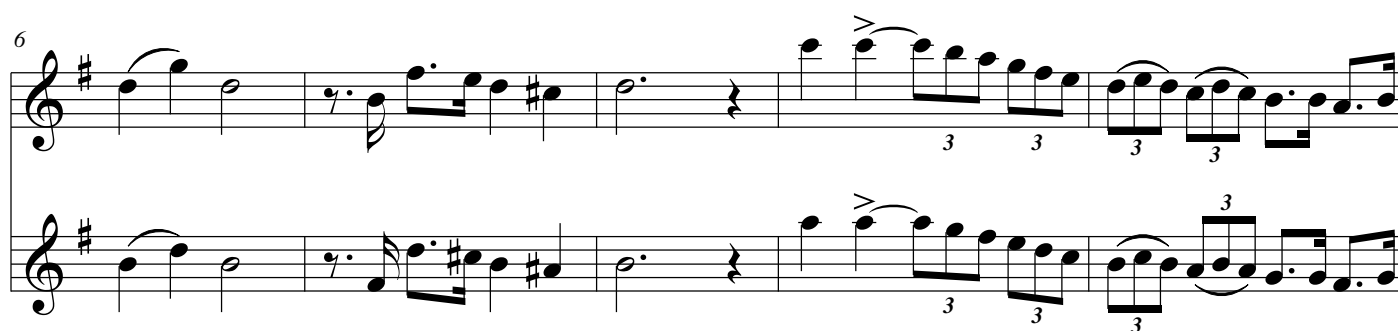
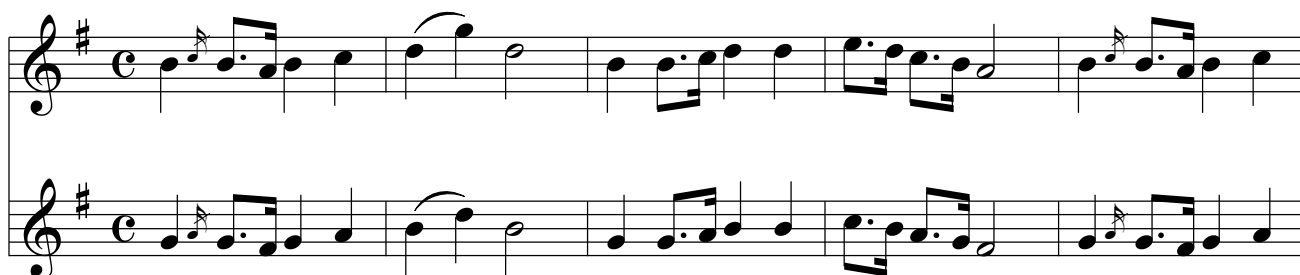

21

26

31

36

# Introduction to Caliph of Bagdad

Edited by  
Robert A. Hudson

Duet for Flute and Violin  
from The Social Orchestra

Music by  
François-Adrien Boieldieu

**Andante**

7

13

19