

Flute

ANTONIO VIVALDI

CONCERTO IN D MAJOR

Flute

CONCERTO IN D MAJOR

“del Gardellino”

Antoni Vivaldi

I

Allegro

5

9

12

a piacere

15

17

21

25

29

32

35

38

90

93

96

99

103

107

111

114

II

Largo

4

7

9

12

BLANK PAGE

Allegro

Allegro

3

2

9

1-3

6-7

15

21-22

23

30

35

39

43

49

54

59

64

69

74

79

83 *tr* *tr* *tr* *tr*

89 *tr*

95 *tr* *tr*

101

107

112

117 *tr*

121 *tr*

125 *tr* 2 *tr*

128-129

132-133 2 *tr* *tr*

140 *tr* *tr*

146 *tr* *tr* *tr*

Oboe

CONCERTO IN D MAJOR

“del Gardellino”

Antoni Vivaldi

I

Allegro

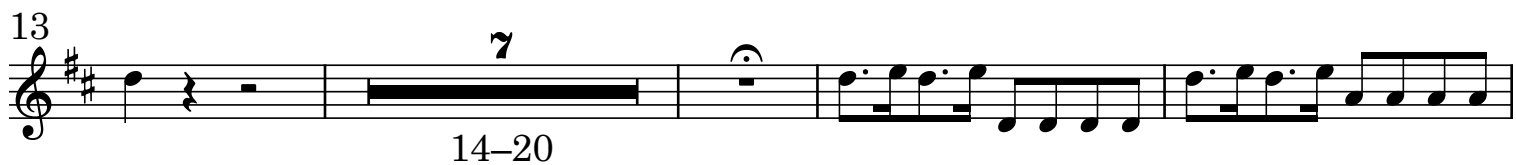
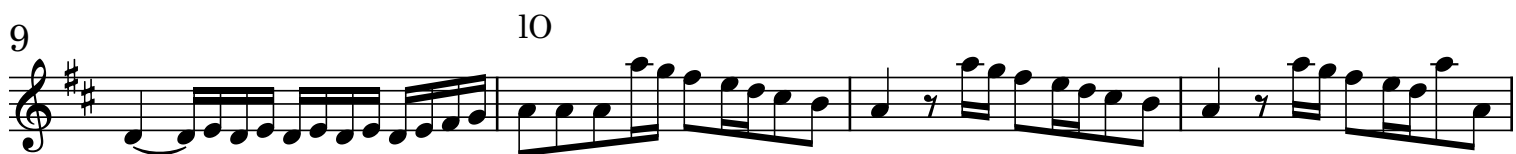

52

57-58 63-64

65 69-73

74

78

82 83-86

90 94-97

99 103-108

109

113

II

Tacet

III

1 Allegro

3 1-3 2 6-7

9

16

24

31

6 37-42

43

49

56

62

2 4 6

72 *tr* *tr* *tr*

80

86 5 91-95

96 *tr* *tr* *tr* 6 101-106

107 2 4 2

115 4 2 4 6

123 8 10 3 *tr* *tr* *tr* 127-129

132-133 2 *tr* *tr* *tr*

140 *tr* *tr* *tr*

145 *tr* *tr* *tr*

Violin

CONCERTO IN D MAJOR

“del Gardellino”

Antoni Vivaldi

I

Allegro

5

9

12

14–20

23

27

31

34

36

38

41

45

49

53

59

65

74

78

81

85

88

93

100

109

113

57-58

63-64

69-73

94-97

104-108

II

Tacet

III

1 Allegro

6

12

18

23-29

30

37-38

39

44

50

56

Violin score for measures 62 to 147. The music is in treble clef with a key signature of two sharps (F# and C#). The score includes various musical notations such as eighth notes, sixteenth notes, and rests. Trills are indicated by a 'tr' symbol with a wavy line. Fingering numbers (2, 4, 6) are placed above specific notes. Measure ranges 91-95 and 101-106 are indicated by horizontal bars. The score concludes with a double bar line and a repeat sign.

CONCERTO IN D MAJOR
“del Gardellino”
Antoni Vivaldi

I

Allegro

