

# Suite 4

## Ouverture

*Johann Kaspar  
Ferdinand Fischer*

### Sopranino

6

11

16

21

26

31

36

41

46

51

56

## Entrée

## Rondeau

## Gavotte

## Menuet

## Passacaille

50

54

58

62

66

69

73

77

81

86

91

96

102

108

trio

# Suite 4

## Ouverture

*Johann Kaspar  
Ferdinand Fischer*

### Soprano

6

11

16

21

26

31

36

41

46

51

56

1 2

1 2

## Entrée

6

12

18

## Rondeau

12 Fine

24

36

## Gavotte

6

11

## Menuet

## Passacaille

50

54

58

62

66

69

73

77

81

86

91

96

102

108

# Suite 4

## Ouverture

*Johann Kaspar  
Ferdinand Fischer*

### Alto

6

11

16

21

26

31

36

41

46

51

56

## Entrée

## Rondeau

## Gavotte

## Menuet

7

12

## Passacaille

7

13

19

25

31

36

41

47

53

59

65

71

75

81

88

94

100

107

# Suite 4

## Ouverture

*Johann Kaspar  
Ferdinand Fischer*

### Tenore

6

11

16

21

26

31

36

41

46

51

56

## Entrée

## Rondeau

## Gavotte

## Menuet

## Passacaille

47

53

58

64

69

81

87

93

99

106

# Suite 4

## Ouverture

Johann Kaspar  
Ferdinand Fischer

### Basso

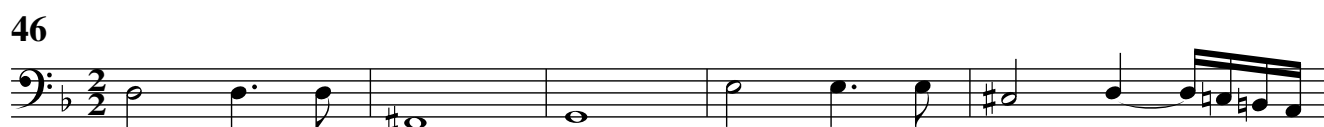
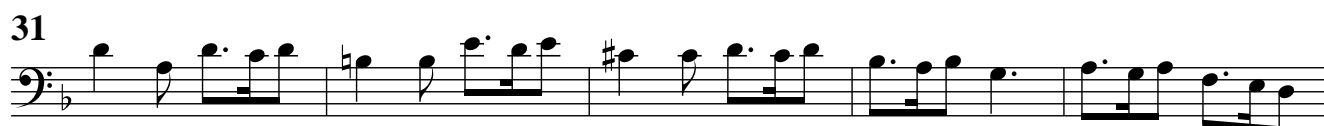
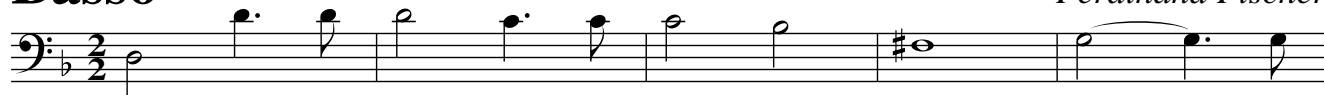

[illegible][illegible][illegible]

Fine

The bass line of 'The Rose Tree' is written on a single staff with a bass clef and a key signature of one flat (B-flat). The melody consists of the following notes: G2 (half note), A2 (quarter note), B-flat2 (quarter note), C3 (half note), D3 (quarter note), E3 (quarter note), F3 (half note), followed by a double bar line. After the double bar line, the melody continues with: G3 (quarter note), A3 (quarter note), B3 (quarter note), C4 (half note), D4 (quarter note), E4 (quarter note), F4 (half note), and ends with a final G4 (half note).

# Menuet

6

10

# Passacaille

13

27

44

58

71

88

101