

J. Chr. Schickhardt : 12 Sonaten op. 23

Sonata I.

Flauto

Das erste Blatt mit den Seiten 1 und 2
fehlt in der Vorlage

Basso

7 7 7 7

8

6 # 6 6 6 7 6 6 6

4

5

13

6 6 # 6 6 4 6 6 # 4 6 6 4 # 6 # 6

17

6 5 6 5 6 5 # 4+6 6 6 6 4 # 6 7

2 4

21

Sarabanda Adagio

Measure numbers are indicated at the start of each system: 1, 5, 9, 13, 17, 21.

Fingerings and other markings are indicated below the bass staff:

- Measure 1: 6, 7
- Measure 2: 6, 5, 7
- Measure 3: 6, 6, 6, 7, 6, #
- Measure 4: 6, 6, 4, 2
- Measure 5: 6, 6, 5, 6, 6, 4, 3, 6, 4
- Measure 6: 6, 6, 4, 6, #, 6
- Measure 7: 7, 7, 7, 4, #

Vivace

6 6 7
#

6 6 6 7 6

6 7 5 # 6 # 6 6 6 # 6 6

6 6 7 # 6 7 5 6 7 5 6 6 #

6 7 6 4 # 6 5

6 6 5 4 2 6 6 7

6 6 7 6 4 3 6 6

6 # 6 # 6 7 6 6 4 #

43

49

55

61

67

73

p

Giga

6 5 # 6 6 6 6 5 6 5

6 6 5 4 3

6 6 7 7 6 #

5 7 # 5 7 7

6 5 6 5 6 5 6 5 6 5 6 5

4 3 6 6 6 5 6 4 5 7 #

6 6 # 4+ 6 6 6 6 6 5 7 #

4 2 5 5 4 5 #

35

6 4 6 # 5 6 5 7 #

40

6 5 7 6 5 7 6 5 7 #

45

5 5 4+ 2 6 7 6 5

50

6 4 # 6 6 6 6 6 4 #

Gavotta Presto

6 6 7 6 5 # 6 6 6 5 2 6 6

6 7 5 6 # 6

11

6 6 # 6 6 6 6 5 4 #

Sonata II

Preludio Allegro

6 6 7 6 6

5 7 # 6 4

6 5 # 6 6 6 # 6 7 7 7 7

7 7 # 6 6 6 4 # 6 7 # 7

7 # 6 6 6 4 # 7 # 6 5 7 6 5

6 5 4 6 6 6 7 6 4 3

Adagio

6 5 6 4 2 6 5

6 6 7 5 6 7 7 6 7 6 5 4 3 7 6 7 6 5 4 3

6 4 3 6 7 6 7 6 5 4 3

Allamanda Allegro

6 6 6 6 7 5 6

7 5 4 3 6 6 7

Treble clef: Rapid sixteenth-note runs in both staves.

Bass clef: Fingerings 6, #, 6, #, 6.

Treble clef: Measure 9 has a repeat sign. Measure 10 continues the pattern.

Bass clef: Measure 9 has a repeat sign. Measure 10 continues the pattern.

Fingerings: #, 6, 4, # (Measure 9); 6 (Measure 10).

Treble clef: Rapid sixteenth-note runs in both staves.

Bass clef: Fingerings 6, 6, 7, #, 6, 6, #, 6, 7, 6, 7.

Treble clef: Rapid sixteenth-note runs in both staves.

Bass clef: Fingerings 7, 6, 7, 7, 6, 7, 6, 7, 6.

Treble clef: Rapid sixteenth-note runs in both staves.

Bass clef: Fingerings 7, 7, 7, #, 7, #, 7, 4, #.

Treble clef: Rapid sixteenth-note runs in both staves.

Bass clef: Fingerings 6, 6.

Treble clef: Rapid sixteenth-note runs in both staves.

Bass clef: Fingerings 6, 7, 6, 6, 4, 3.

Vivace

6 6 6 6 6 5 6 #

6 6 6 6 6 6

6 6 6 6 6 5 4 3 5 6

6 6 6 6 6 6 6 4 #

6 6 7 5 # 6 6 6 6

6 6 6 4 # 4 2 6 5 6 6

6 6 6 6 6 6 6 6

50

6 6 6 6 6

57

6 7 7 7 7

64

7 6 6 5 6 7 6 4 6 5

71

6 5 6 5 6

78

6 6 5 6 6 6 6 6 6

85

6 4 3 6 6 6 6 7 4 3

gita

6 6 6 7 6 6 # 6

6 4 # 4 6 6 6 7 # 4+ 6 7 5 2

6 # 6 6 6 6 6 # 6 5 6

6 4 6 6 6 7 4 6 6 6 5 4 3

6 # 6 6 6 6 5 4 # 5 7

5 7 6 4 3

6 4 3 6 6 4 3

Sonata III

Affettuoso

6 6 6 6

6 6 6 5 6 # 6 # 6

6 6 7 7 6 # 4 6 6 6 6

6 6 6 6 6 6 6 6 6 6 5 4 3 6 4

6 6 # 6 7 7 # 6 4 6 6 # 6 4 # 5

6 5 6 5 6 6 6 6

25

6 6 6 6 6 6

29

6 4 2 6 6 6 6 5 6 6

33

f *Pianissimo*

6 6 6 6 5 6 5 6 7 6

Allemanda Allegro

6 6 6 6 6 6 6 6 6 6

4

6 4 3 6 6 7 6 6 5 6

7

6 6 6 5 4 6 6 6 6 6 5 6 6

10

6 6 6 6 6 7 7 7 7 6 5 4 3

13

7 6 5 # 6 6 6 6 5 4 #

16

7 # 7 7

19

7 # 6 6 6 5 6 5 6 6 5 #

22

6 6 6 # # 6 6 4

25

6 6 6 7 6 6 6 6

28

6 6 6 6 6 6 6 6 6 6 6 6

31

34

Adagio

4

7

10

Corrente Allegro

4 2 6 6

7 6 6 6 7 6 5 4 3

6 7 7 6 6

6 7 6 7 6

6 4 6 6 6 6 6 6

6 7 6 5 6 6 6 6 6 5

6 6 6 6 6 6 6 6

36

6 6 5 6 4 # 6

41

4 # 6 6 6 6

46

6 5 4 2 6 6 5

51

6 6 5 6 6 5 6 6 5 4 3

56

6 6 6

61

6 6 6 6 4 3

Adagio

[illegible]

36

41

46

51

56

61

6 5 # 6 # 6 4 #

6 6 6 6 6 7 6 7 6

7 6 6 6 6

6 7 7 7 7

7 7 6 6 6 4 3 6 6

6 6 6 6 6 4 3

Sonata IV

Adagio

6 6 6 5 # 6 b 6 5b

7-6 7 # 6 5 b # 7 6 5

7 6 # 6 4 b 6 6b 4

b 4 2 6 b b7 6 4 3

7 6 7 4 3 7 6 # 6 b 6 5 b

7 # 6 6 6 4 # 6 6 5 6 7 6

Allamanda Allegro

6 4# 6 6 5 # 6 b 6

4 b7 6 # 6

7 6 4# 6 6 b7 6 6 6 5b

10 6 5 4 3 6 4 6# 5 # 6 # 6 # 6

13 6 6 6 6 5 4 #

15 6 7 b7 b 6 6 b

18 6 b 6 6 4 3 6 b 6 # 6 6

19

7 6 5 4 3

b 5#

25

5 # 7 # 6 # 5

b

31

5# b 5 # 6 6 6 5 #

37

6 6 5 6 6 5b 6

43

6 6 5b 6 6 6 5b 6 6 4 3

49

6 b 6 b7 5 b b # # 6

55

6 6 7 # 6 7 6 b 6 7 # b 6 7 #

61 \flat 6 7 \sharp 6 6 7 6 7 6 7 6

67 6 6 6 6 6 6

73 \flat \sharp 6 6 6 5 7 6 \sharp 6

79 6 \flat \flat 5 \sharp 7 6 5

86 *p* 6 6 \flat 4 \flat 2 5 \sharp 7 6 \sharp

93 6 \sharp 6 \sharp 6 6 \sharp 6 6 \sharp

Giga

Gavotta Presto

Measure 1: Treble: C4 quarter, D4 quarter. Bass: F#4 quarter, C4 half.

Measure 2: Treble: E4 quarter, F#4 quarter. Bass: D4 quarter, C4 half.

Measure 3: Treble: G4 quarter, A4 quarter. Bass: B4 quarter, C4 half.

Measure 4: Treble: B4 quarter, A4 quarter. Bass: B4 quarter, C4 half.

Measure 5: Treble: G4 quarter, F#4 quarter. Bass: B4 quarter, C4 half.

Measure 6: Treble: E4 quarter, D4 quarter. Bass: B4 quarter, C4 half.

Measure 7: Treble: C4 quarter, B4 quarter. Bass: B4 quarter, C4 half.

Measure 8: Treble: A4 quarter, G4 quarter. Bass: B4 quarter, C4 half.

Measure 9: Treble: F#4 quarter, E4 quarter. Bass: B4 quarter, C4 half.

Measure 10: Treble: D4 quarter, C4 quarter. Bass: B4 quarter, C4 half.

Measure 11: Treble: B4 quarter, A4 quarter. Bass: B4 quarter, C4 half.

Measure 12: Treble: G4 quarter, F#4 quarter. Bass: B4 quarter, C4 half.

Measure 13: Treble: E4 quarter, D4 quarter. Bass: B4 quarter, C4 half.

Measure 14: Treble: C4 quarter, B4 quarter. Bass: B4 quarter, C4 half.

Measure 15: Treble: A4 quarter, G4 quarter. Bass: B4 quarter, C4 half.

Measure 16: Treble: F#4 quarter, E4 quarter. Bass: B4 quarter, C4 half.

Measure 17: Treble: D4 quarter, C4 quarter. Bass: B4 quarter, C4 half.

Measure 18: Treble: B4 quarter, A4 quarter. Bass: B4 quarter, C4 half.

Sonata V

Adagio

6 7 7 # 6 6 6 6 4 3 6 7 6 5

6 6 6 4 # 6 6 6 7 7 6 5

7 6 5 6 7 6 6 7 6 4 3 7 6 5

7 6 5 # 6 7 6 7 7 6 7 7 6 5 4 3 6 6 5 # 4 #

6 6 5 6 6 5 4 # 6 6 5 6 6 6 6 6

6 6 6 6 7 6 5 7 7 7 7 7 6

[illegible]

Corrente

6 6 6 7 7 6 5

6 7 7 7 6 5 # # #

6 5 6 5 6

6 6 6 5 6 7 6 5 6 6

6 6 5 4 2 6 7 5 6 4 3

6 7 7 7 6 6 # 4+ 6 6 2

6 # 6 6 6 # 4 #

40

6 6 6 6 # 6 6

46

6 # # 6 # 6 7 6 7 6 7

52

6 6 6 5 6 6

58

6 6 5 4 2 6 6 6 4 6 6 4

64

6 6 7 7 7 5 6 4 5 3 6 5 1/2

69

6 5 6 6 4 6 6 4

74

6 6 4 7 6 5 7 5 6 4 5 3

Giga

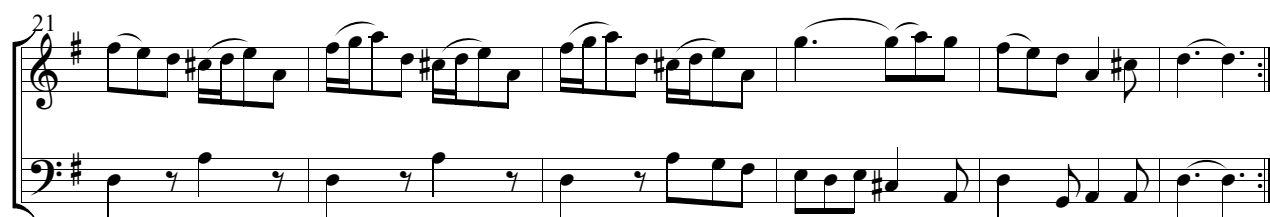
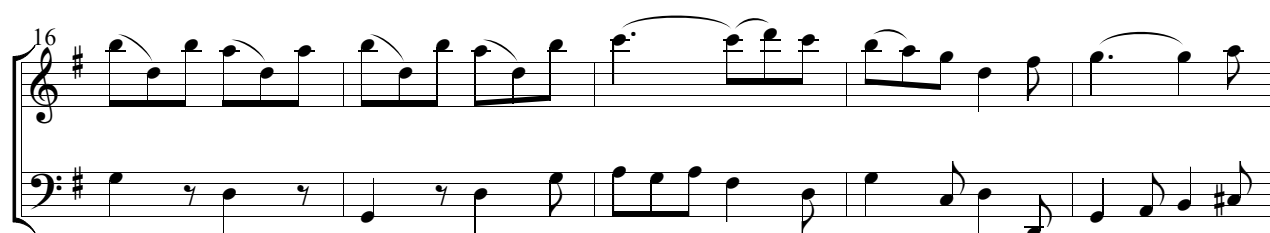
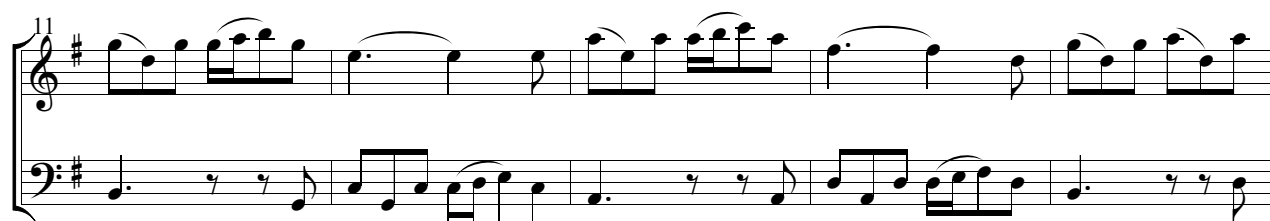
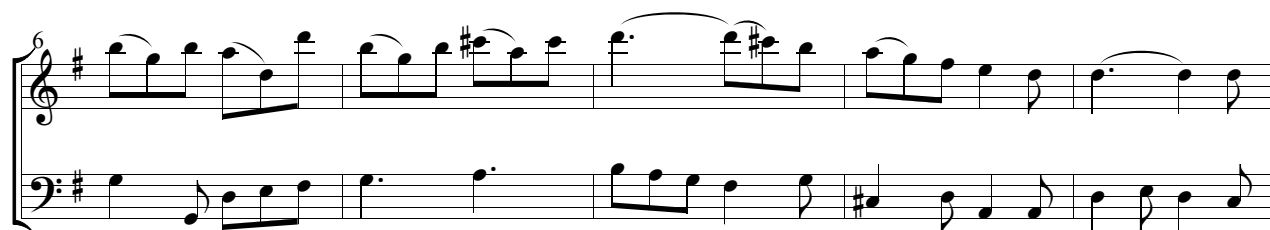

37

6 4 3 6 6 6 6

42

6 6

47

6 4 3 6 6 6

52

6 6 6

56

6 7 5 6 4 5 3

Sonata VI

Preludio

Affettuoso

6 # 6 7 # 7 6 # 5

3 1. 2.

6 6 4_b 3 5_b # #

6 6 6 6 6 6 5 6 5 6_b

6 4 5 3 6 6 # 6 #

12 6 7 7 6 4 # 6 6 6 6 6 4 #

Allemanda Allegro

Measures 1-4 of the Allemanda Allegro. The music is in 3/4 time, key of B-flat major. The bass line includes fingerings: # 6, #, 6 6, #, # 6, #, 6, #, 6.

Measures 5-8 of the Allemanda Allegro. The music continues with various rhythmic patterns. The bass line includes fingerings: # 6, # 6, 6 5, 6 #, 6 #, 6 #, 6 5, 6 6 5, 4 #.

IVACE

57

6 6 6 5 6 6

65

6 6 6^b 6^b 6 4 3 6

73

b 6 4 b b 6 b # 6 # 6 #

81

6 4 6 # b 6 6 6 6 6^b

89

6 5 6 4 # 6 b 6 6 6 6^b

97

6 5 6 4 # 6 6 6

103

6 6 6 6 6 6 6 4 #

Giga Allegro

Measures 1-11: Initial melodic and bass line development.

Measures 12-17: Continuation of the melodic and bass line.

Measures 18-22: Continuation of the melodic and bass line.

Measures 23-28: Continuation of the melodic and bass line.

Measures 29-33: Continuation of the melodic and bass line.

39

44

49

54

59

♭ 6 6 5 ♭ 4+ 6 6 6 5 # 6 6 5 #
 6 5 6 5 ♭ ♭ 6 ♭ 6 ♭ 4 2
 6 5 # 6 ♭ 6 6 ♭ 5 ♭ 6 6 5 ♭
 # 6 6 6 4 # 6 7 6 6 6
 7 5 6 4

Sonata VII

Adagio

6 7 6 6 6 6 6 6 6 5 6 5 6

4 5 7 6 7 7 6 7 7 6 6 6 6 5 6

13 6 5 7 7 4+ 6 6 6 5 6 5

19 4 7 6 7 7 7 7 6 6 5 6 6 6 6 6 6

25 6 6 6 6 6 6 6 6 6 6 6 6 6 6 6 6

31 6 6 6 6 6 6 6 6 6 6 6 6 6 6 6 6

Allemanda Allegro

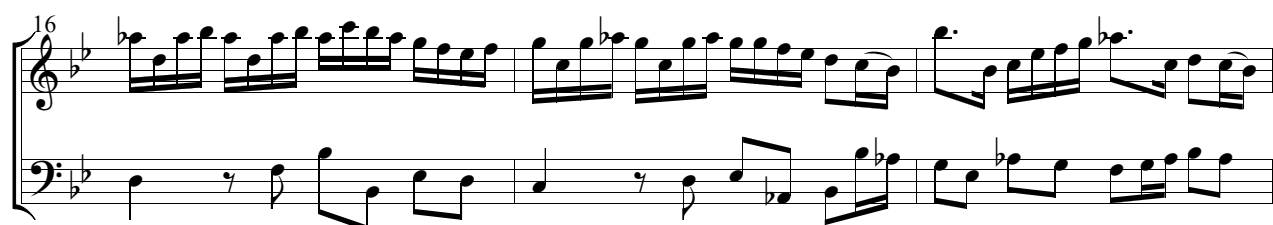
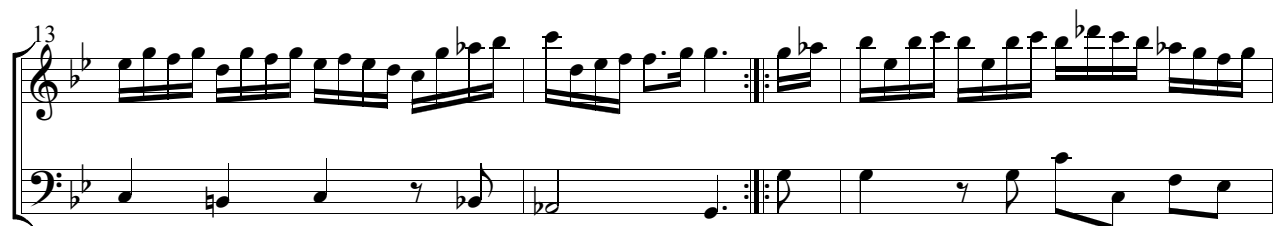
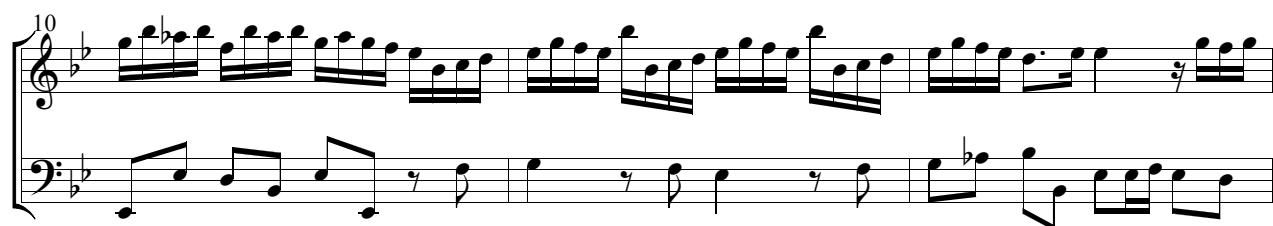
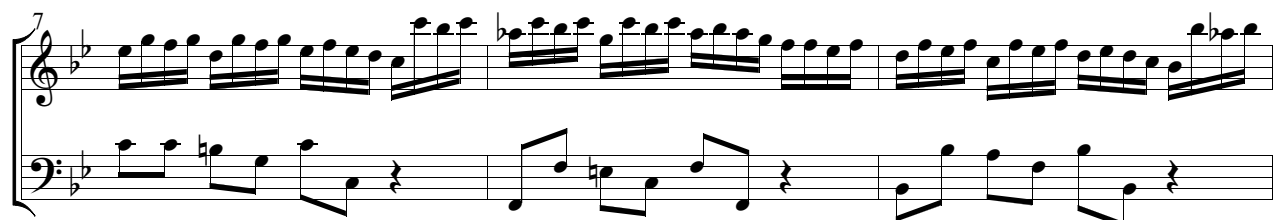
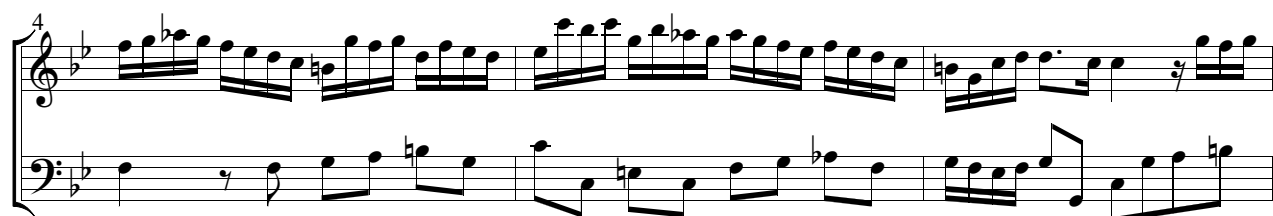
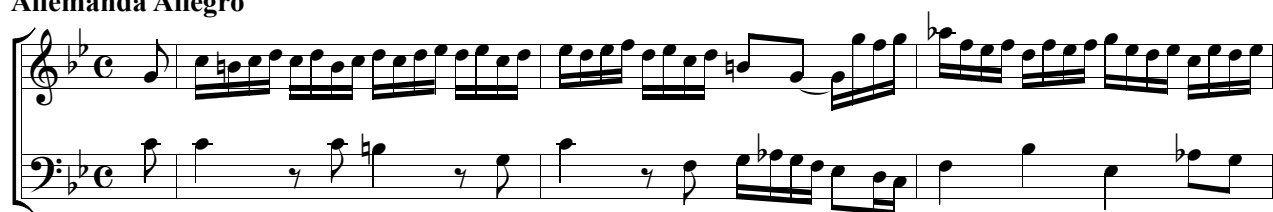

23

26

29

Corrente

6 6 6 6 6 6 7 6 7 6 7 6 7

4 5 b b b b b

7 7 6 b 7 6 6 b 7 6 6 6 6

5 5 b 5 b 5 b

13

6 6 6 4 3 6 b 6 6 b 6 7 6

5 5 b 5 b 5 b

19

4 4 4 4 6 6 4 4 6 4 6

25

6 4 6 6 6 6

31

6 6 4 6 6 6 4 6 5 6 5 4 6 6 5 4 3

37

6 4 6 4 6 6 6 4 4 6 4 6 6 6

43

6 4 6 4 6 6 6 6

49

4 4 4

55

5 6 4 4 6 6 4 4 4 6 6 4 4

Adagio

Adagio

Giga Allegro

Giga Allegro

19

6 6 6 5 # 6 6 6 4 5 # 6 6 6 4

25

5 # 7 7 # 7 7 7 b7

31

7 6 6 5 6 6 6 5 4 6

37

6 4 3 6 6 b 4 6 6 5 #

43

6 5 7 4 b 6 5b 6# 4

49

6 4 6 6 6 6# 6 b 4 b b 6 5 4 6 4

56

6 6 6 6 6 6# 6 4 4

Sonata VIII

Larghetto

6 6 # 6 7 6 5

6 6 # 6 6 #

6 6 6 5 4 # 6 6

4 # 5 7 5 4 6 4 #

6 6 4 3 6 6 6

6 6 # 6 6 # 6 7 7

31

7 7 # 6 4 # b 6

36

6 6 6 6 # 6 6 5 5 6

41

6 6 # 6 # 6 # 6 6 5 #

46

5 6 b 6 6 # 5 4 # 6 7 6

pp

Allemanda Allegro

18

6 4 2 6 5 6 5 6

21

6 5 4 3 6 6 6 6 4 6 #

24

6 6 6 4 6 5 6

27

6 5 # 6 6 5 4 2 6 6 6 6 #

30

6 6 6 4 # # 6 4 #

Corrente

6 # 6 6 \flat # 6 4 #

6 6

6 6 \flat 6 4 3 6 6

6 6 6 # 4+ 6 6 6 6 6 6

6 4 # # # # 7 #

5 7 6 4 3

6 4 7 \flat \sharp \flat \sharp 6

40

♭ 4 ♯ 6

45

♯ 6 4 4+ 6 6 6

50

6 6 5 6 6 6 5 6

55

6 6 6 6 6 6 5 6

60

♯ 6 6 6 6 6 6 5 6

65

6 6 6 6 6 6 6 6

71

6 6 6 6 7 6 5 6

Adagio

Giga

6 6 6 5 # 6 6 6 5 # 6 6b

6 6 4 6 6 5 # 6 #

11 6 # # 6 # 6 6 5 4 # 6 # 6

16 6 7 7 # 6 5 6 6 5 # 4+ 6 2

21 6 5 4 # 6 6 6 6

26 6 6 5 2 6 6 4 3 6

31 6 6b 6 6 b 6 6 b 6b 6 6 b 6b 6 6 4 6

36

41

46

52

57

62

p

Sonata IX

Adagio

Allemanda Allegro

Measure 1: Treble (F#, G, A, B, A, G, F), Bass (F, G, A, B, A, G, F). Ornaments: F#, G, A, B, A, G, F. Fingering: 6 6 6 # 6 6 6 4 # 6 6 6.

Measure 2: Treble (F#, G, A, B, A, G, F), Bass (F, G, A, B, A, G, F). Ornaments: F#, G, A, B, A, G, F. Fingering: 6 6 6 6 6 6 6 5 6 5 6 7 6.

Measure 3: Treble (F#, G, A, B, A, G, F), Bass (F, G, A, B, A, G, F). Ornaments: F#, G, A, B, A, G, F. Fingering: 7 6 7 6 7 6 7 6 7 6 7 6 6 5 6 5 6 5 6 6 6 4 3 6.

Measure 4: Treble (F#, G, A, B, A, G, F), Bass (F, G, A, B, A, G, F). Ornaments: F#, G, A, B, A, G, F. Fingering: 6 6 # 6.

Measure 5: Treble (F#, G, A, B, A, G, F), Bass (F, G, A, B, A, G, F). Ornaments: F#, G, A, B, A, G, F. Fingering: 7 6 6 5 # 6 6.

Measure 6: Treble (F#, G, A, B, A, G, F), Bass (F, G, A, B, A, G, F). Ornaments: F#, G, A, B, A, G, F. Fingering: 6 6 6 5 # 6 6.

Measure 7: Treble (F#, G, A, B, A, G, F), Bass (F, G, A, B, A, G, F). Ornaments: F#, G, A, B, A, G, F. Fingering: 6 6 6 5 # 6 6.

Measure 8: Treble (F#, G, A, B, A, G, F), Bass (F, G, A, B, A, G, F). Ornaments: F#, G, A, B, A, G, F. Fingering: 6 6 6 5 # 6 6.

Measure 9: Treble (F#, G, A, B, A, G, F), Bass (F, G, A, B, A, G, F). Ornaments: F#, G, A, B, A, G, F. Fingering: 6 6 6 5 # 6 6.

Measure 10: Treble (F#, G, A, B, A, G, F), Bass (F, G, A, B, A, G, F). Ornaments: F#, G, A, B, A, G, F. Fingering: 6 6 6 5 # 6 6.

Measure 11: Treble (F#, G, A, B, A, G, F), Bass (F, G, A, B, A, G, F). Ornaments: F#, G, A, B, A, G, F. Fingering: 6 6 6 5 # 6 6.

Measure 12: Treble (F#, G, A, B, A, G, F), Bass (F, G, A, B, A, G, F). Ornaments: F#, G, A, B, A, G, F. Fingering: 6 6 6 5 # 6 6.

Measure 13: Treble (F#, G, A, B, A, G, F), Bass (F, G, A, B, A, G, F). Ornaments: F#, G, A, B, A, G, F. Fingering: 6 6 6 5 # 6 6.

Measure 14: Treble (F#, G, A, B, A, G, F), Bass (F, G, A, B, A, G, F). Ornaments: F#, G, A, B, A, G, F. Fingering: 6 6 6 5 # 6 6.

Measure 15: Treble (F#, G, A, B, A, G, F), Bass (F, G, A, B, A, G, F). Ornaments: F#, G, A, B, A, G, F. Fingering: 6 6 6 5 # 6 6.

Measure 16: Treble (F#, G, A, B, A, G, F), Bass (F, G, A, B, A, G, F). Ornaments: F#, G, A, B, A, G, F. Fingering: 6 6 6 5 # 6 6.

Measure 17: Treble (F#, G, A, B, A, G, F), Bass (F, G, A, B, A, G, F). Ornaments: F#, G, A, B, A, G, F. Fingering: 6 6 6 5 # 6 6.

Measure 18: Treble (F#, G, A, B, A, G, F), Bass (F, G, A, B, A, G, F). Ornaments: F#, G, A, B, A, G, F. Fingering: 6 6 6 5 # 6 6.

Measure 19: Treble (F#, G, A, B, A, G, F), Bass (F, G, A, B, A, G, F). Ornaments: F#, G, A, B, A, G, F. Fingering: 6 6 6 5 # 6 6.

Measure 20: Treble (F#, G, A, B, A, G, F), Bass (F, G, A, B, A, G, F). Ornaments: F#, G, A, B, A, G, F. Fingering: 6 6 6 5 # 6 6.

23

6 # 6 # 6

26

6 6 6 6 6 5 6 4 3 7 6 # 5

29

6 6 # 6 # 6 6 # 6 6 4 #

32

6 6 6 6 5 # 6 4 # 6 5

35

6 5 6 5 6 6 # 6 6 #

38

6 6 # 6 6 7 6 6 4 # # 7 6 5 5 4 #

Corrente

6 4 # 6 7 6 5 # 4+ 6

7 7 7 7 7 7 6 6 4 #

13 6 6 6 5 6 6

19 6 6 6 6 4 3 6 6 5 6

25 6 6 6 6 6

31 7 6 7 # 6 6 # 6 6 7 4 #

36 # 6 6 6 5 6 6 5 6 6

42

6 6 6 4 3 6 6 6 6 5 6 5 # 6

49

7 6 5 # 6 6 # 6 6 6 # 6 4 #

56

4 6 # 7 4 6

63

7

70

6 5

77

6 # 4+ 6 6 6 6 6 6 7 6 5

84

6 5 6 6 7 6 5

Giga

29

7 6 5 7 6

5 4 #

33

7 7 6 6 6 6 6 # 4+ 6 6 5

2 5

37

4+ 6 6 5 # 6 6 6 6 5

2

41

7 6 5 6 6 6 6

5 4 #

45

6 6 5 # 7 6 6 6 4 #

Sonata X

Adagio

Allemanda Allegro

23

6 6 6 6 6 6 6 6 6 5

26

6 6 7 6 5 4 3 6 4 3

Adagio

6 7 6 5 6 6 6 6 7 6 5 6 6 6

5

6 6 6 4 # 6 6 7 6 5 6 6 5 # 4+ 6 6 4 #

9

6 6 6 6 6 7 6 5 7 5 6 5 4 3 6 6

13

6 6 6 6 5 4 3 6 7 6 *pp*

[illegible]

Allegro

6 6 6 6

4 6 5 # 6 6 6

7 6 6 6 6 6

10 6 6 5 7 7 6 6

13 6 7 6 5 4 3 6 # 6 # 6 6

16 6 6 6 4 # 6 6

20 6 # 6 # 6 # 6 6 5 4 # 6

68

23

6 6 6 6 6 6 5 6

26

6 6 5

30

7 5 6 4 # 6 # 6 6 7 5 6 4 #

34

6 # 6 6 6 6 6 5

37

6 6 6 6 6 5 7 7 6

41

6 6 6 6 6 6 6 5

45

6 5 6 6 6 5 7 5 6 5 4 3

Sonata XI

Adagio

37

6 6 # 6 6 6 6 6

43

6 5 6 4 5 # # # 6 # 6 5

49

6 6 # 6 6 # 6 6 # 6 7 6 6 5 # 7 # # 6

57

7 6 7 7 6 7 7 6 6 5 4 3 6 5 # 6 6 6 5 4 #

Allemanda Allegro

6 6 6 # 6 4 4 2 6 5 # 6 # 6 6 6

6 5 6 # 6 6 6 4 # # 6 6

8

6 6 6 6 6 6 5 6 7 6 7 6

11

6 4 3 6 6 6 6 6 7 6 #

14

5 6 6 6 # 6 6 4

17

6 5 # 6 6 6 4# 6 6 5 6 6 5 6

21

6 5 # 6 6 6 6 6 6 6 6 5

25

6 6 6 5 4+ 2 6 6 4 # 6

28

6 6 6 6 6 6 # 6 6 4 # 5

Corrente

Measure numbers: 7, 13, 19, 25, 31, 38, 73.

44

6 6 6 6 5 6

50

6 4 2 6 6 4 2 6 6 5

56

7 6 5 7 5 6 5 3 7 7 7

61

7 7 7 6 5 # 4+ 2 6 6 6

66

6 6 6 6 5 # 6 6 6

71

6 6 5 # 4+ 2 6 7 5 6 4 5 #

[illegible]

35

6 6 6 6 6 # 6 6 5 4 # # 6 6

40

6 # 6 6 6 6 6 # 6 6 5 4 #

45

6 5 4 3 6 6 5 4 # 6 5 7 #

50

6 5 6 7 6 5 6 6 6

55

6 6 5 # 6 6 6 6 4 #

60

6 5 4 3 6 4 #

64

6 5 4 3 6 4 #

Gavotta Allegro

Sonata XII

Adagio

6 6 6 6 6 # 6 7 6 6 4 5

4 6 4 # 6 7 # 6 4 2

7 6 6 6 7 6 5 4 3 6 7 6 5 6 6

10 6 7 6 7 # 6 6 # 6 6 6 5 4 #

13 6 6 6 6 5 6 6 6

16 4 3 6 6 6 6 6 7 7 6 4 3 6 6 6 5 4 3

Allemanda Vivace

6 6 4 3 6 6 7 6 6

6 4 6 7 6 6 5 6

6 5 4 3 6 6 6 6 6 5

6 5 4 3 6 6 6 6 6 4

6 6 6 6 6 6 6 6 6 6

6 6 6 6 6 6 6 6 6 6

19

6 6 6 6 4 3 6 6 6 6 6 5 #

22

6 6 6 6 5 6 6 4 # 6 6 6 6 6 6

25

6 6 6 6 6 4 # 6 5 6 5

28

6 5 6 5 7 6 6 6

31

6 6 4 3 6 4 3 6 6

34

6 6 6 6 4 3

Corrente

6 6 6 6 7 6
5

6 5 # 4+ 6 6 #
2

7 6 4 # 6 6
5

6 # 6 6 4 # 6 # 6 6
5

6 5 6 5 6 6 6

6 6 6 7 7 4 3

6 6 6 6 4 3

Adagio

7 7 6 5 # 4+ 6 6 4 #

6 6 6 # 6 5

4 3 6 4 # 6

6 6 5 6 5 # 6 6 4 #

6 7 6 5 5 6

6 6 6 6 7 7

6 6 3 7 6

p

Vivace

6 7 6 5 6 5 6 6 6

5 6 7 6 5 6 6 6 6

9 6 6 6 6 6 6 6 4 5 3

13 6 5 6 6 6 6 6 6 5

17 6 6 6 6 6 6 6 4 5

21 6 7 6 5 6 5 6 6 6

25 6 7 6 5 6 6 6 6

29

33

37

41

45

49

DC.

Giga

5

13

17

21

25

85

29

33

37

41

45

49

Fine