

MusanKo

Musik anonymer KomponistInnen

Sinfonia

D-Dur

für 2 Violinen, Viola
und Basso continuo

(S-Skma O-R)

Partitur und Stimmen

Edition MusanKo

Edition MusanKo – Musik anonymer KomponistInnen

Ziel dieser Edition ist es, das in frei zugänglichen Quellen vorliegende, historische Notenmaterial anonymer KomponistInnen in eine für heutige MusikerInnen leichter lesbare Form zu überführen. Dazu werden z. B.

- Einzelstimmen spartiert,
- offensichtliche Fehler stillschweigend korrigiert,
- ausschließlich moderne Notenschlüssel verwendet,
- Artikulations- und Verzierungsangaben behutsam aus analogen Stellen übernommen,
- Generalbass-Bezifferungen ergänzt.

Sinfonia D-Dur für 2 Violinen, Viola und Basso continuo

herausgegeben von Harald Schäfer,

gesetzt mit Lilypond/Frescobaldi,

Edition MusanKo, 2021

Version: 25.04.2021

<http://www.musanko.de>

Quelle

S-Skma O-R (aus der Musik- und Theaterbibliothek Stockholm)

Bibliographischer Nachweis: <https://opac.rism.info/search?id=190023919>

Satzbezeichnungen

Allegro assai / Andante e piano / Presto

Anmerkungen

Im Eintrag des Répertoire International des Sources Musicales (RISM) für die Quelle dieser Edition ist als möglicher Komponist ein *Alessandro Albertazzi* genannt, dessen Geburtsjahr mit 1783 angegeben wird. Angesichts der Faktur der Musik hält der Herausgeber diese Angabe für unwahrscheinlich, da es sich um eine klassisch (spät)barocke Sinfonia handelt.

Kontakt

Anregungen, Fragen, Kritik und Wünsche bitte jederzeit per Mail an schafha <at> web.de

Rechtlicher Hinweis

Alle mit der Editionsvorlage dieser Ausgabe verbundenen Rechte liegen beim Eigentümer der Quelle. Das in der Edition MusanKo bereitgestellte Notenmaterial steht unter der Creative-Commons-Lizenz CC BY-SA (<https://creativecommons.org>) in der jeweils gültigen Fassung.

Sinfonia D-Dur

für 2 Violinen, Viola und Basso continuo

Anonymus, S-Skma O-R

Allegro assai

Violine 1

Violine 2

Viola

B. c.

tasto ————— 7

$\frac{7}{4}$ $\frac{8}{3}$
2

4

$\frac{7}{3}$ $\frac{6}{4}$ $\frac{5}{3}$

$\frac{7}{4}$ $\frac{8}{3}$

$\frac{7}{3}$ $\frac{6}{4}$ $\frac{5}{3}$ 7

7

p

p

p

f

f

f

$\frac{6}{4}$ $\frac{4}{2}$ 6 7

$\frac{6}{4}$ $\frac{6}{5}$

$\frac{6}{4}$ $\frac{5}{3}$ $\frac{4}{2}$ 6 7 6 4

10

6
4
2

6
5

6
4
2

12

6
4
2

7

6

6

14

6
5

6

7
#3

6
5

6
5

6

7
#3

16

6 4 7 #3 6 4

18

7 6 7 6 6 6 6 #5 6 5 6 4 5 4 #3

20

tasto 7 #3

22

Figured bass notation for measure 23: $\#7 \ 4 \ 2$, $8 \ 3$, $\#$, $\#3$, $6 \ 4$, $\#3$

24

Figured bass notation for measures 24-26:

- Measure 24: $5 \ 3$, $6 \ 4 \ 2$, $6 \ 5$
- Measure 25: 7 , $6 \ 4$, $\#3$, 7 , 6
- Measure 26: $5 \ 3$, $6 \ 4 \ 2$, $6 \ 5$

27

Figured bass notation for measures 27-28:

- Measure 27: $7 \ 3$, $6 \ 4$, $7 \ 4 \ 2$, $\#2$
- Measure 28: $\#$, 6 , $6 \ 5$, $6 \ 4$, $6 \ 5$, 6

29

7#3 7#3 6/4 7#3

31

p *p* *f* *f* *f*

6 7#3

34

6/5 6#4/2 6/4/3 6/5 6/4 6/5 6 7#3

36

7 6 7

#3 4 #3

p *p* *p*

39

f *f* *f*

6 7 6

#3 #3

42

p *p* *p*

6 #5 #5

#3 #3

45

f

f

f

f

5 3 9 6

48

9 6 9 6 9 6 6 4 6 5 3 7 5 3

50

tr

tr

tasto

6 5 6 4 2 7 3 5 4 5 3 6 5 3 6 6

53

tasto

7 7/4 8/3

56

7/3 6/4 5/3 5/3 6/4 6/5 7

59

6/4 5/3 5/3 6/4 6/5 7/3 6/4 5/3

62

65

f *f* *f*

$\frac{7}{3}$ $\frac{6}{4}$ $\frac{7}{3}$ $\frac{7}{3}$ $\frac{6}{4}$ $\frac{7}{3}$

67

f *f* *f*

$\frac{4}{2}$ $\frac{4}{2}$ 6 6 $\frac{6}{4}$ $\frac{5}{4}$ $\frac{5}{3}$

69

p *f*

6 4 5 3 7 4 2 8 3 6 4 5 3 7 4 2 8 3 6 7 6 7

72

tr *tr* *tr*

7 6 6 7 6 6 6 5 6 5 6 4 7 4 3 *tasto*

75

Andante e piano

(16)

Figured Bass (Cello/Double Bass):

6 6 5 7 6 7 9 8 6 6 5 3

23

Figured Bass (Cello/Double Bass):

7 6 7 9 8 7 7 6 7 7 9 8 7 3 5 3 6 3 3 3 7 6 4 3 5 3 # 9 8 7 3

30

Figured Bass (Cello/Double Bass):

6 5 7 6 6 7 6 9 8 7 6 5 6 6 6 7 7 6 7 4 3 6 5 4 3 6 6 7 4 3

Presto

6 7 6 7 6 6 $\frac{4}{2}$ 6 6

6 7 6 7 6 6 $\frac{4}{2}$ 6 $\frac{6}{4}$ $\frac{7}{3}$

6 7 # 6 7 6 5 # — $\frac{6}{3}$ $\frac{4}{2}$ 6 — $\frac{6}{5}$ # 6

26

Figured bass notation: $\sharp 4$ 6 — 6 7 7 6 — — — $\sharp 7$ — — — \sharp — — — \sharp — — — 7 3 — — —

37

Figured bass notation: 6 — 7 6 — 7 6 — — — 6 — $\frac{4}{2}$ 6 — 6 — — —

45

Figured bass notation: 6 — 7 6 — 7 6 — — — 6 — $\frac{4}{2}$ 6 — $\frac{6}{4}$ 7 3 — — —

Sinfonia D-Dur

für 2 Violinen, Viola und Basso continuo

Violine 1

Anonymus, S-Skma O-R

Allegro assai

4

7 *tr* *p* *f*

10

12

14

16

18 *tr* *tr*

21

24 *tr* *p*

27 *tr* *f*

30 *p*

33 *f*

36 *p*

39 *f*

42 *p*

45 *f*

48

50 *tr*

53

56

59 *p* *pp*

63 *f*

66

Andante e piano

Presto

37

f

45

Sinfonia D-Dur

für 2 Violinen, Viola und Basso continuo

Violine 2

Anonymus, S-Skma O-R

Allegro assai

4

7 *tr* *p* *f*

10

12

14

16

18 *tr* *tr*

21

24 *tr* *p* *tr*

28 *f* *p*

32 *f*

36 *p*

39 *f*

42 *p*

45 *f*

48

50 *tr*

53

56

59 *tr* *p* *pp*

63 *f*

66

68 *p* *tr*

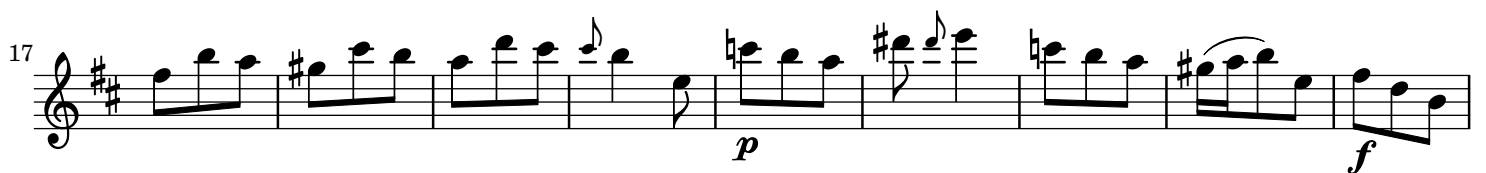
**Andante e piano****Presto**

37 *f* *tr*

45 *tr*

Sinfonia D-Dur

für 2 Violinen, Viola und Basso continuo

Viola

Anonymus, S-Skma O-R

Allegro assai

63

68

73

Andante e piano

8

(16)

26

Presto

9

17

27

37

45

Sinfonia D-Dur

für 2 Violinen, Viola und Basso continuo

Basso continuo

Anonymus, S-Skma O-R

Allegro assai

tasto ————— 7

7 8 7 6 5 7 8

4 3 3 4 3 4 3

2 2

6

7 6 5 7 6 4 6 7 6 6 7 6 5 4 6 7 6 6

3 4 3 4 2 2 5 4 3 2 4 4 4 2

11

6 6 6 7 6 6 6 7 6 6 6 7

5 4 2 4 2 5 4 3 2 4 4 4 2

16

6 7 6 7 6 6 6 6 5 6 5 5

4 #3 4 7 6 7 6 6 6 5 4 4 #3

tasto —————

21

7 7 8 # 7 6 5 5 6 6 7 6 5 7 6

#3 4 2 3 4 #3 3 4 2 5 4 #3 6

26

5 6 6 7 6 6 6 7 6 7 6 7 6 7

b3 4 2 b3 4 #2 6 5 4 5 6 #3 #3 4 #3

31

6 7 6 6 6 6 7 7 6

#3 #3 5 4 2 4 3 5 4 5 #3 #3 4

37

7 6 7 6

#3 3 #3 6

42

6 #5 #5 #5 #9 6 9 6 9 6

#3 #3 #3

73

6 5 6 6 7 7
5 4 4 3

tasto

[illegible]

(16)

6 6 5 7 6 7 9 8 6 6 5 — 7 6 7 — 6 9 8 7 — 7

4 3 5 4 3 4 #3 #3 #3

Presto

6 7 6 7 6 6 $\frac{4}{2}$ 6 6

9 6 7 6 7 6 6 $\frac{4}{2}$ 6 $\frac{6}{4}$ $\frac{7}{3}$

17 *p* *f*
6 7 # 6 7 6 5 # — $\frac{6}{3}$ $\frac{\#4}{2}$ 6 — $\frac{6}{5}$ # 6

26 *p* *f* *p*
 $\frac{\#4}{2}$ 6 — $\frac{6}{4}$ $\frac{7}{\#3}$ 7 6 — — $\frac{7}{4}$ — — # — # — $\frac{7}{\#3}$ — —

37 *f*
6 7 6 7 6 6 $\frac{4}{2}$ 6 6

45 6 7 6 7 6 6 $\frac{4}{2}$ 6 $\frac{6}{4}$ $\frac{7}{3}$