Johann Sebastian Bach

Suite No. 1 in G Major

BWV 1007

Prélude

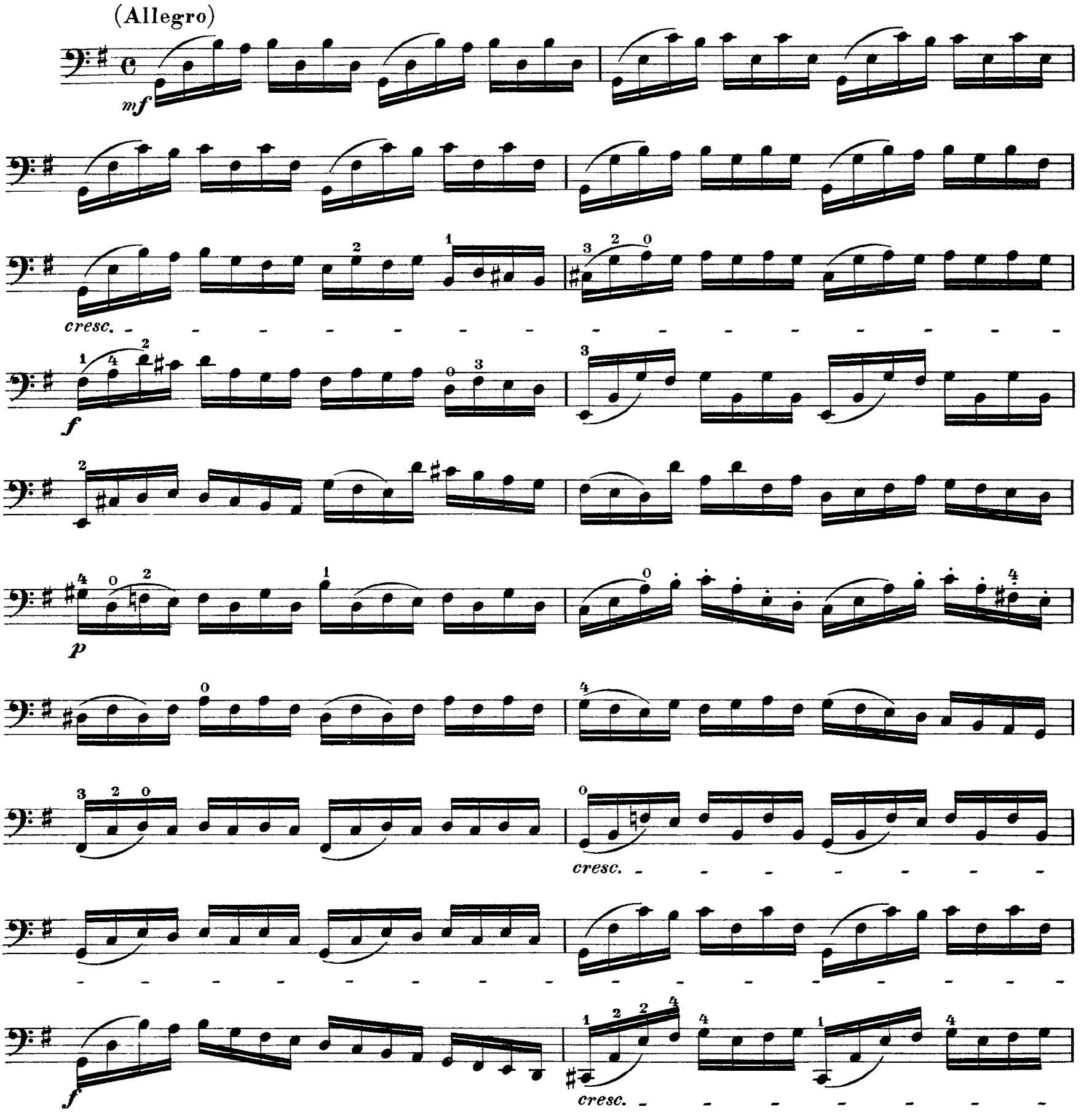

oder.

fff *p*

fff *p*

mf

cresc. *f*

mf

cresc. *f*

ff

Allemande

(Allegro moderato)

f

p *cresc.* *mf*

f

f

f *p*

mf

f

[II^da volta *ritard.* - - -]

Courante

(Allegro)

p *cresc.* *f* *mf* *p* *cresc.* *f* *f* *mf* *p* *cresc.* *f* *p* *cresc.* *f*

Sarabande

(Largo)

mf *p* *cresc.* *f* *mf* *f* *p* *f*

Menuet I

(Moderato)

mf *p* *cresc.* *f*

Menuet II

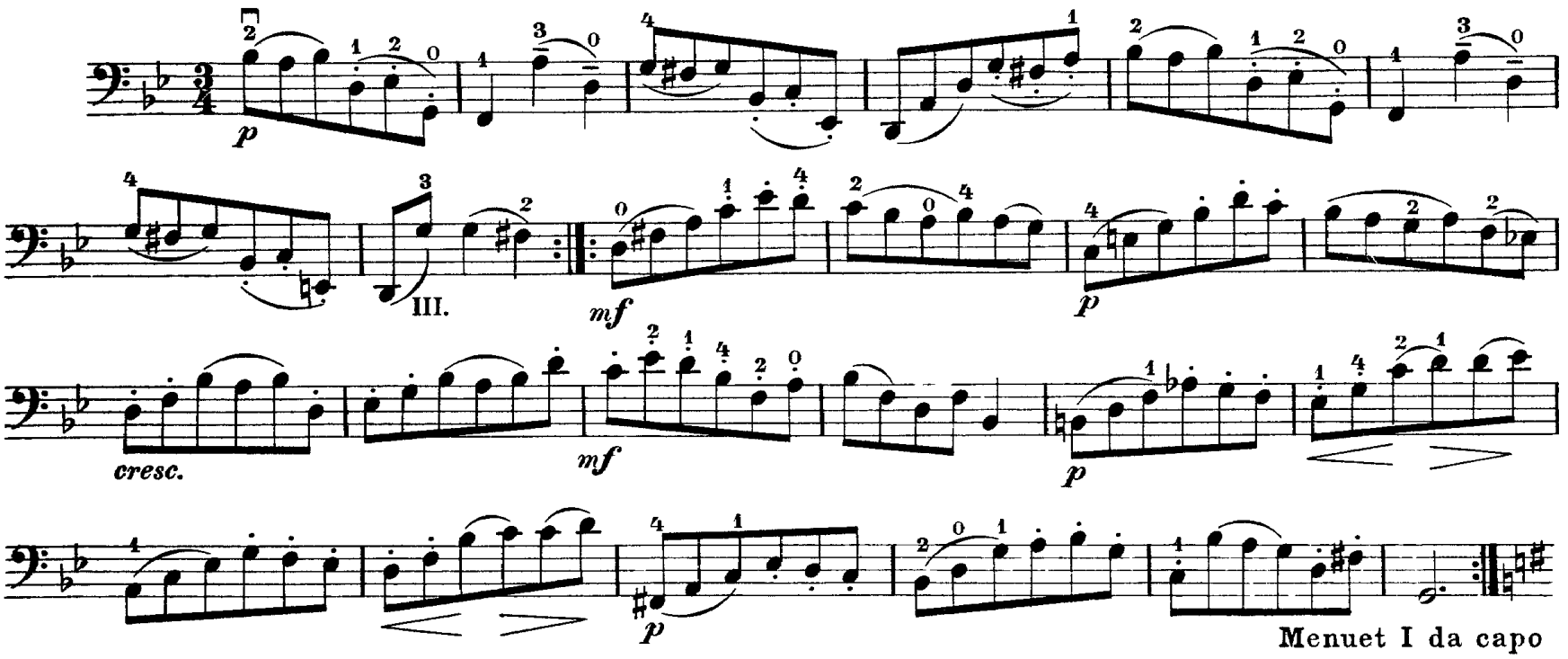

Gigue

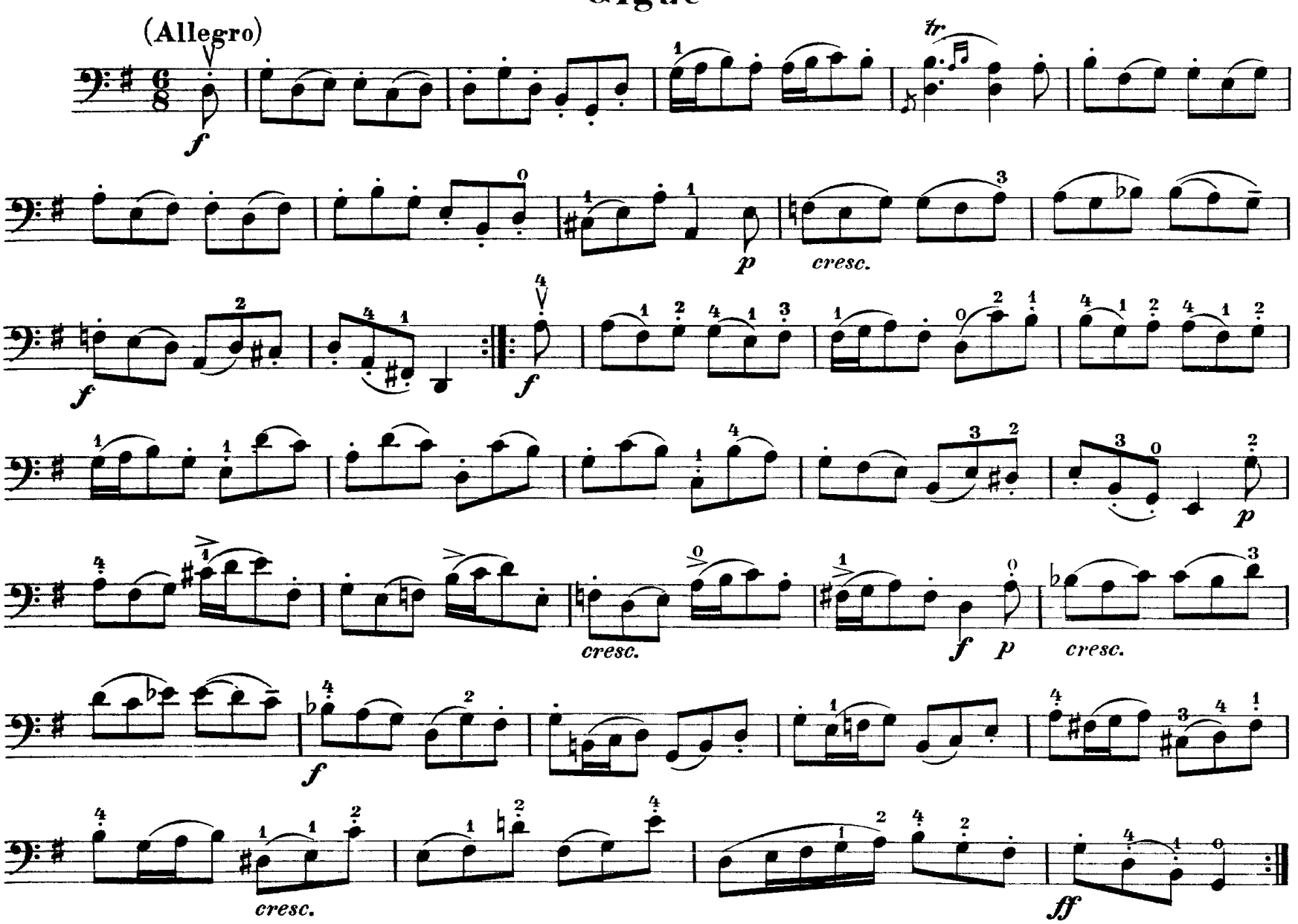

Johann Sebastian Bach

Suite No. 2 in D Minor

BWV 1008

Prélude

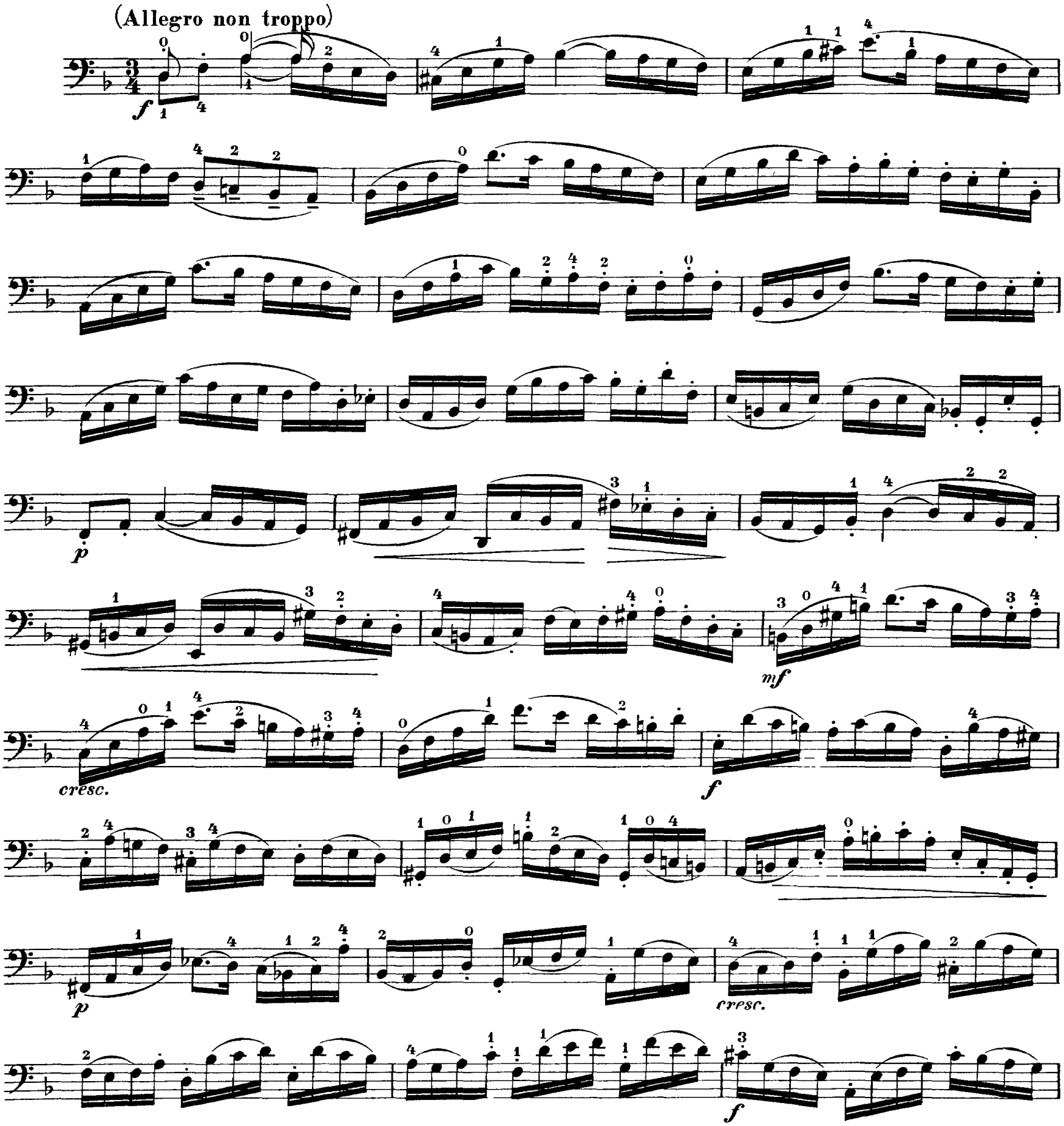

mf

cresc.

f

ff

p

cresc.

Oder:

f

cresc.

poco ritard.

ff

f

cresc.

ff

Allemande

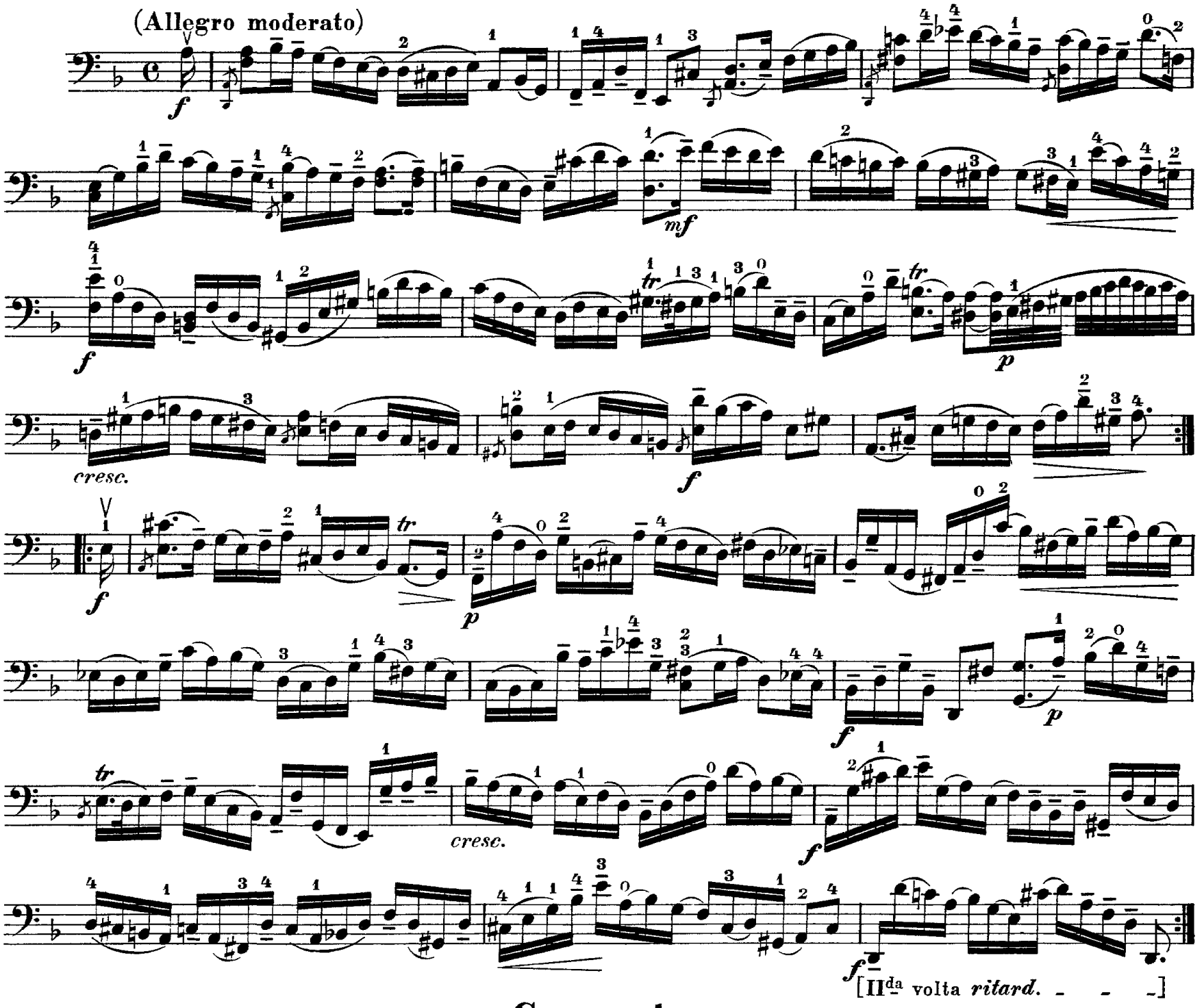

Courante

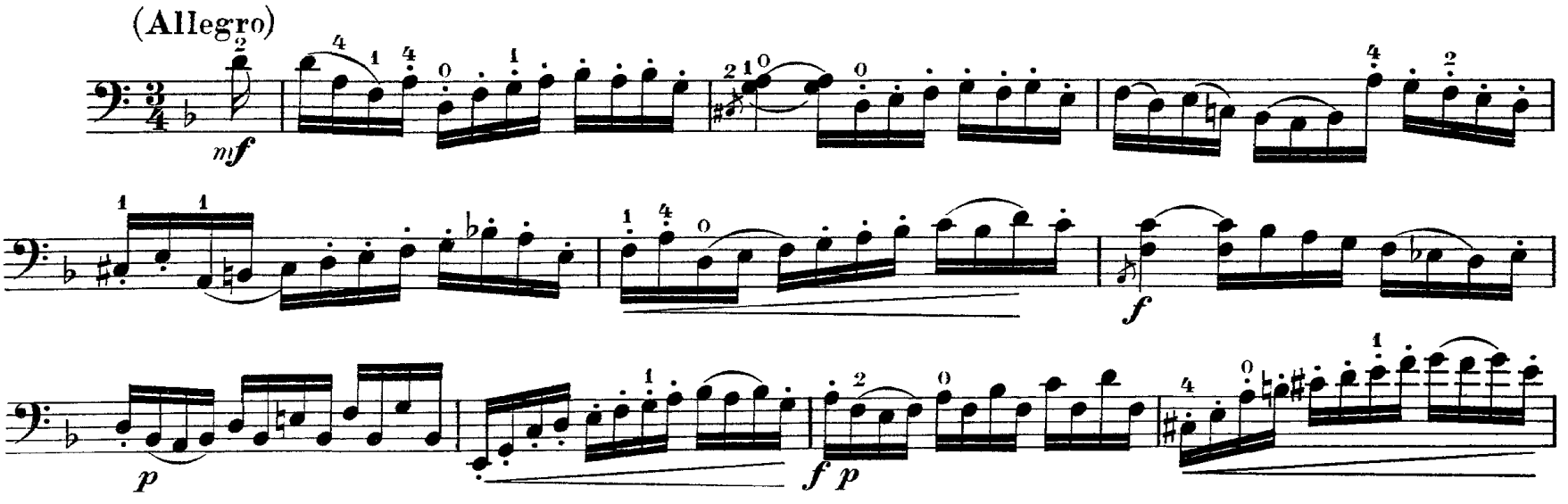

Sarabande

(Largo)

Menuet I

(Moderato)

oder:

cresc.

Menuet II

cresc.

Menuet I da capo

Gigue

(Vivace)

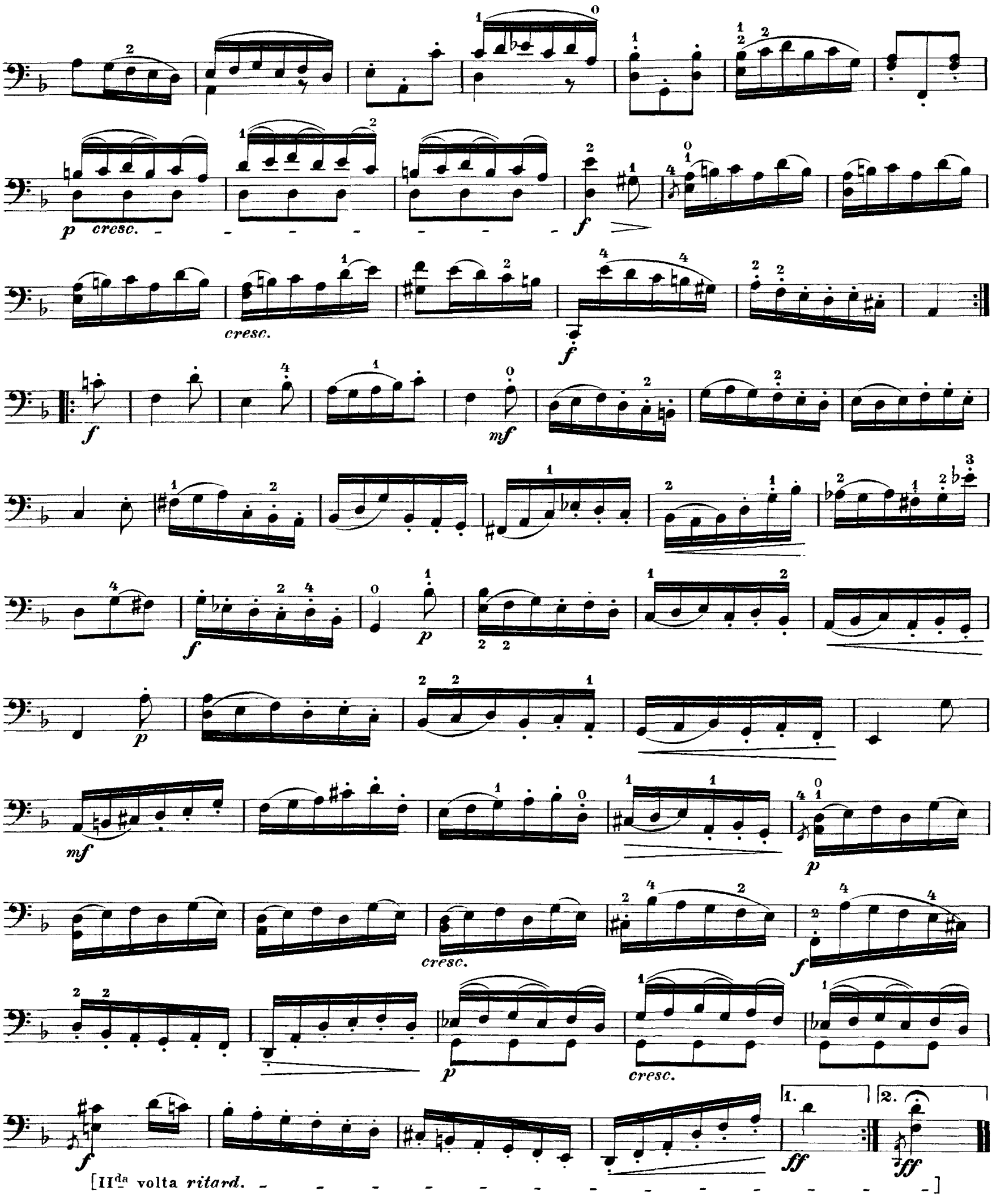
p cresc.
f
cresc.
f
f
mf
f
p
p
mf
p
cresc.
f
p
cresc.
f
1.
2.
ff
ff
[IIda volta ritard.]

Johann Sebastian Bach

Suite No. 3 in C Major

BWV 1009

Prélude

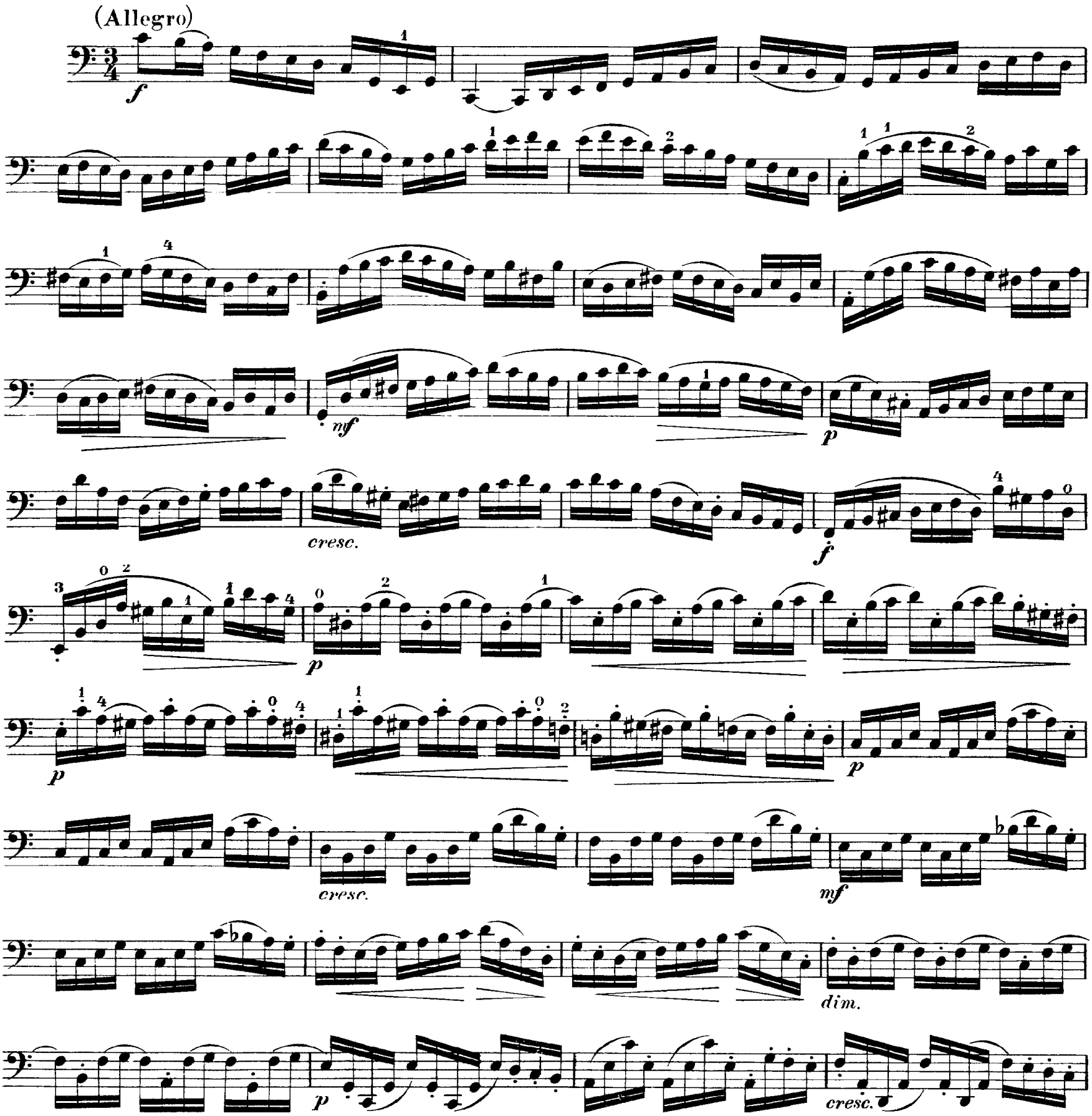

f

p

pp

cresc.

mf

cresc.

f

f sempre

tr.

ff

Allemande

(Moderato)

f marcato *p*

mf *cresc.* *f*

dim. *p*

f *mf* *cresc.*

f *p*

cresc. *f* *mf*

cresc. *mf* *cresc.*

f *ff*

Courante

(Allegro)

[II^da volta *ritard.*]

Sarabande

(Largo)

Bourrée I

(Allegro moderato)

Bourrée II

[II^da volta *pp* sul D]

Bourrée I da capo

Gigue

(Vivace)

f *p* *cresc.* *f* *dim.* *p* *cresc.* *f* *f*

p *cresc.* *f* *p* *f* *p* *cresc.* *cresc.* *f* *dim.* *p* *cresc.* *f*

Johann Sebastian Bach

Suite No. 4 in E♭ Major

BWV 1010

Prélude

(Allegro non troppo)

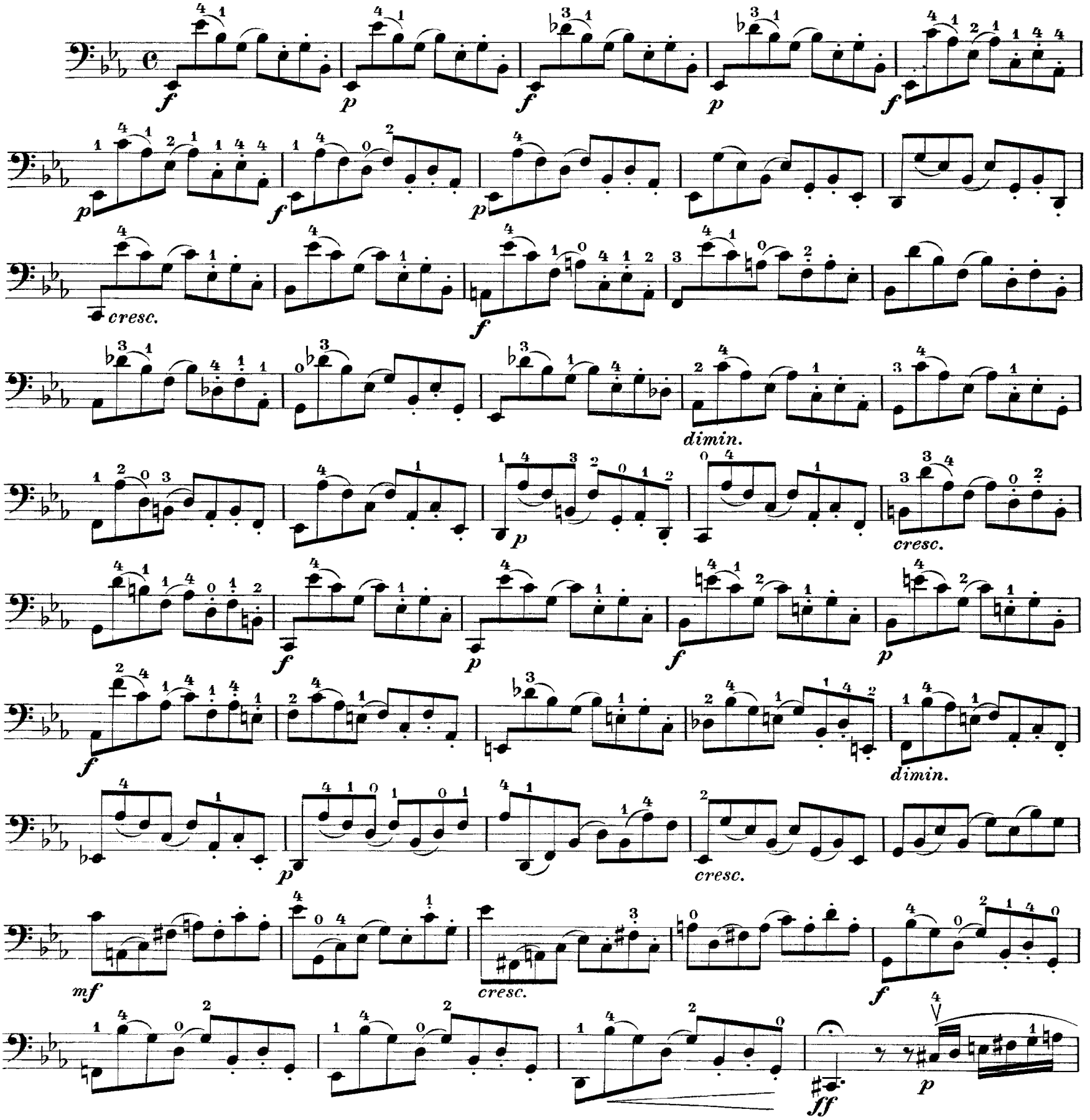

cresc.

f

p

f

p

f

f

p

tr

cresc.

f

II[a]

dimin.

p

cresc.

f

f

p

f

p

cresc.

f

tr

ff

Allemande

(Allegro moderato)

f *tr* *p* *cresc.* *mf* *cresc.* *f* *p* *cresc.* *f* *f*

cresc. *f* *p* II^a *p* II *cresc.* *f* II *f*

Courante

(Allegro)

p *cresc.* *f* *mf* *p* *p* *mf* *cresc.* *f* *p* *mf* *mf* *p* II[a]

Sarabande

(Largo)

p *cresc.* *mf* *cresc.* *f* *p* *mf* *f* *p* *mf* *cresc.* *p* *cresc.* *mf* *cresc.* *f* 1. 2. *pp* *ritard.*

Bourrée I

(Allegro)

f *p* *f* *mf* *f* *p* *pp* *p* *pp* *cresc.* *f* *p*

Bourrée II

Bourrée I da capo

Gigue

(Vivace)

Johann Sebastian Bach

Suite No. 5 in C Minor

BWV 1011

Prélude

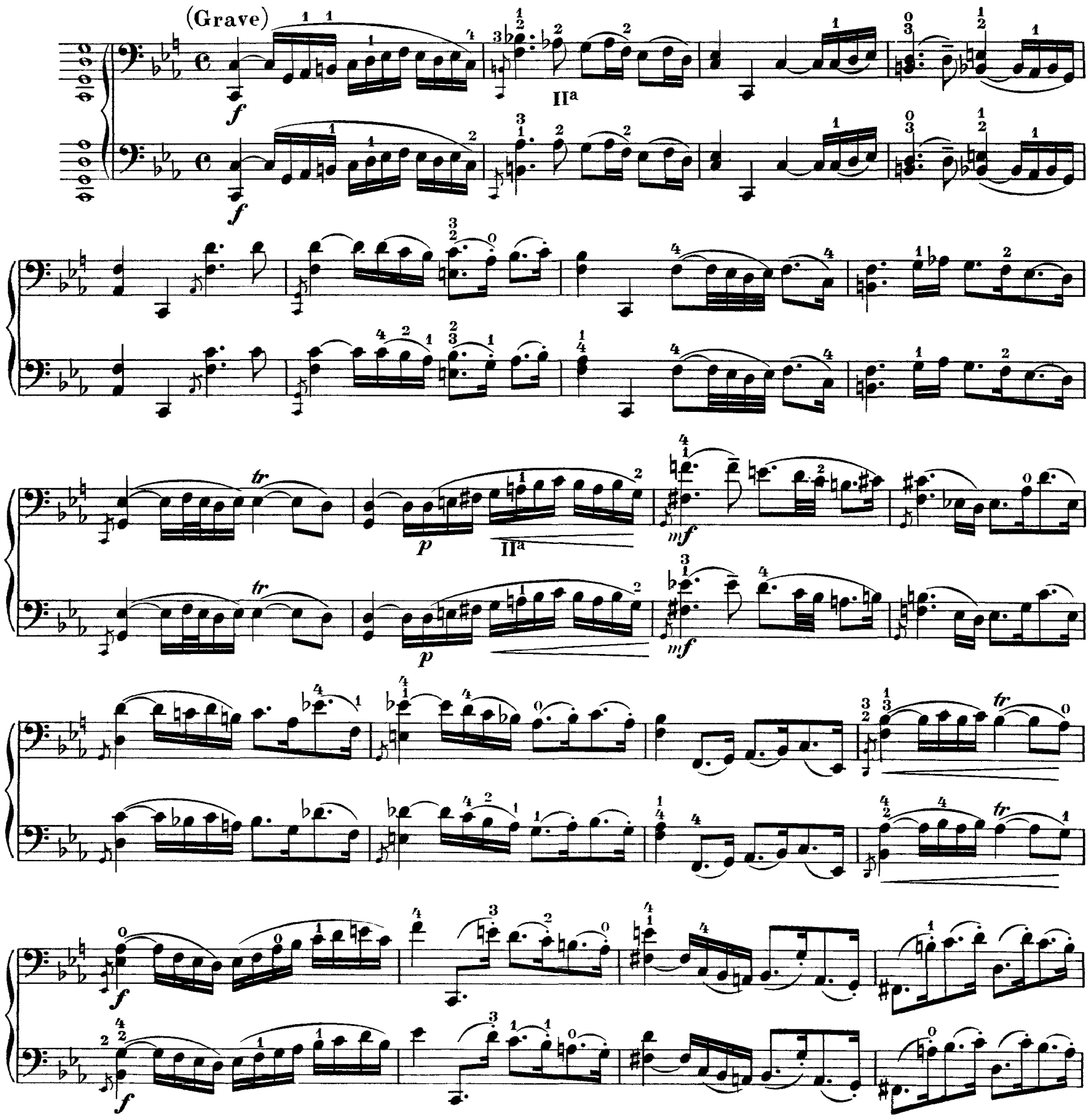

(Allegro)

f *p*

II[a]

f *p*

mf

mf

cresc.

cresc.

f

II[a]

f

sempre

sempre

cresc.

cresc.

II

II

p

p

p

p

cresc.

cresc.

II

f

f

II

p

p

II[a]

II

cresc.

cresc.

mf

mf

cresc.

cresc.

f

f

II

f sempre

II

f sempre

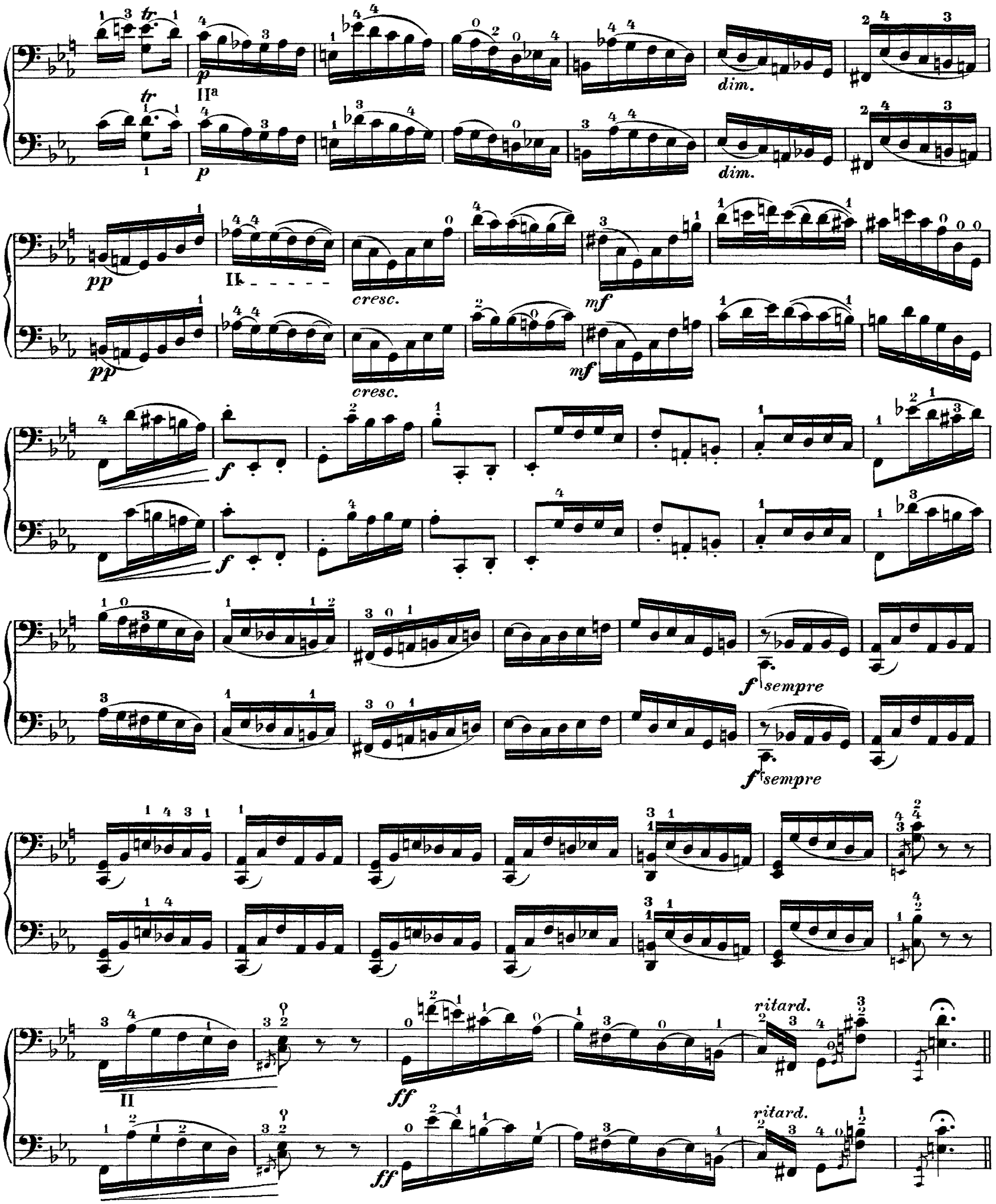
tr
p
IIa
dim.
pp
II
cresc.
mf
f
f sempre
ff
ritard.

Allemande

(Moderato)

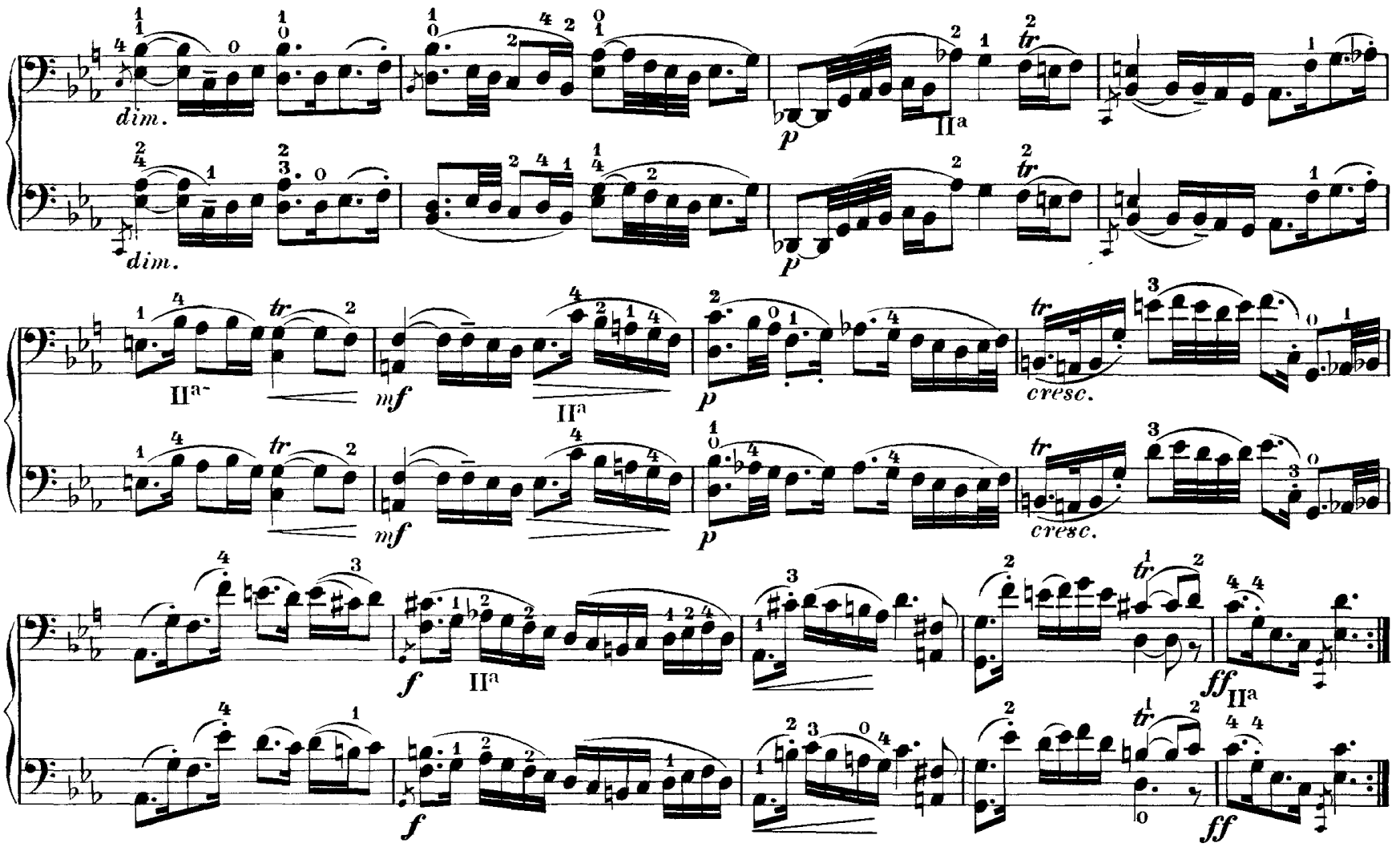
dim.
dim.
p
IIa
IIa
mf
IIa
p
cresc.
mf
p
cresc.
f
IIa
ff
IIa
f
ff

Courante

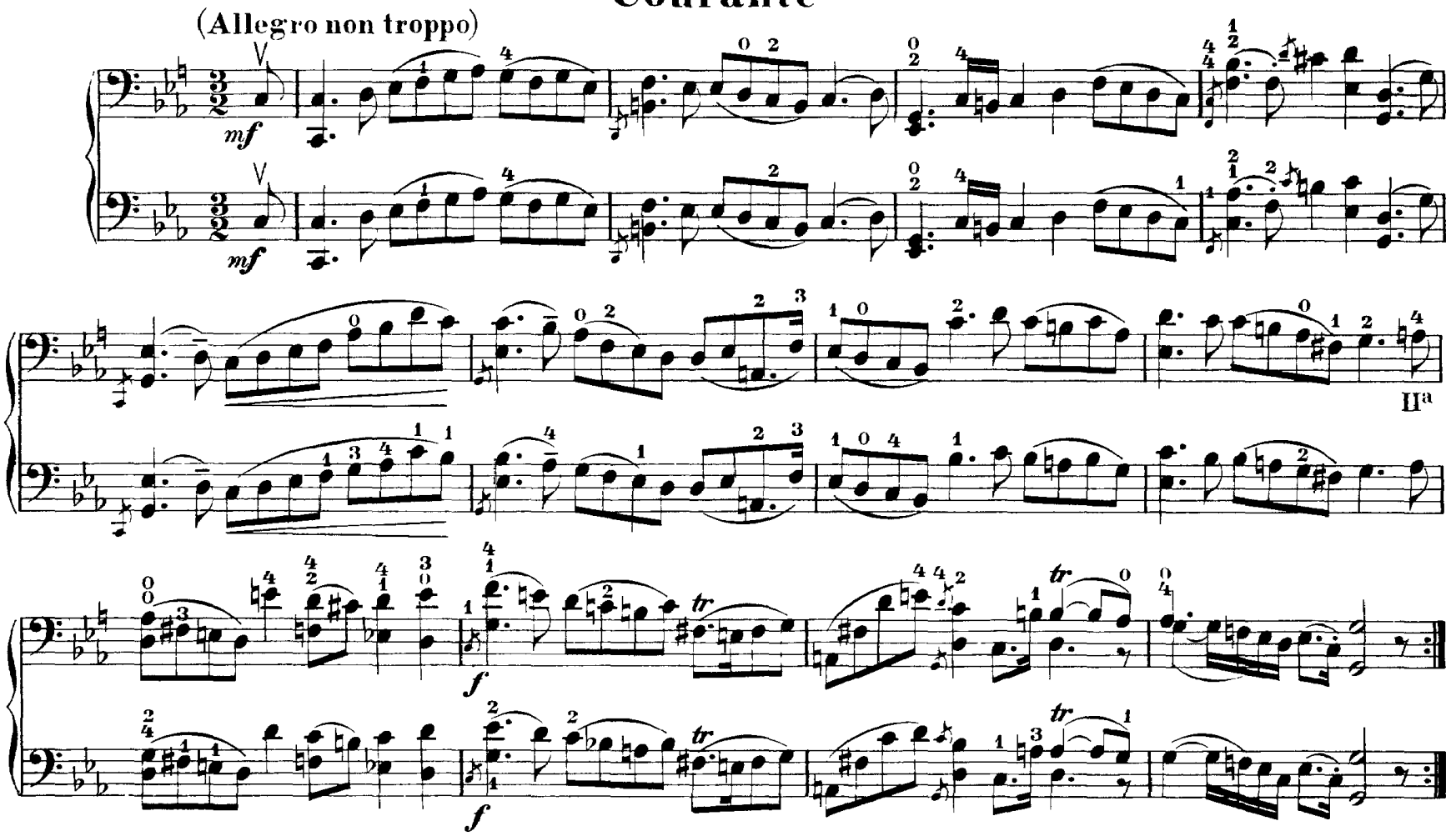
(Allegro non troppo)
mf
mf
IIa
f
f

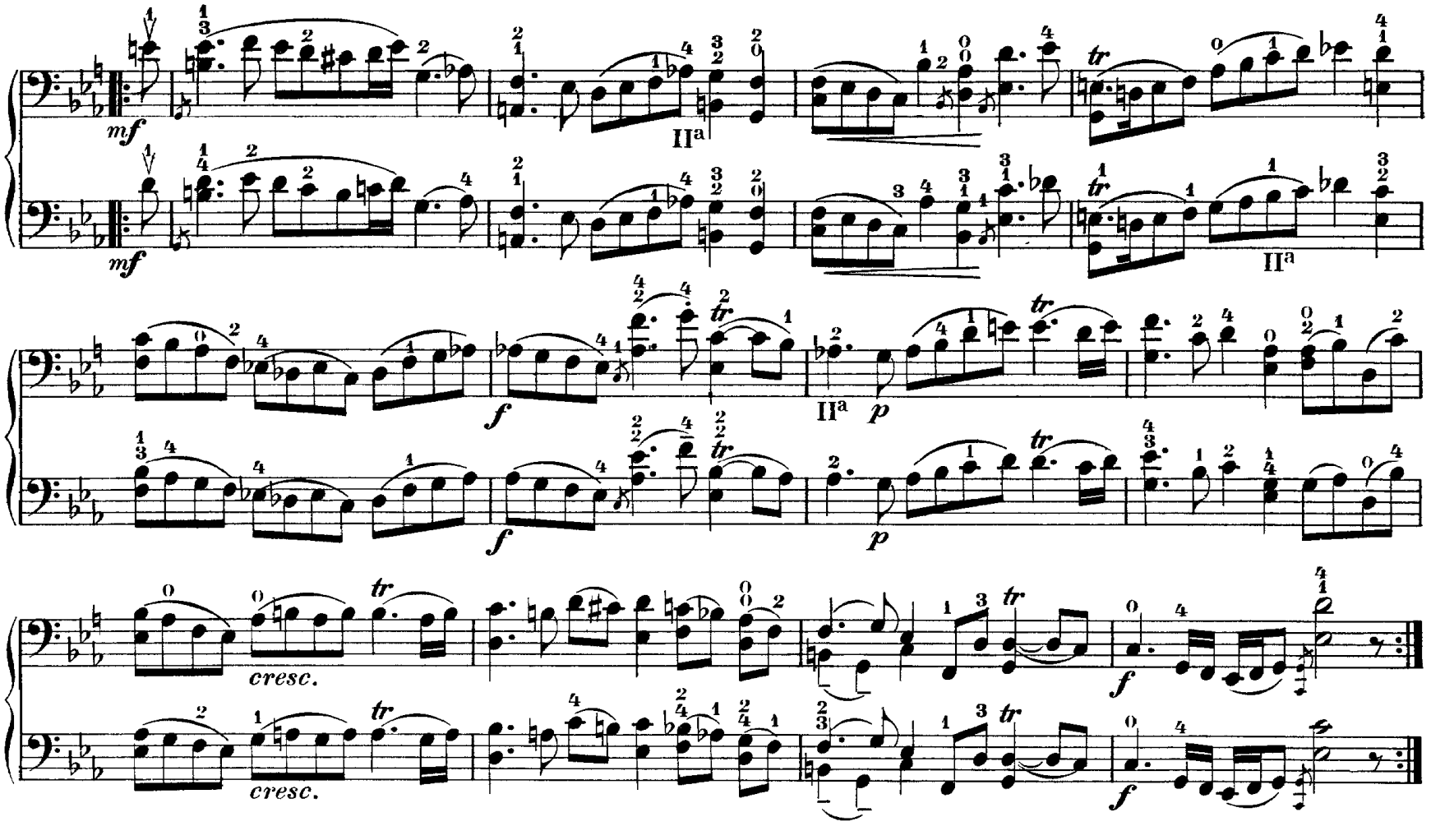

Sarabande

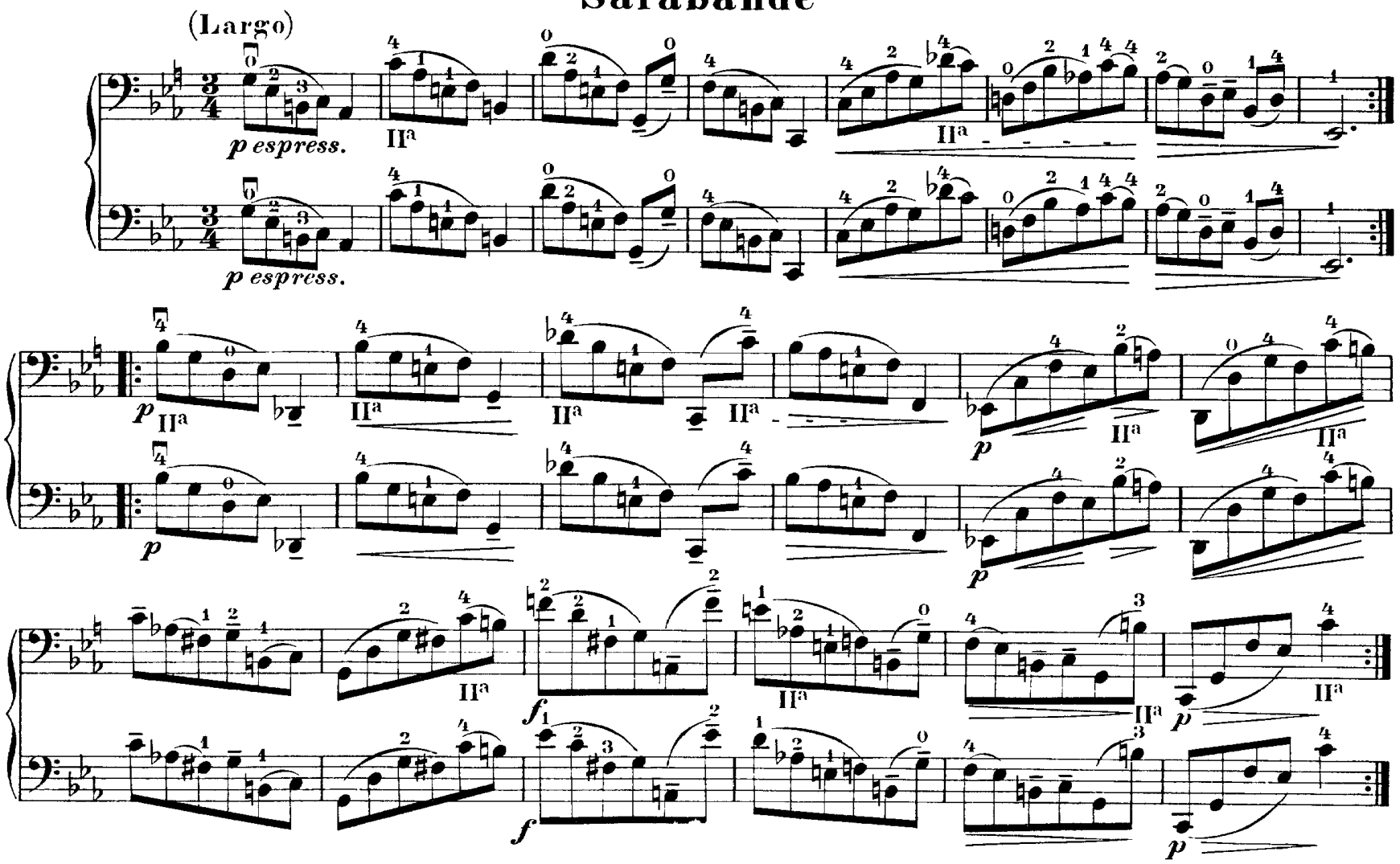

Gavotte I

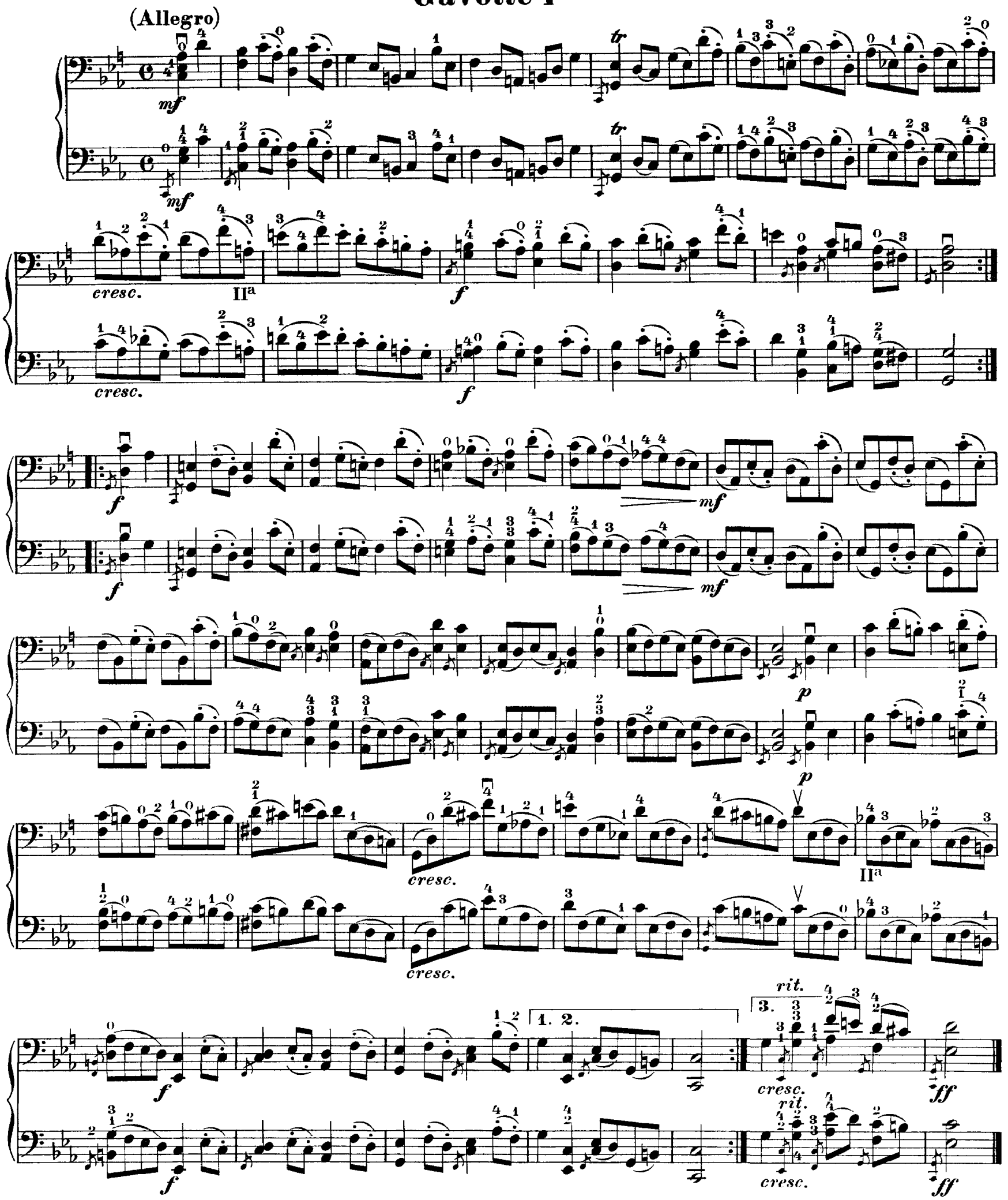

Gavotte II

mf [IIda volta pp

mf [IIda volta pp

mf IIa mf [IIda volta pp

mf mf [IIda volta pp

f f

cresc. IIa cresc.

f mf

f mf

Gavotte I da capo

Gigue

(Moderato)

p

p

cresc.

cresc.

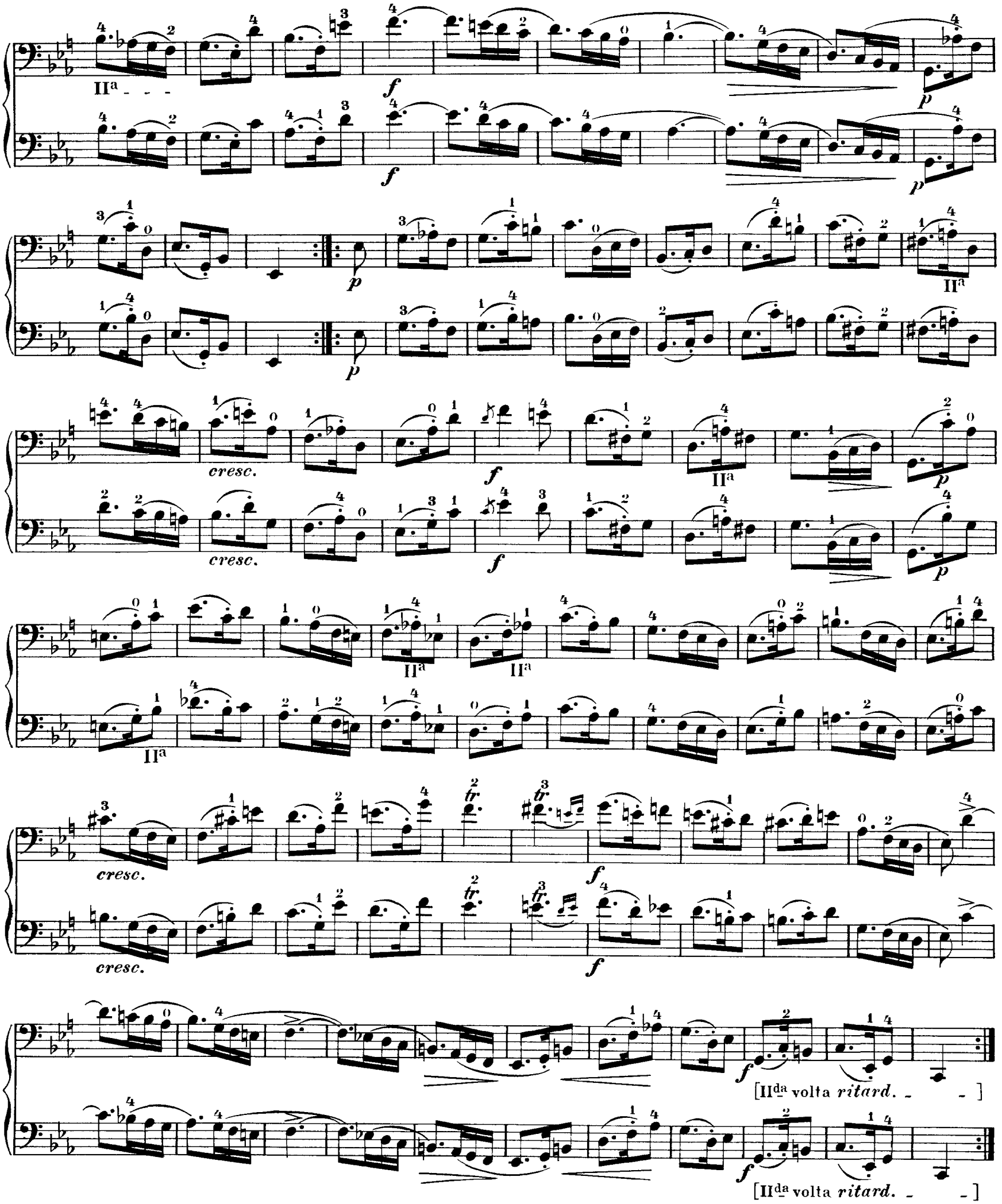
IIa
cresc.
[IIda volta ritard.]

Johann Sebastian Bach

Suite No. 6 in D Major

BWV 1012

Prélude

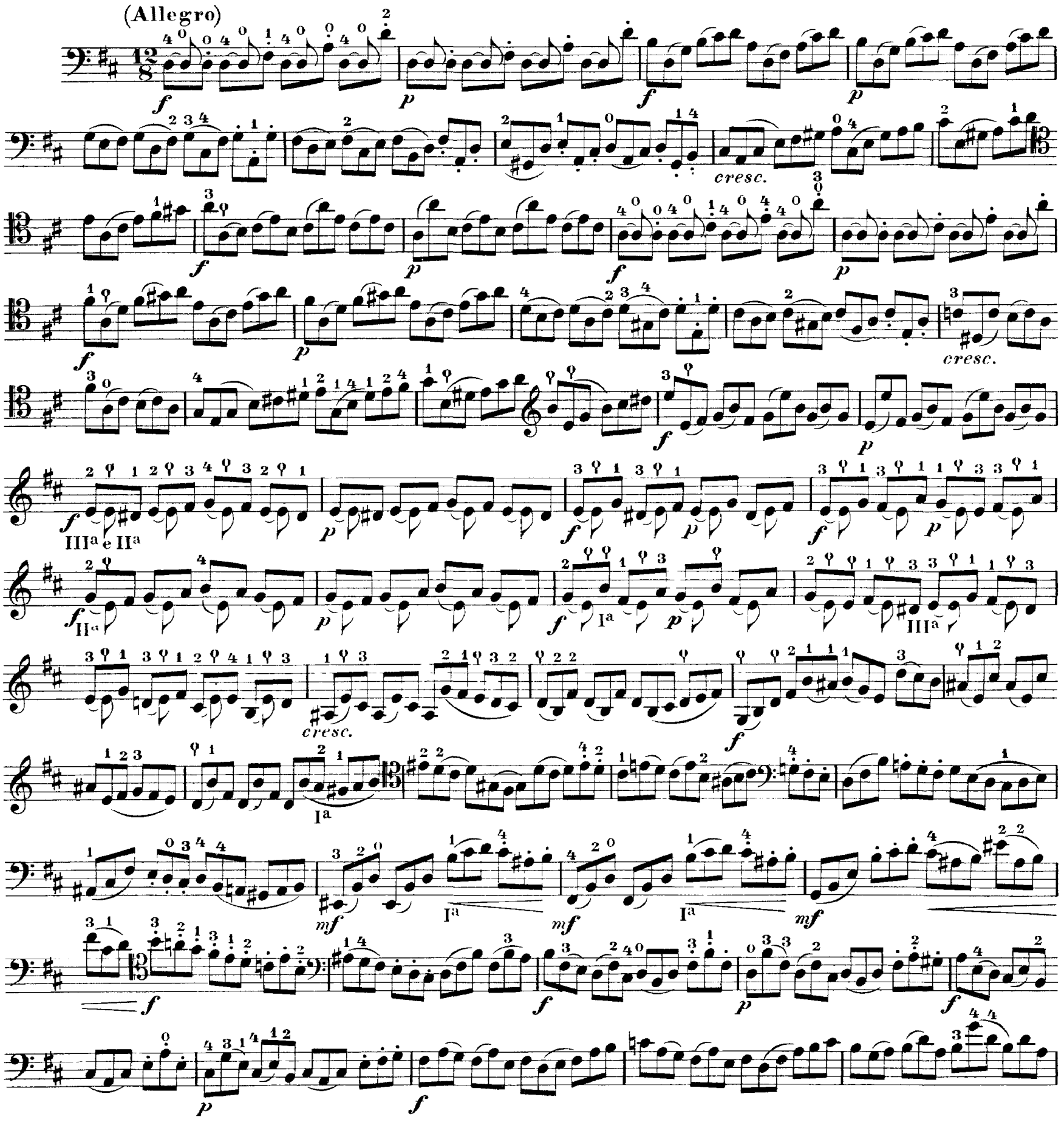

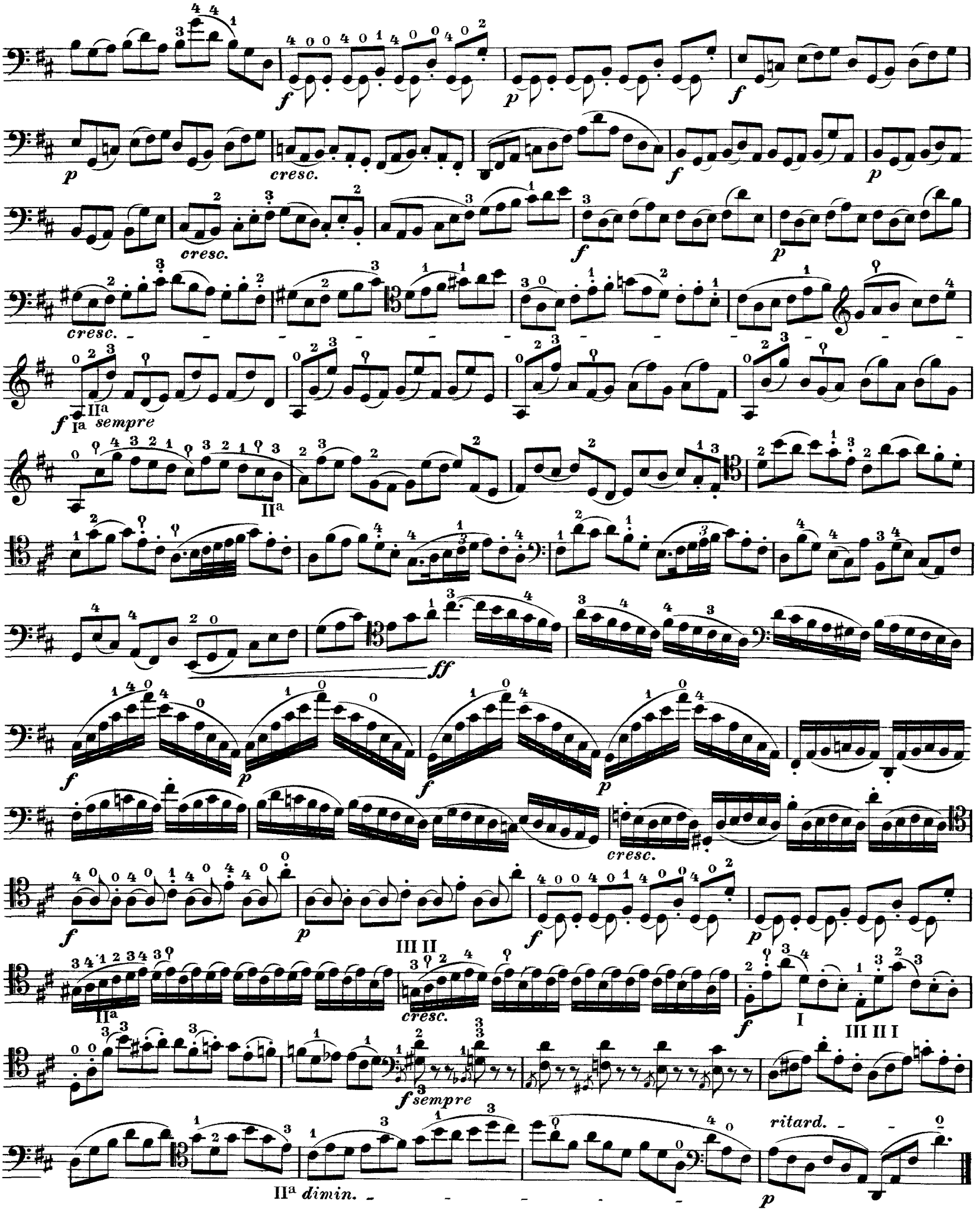
f
p
f
p
cresc.
f
p
cresc.
f
p
cresc.
f sempre
IIa
Ia
IIa
ff
f
p
f
p
cresc.
f
p
III II
IIa
cresc.
f
I
III II I
f sempre
IIa dimin.
p
ritard.

Allemande

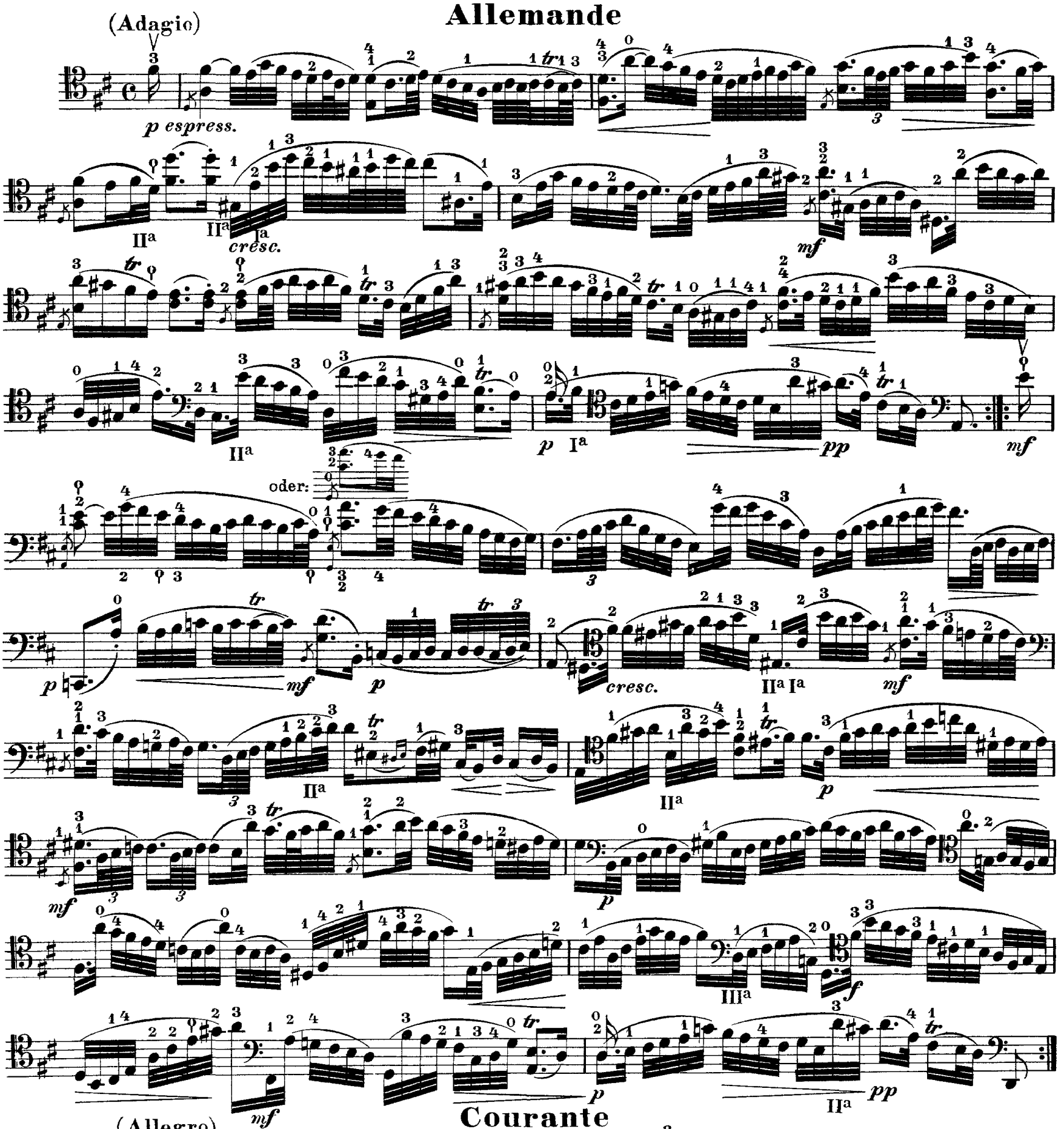

Courante

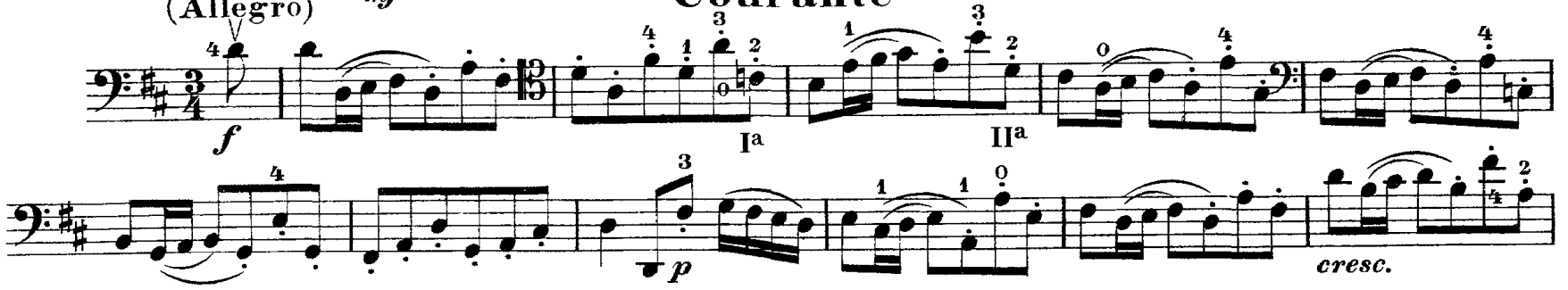

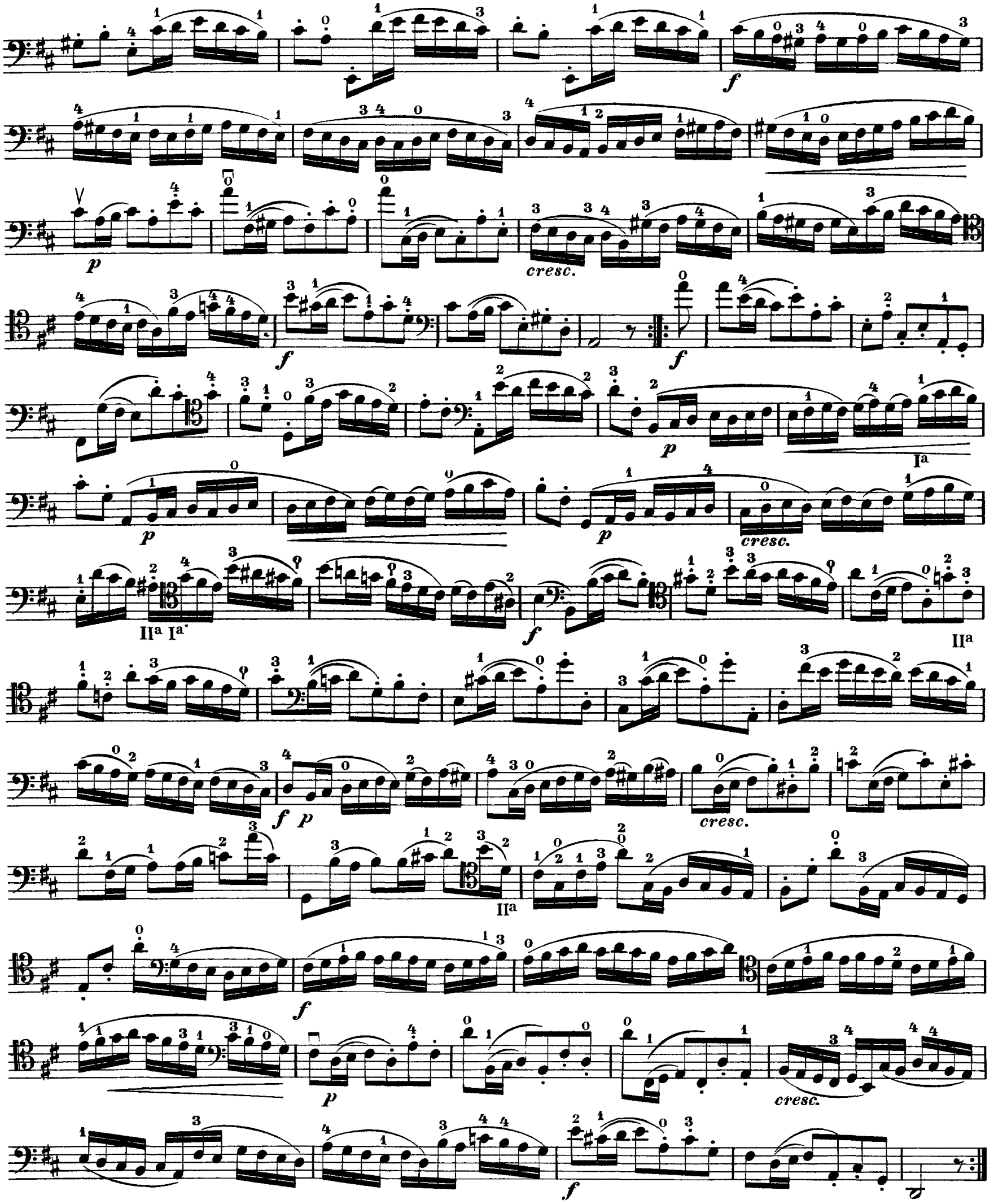
f
p
cresc.
f
f
p
p
Ia
p
p
cresc.
IIa Ia
f
IIa
f p
cresc.
IIa
f
p
cresc.
f

Sarabande

(Largo)

oder:

mf *cresc.* I[a] III[a] *f* *p* *più p*

Gavotte I

(Allegro moderato)

oder:

mf III[a] e II[a]

mf

cresc.

f p

cresc.

oder.

mf

mf

III^a e II^a

cresc.

cresc.

f

[II^da volta *ritard.* - - - - -]

Gavotte II

fp

fp

p

cresc.

f fp

fp

f

p

fp

fp

Gavotte I da capo

Gigue

(Vivace)

f *p* *cresc.* *mf* *cresc.* II^a I^a *f*

mf *cresc.* III^a *f* *mf* *f*

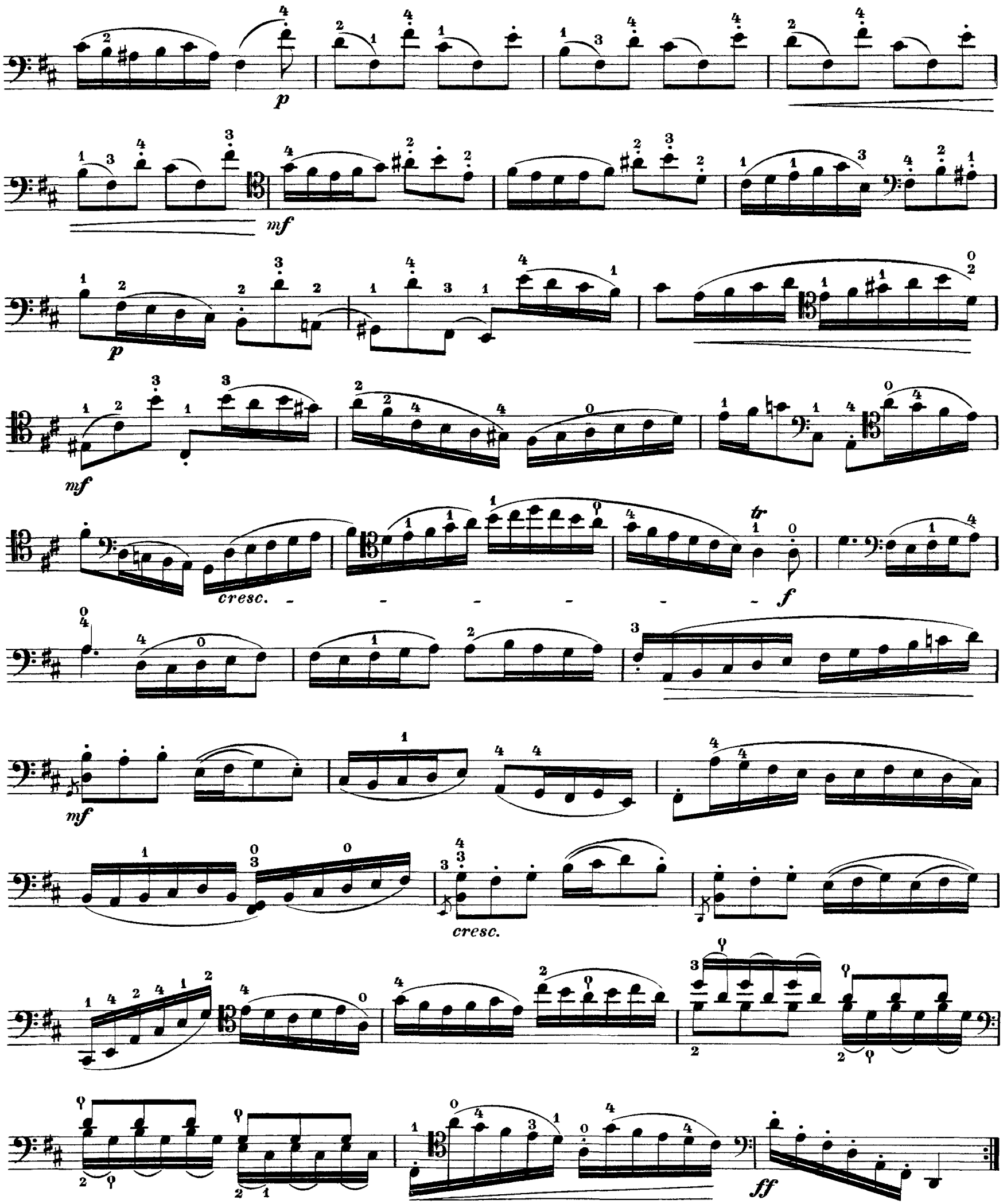
p
mf
p
mf
cresc.
f
mf
cresc.
ff