

Telemann

Solo VIII

Essercizii Musici

Accompanist's Score

Arranged by Richard Shann

I - Cantabile

Treble Recorder

Basso

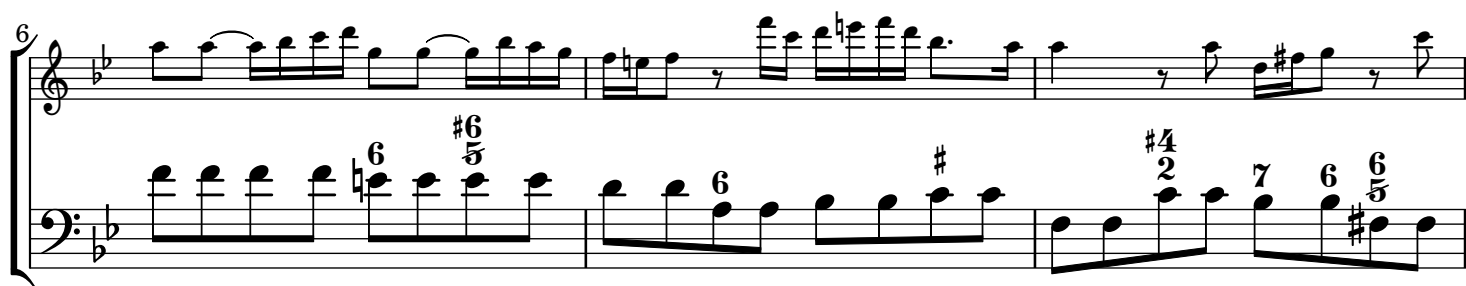
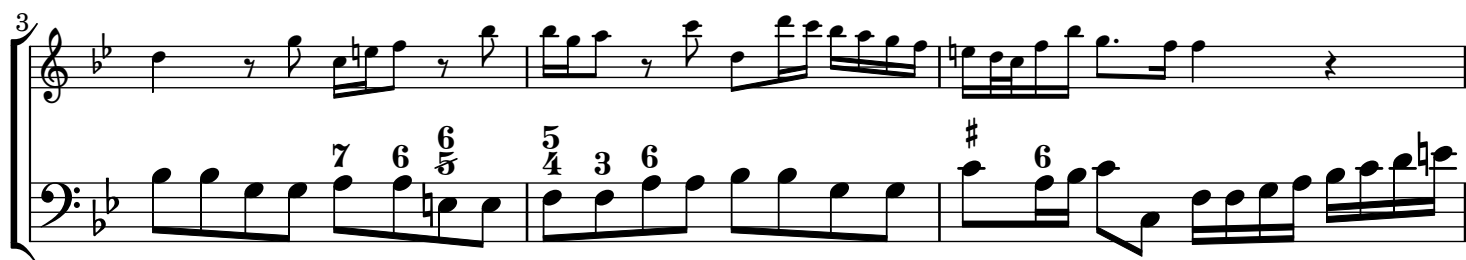
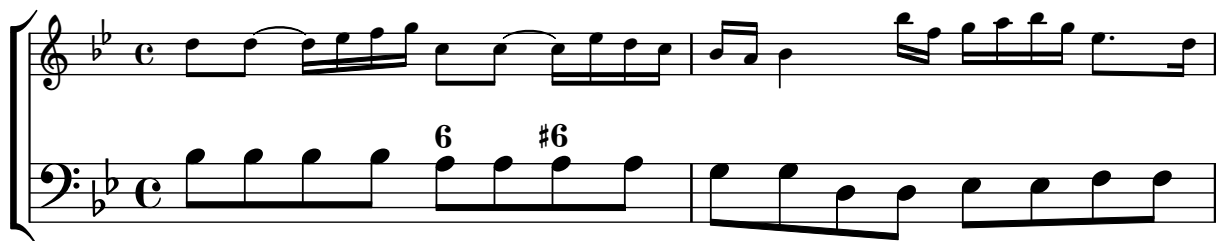

II - Allegro

Treble Recorder

Basso

18

6

21

3 6 # 7 #6 6

24

7 6 6 6 6 6

27

6 6 6 5 6 5 4 3

30

6 6 6 6 5

33

6 6

36

6 6 6 6 6 6 6

39

b #6 b7 6 6 6

42

6 6 7 6

45

6 5 6

48

6

50

6 6 6 6 6 6

Treble Recorder

Basso

[illegible][illegible][illegible]

IV - Allegro

Treble Recorder

Basso

52

57

57-61

62

62-66

67

67-70

71

71-75

76

76-80