

Première Rhapsody

Oboe

Claude Debussy

Rêveusement (♩ = 50)

p doux et express. *p*

6 *pp* **A** *pp*

10 *pp* doux et penetrant *p*

16 *p*

20 Cedez *p* poco mosso

24 *p*

28 Oboe En serrant

30

31 Le double plus vite

34

En retenant peu à peu jusqu'au 1. tempo

36 C

40 Retenu Le double plu

45 perdendosi

49

51 D

54

Oboe
Cédez

3

56

p *p* *p*

Moderement anime (Scherzando ♩=72)

58

p *p* *p*

61

p *p*

64

p *p* *p* *p* *p*

69

p *p* *p* *p* *p*

Un peu retenu

molto dim.

76

pp *pp* *pp*

*deux et
expressif*

Plus retenu

piu pp

84

p *p*

a Tempo (moderement anime)

90

p *p*

Meme mouvt.

Klav.

96

p *p*

Scherzando

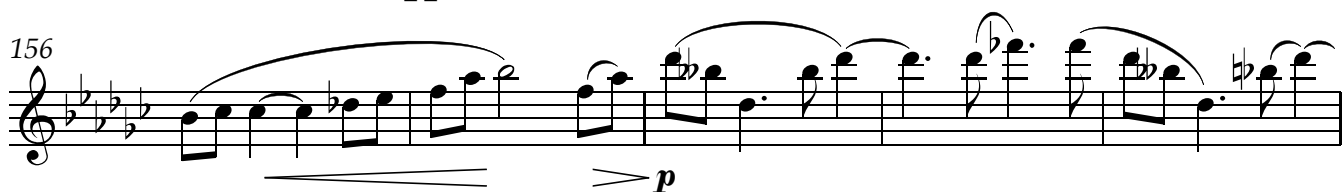
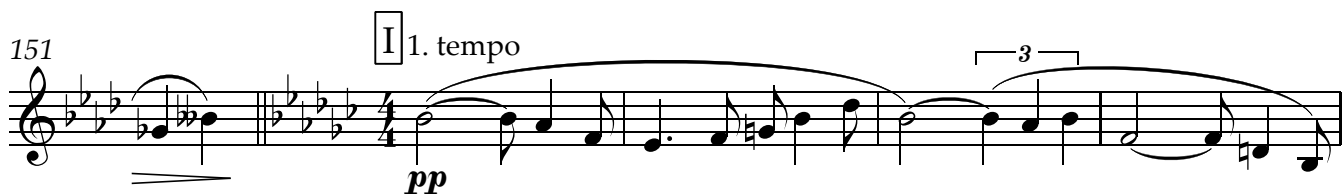
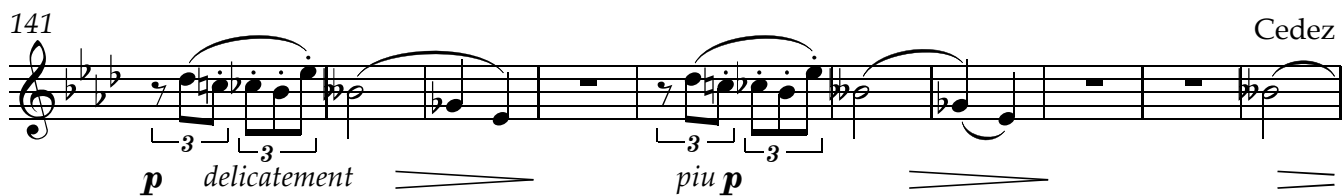
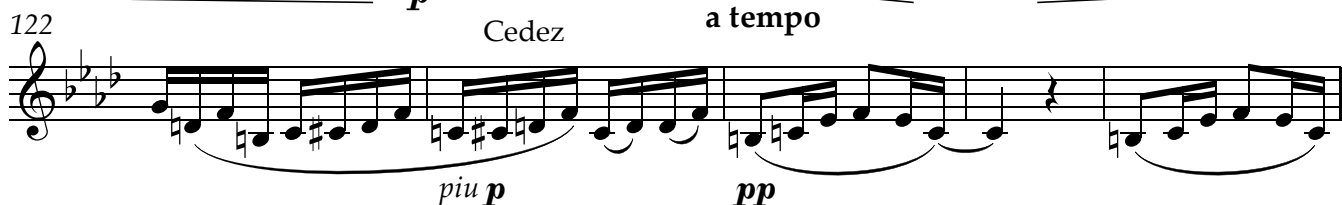
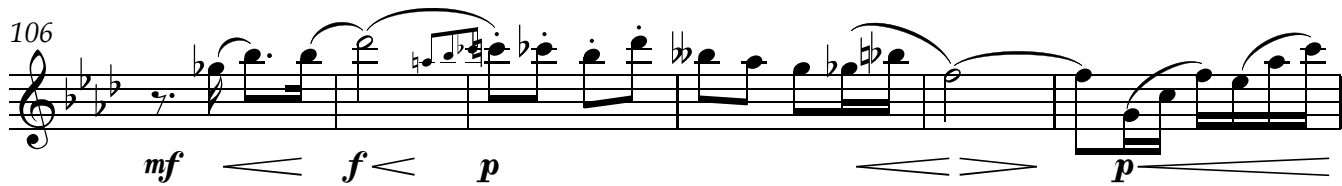

161 K Anime *tr~ tr*
mf

165 *tr~ tr*
mf *f* *p*

167
f *p* *mf*

168 *mf* 3 6 6 6

169 Plus anime
p *p*

176 *tr~ tr~ tr~ tr~*
p *p*

184 *tr* L 6 6 6
f *f* *f* *f* *p*

190
p

193
f *f*

6

197

M

Oboe

4

3

6

203

ff

f

f
