

Sonata Sinfonia No 1

arr. Hans Jorgen Messerschmidt

Alessandro Poglietti (1641-1683)

Andante (♩=105)

Horn F

5

10

15

20

25

Sonata Sinphonia No 2

arr. Hans Jorgen Messerschmidt

Alessandro Poglietti (1641-1683)

Allegro (♩=120)

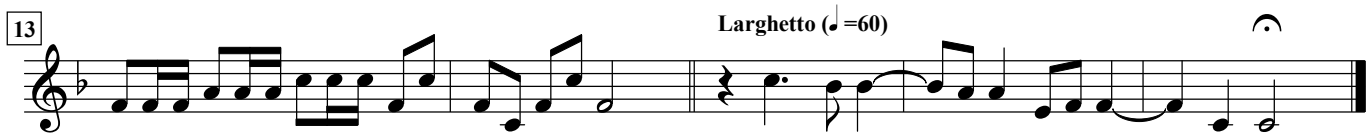

Sonata Sinphonia No 3

arr. Hans Jorgen Messerschmidt

Alessandro Poglietti (1641-1683)

Larghetto (♩=65)

Horn F

4

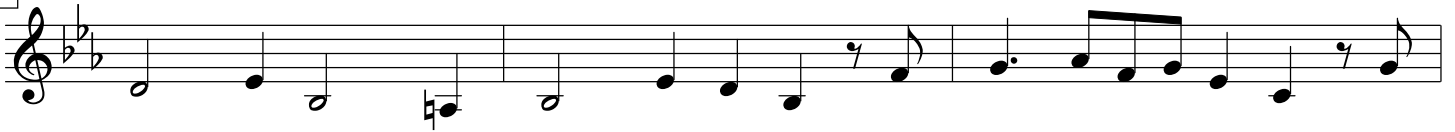

7

10

13

Sonata Sinphonia No 4

arr. Hans Jorgen Messerschmidt

Alessandro Poglietti (1641-1683)

Andante (♩=80)

Horn F

5

10

15

20

25

28

32

37

42

Sonata Sinphonia No 5

arr. Hans Jorgen Messerschmidt

Alessandro Poglietti (1641-1683)

Allegro (♩=120)

