

g. 323. 2.
3.

Six
Progressive Sonatas
FOR THE
PIANO FORTE,

THE SIXTH EDITION;

With considerable improvement,

BY THE AUTHOR,

Composed & Fingered

BY

Muzio Clementi

OP. 36.

Pr. 6/

London, Printed by Clementi & C.^o 26, Cheapside.

Hewitt, sc.

ALLEGRO

CLEMENT OP. 36.

ANDANTE

mezzo
Ped

3

1 4 + 4 + 1 hr +1 2 +1 2 4 4 4

3 1 3 4 gva + 4 +2 4+1 4+2 4 3 2

4 2 1 4 2 + Cres. fz +

gva f +1 + 1 2 3 +4 2 ++ 2 1 3 1 3 2 4

3 1 + 2 + 4 +1 +1 3 4 4 3 2 3 2 4 4 3 3 2

fz p rinf +1 +1 1 2 3

Ped. Cres. f dim. p Cres

4 4 3 2 +2 1 +2 4 gva 4 +3 hr

4 3 1 +

VIVACE

gva
p
f
fz
p
f
dim
p
gva
f
fz
fz
loco
gva
loco
p
f
ff
p
gva
loco
f
ff
Ped

ALLEGRETTO

CLEMENTI OP. 36.

ALLEGRETTO
CON GRAZIA

dolce, e sempre legato.
fz p fz p

Cres. f

p Cres. f dim. p

fz fz p fz p

ALLEGRO

dolce Legato

p

Cres. f fmo
Ped

System 1: *fz*

System 2: *f*, *fz*, *fz*

System 3: *dim. p*, *f*

System 4: *dim. rallent.^o*, *dolce*, *a tempo*

System 5: *gva*, *loco*

System 6: *Cres*, *f*, *rinf*, *fz*, *p*

System 7: *Cres*, *f*, *fmo*

ALL^O SPIRITOSO

CLEMENTI OP. 36.

ADAGIO

ALLEGRO
DI MOLTO

ALLEGRO
DI MOLTO

2 4 2 + 1 4 1 + 2 4 2 + 2 4 2 + 1 3 4 3 1 + 2 4 2 1

gva *p* +3 +3 1 + *loco* 3 2 1 2 +

3 + 1 + *gva* 4 2 + 3 1 + 3 1 + 2 +

loco 2 + 1 + *gva* 2 3 1 + 3 1 + 3 1 + 1

loco 2 + 1 + *gva* 3 + 1 +

SONATINA IV.

CON SPIRITO

3 43 2 3 2 3 3 hr p *Cres*
Ped *

2 42 1 4 31 2 2 1 3 1+ 1 2 1 +
f

fz fz
rinf fz rinf fz *Cres*

ff 8 va loco p *Cres* *Cres*
Ped

4 2 2 3 2 1 + 3 2 1 + 3 2 1 + 4 1 1 1 3 + 3 + 3
f

*

ANDANTE
CON
ESPRESSO

PRESTO

CLEMENTI OP. 36.

SWISS AIR
— arranged. —ALLEGRETTO
MODERATO

pp *Ped* *p* *

gva *1* *3* *4* *Ped* *dolce* *

gva *Ped* *Cres.* *f*

gva *Ped*

gva *p* *più f* *fmo* *3* *2* *1* *2* *4* *2* *1*

dim *p* *pp*

RONDO
ALLEGRO
ASSAI

SONATINA VI.

ALL.^O CON SPIRITO

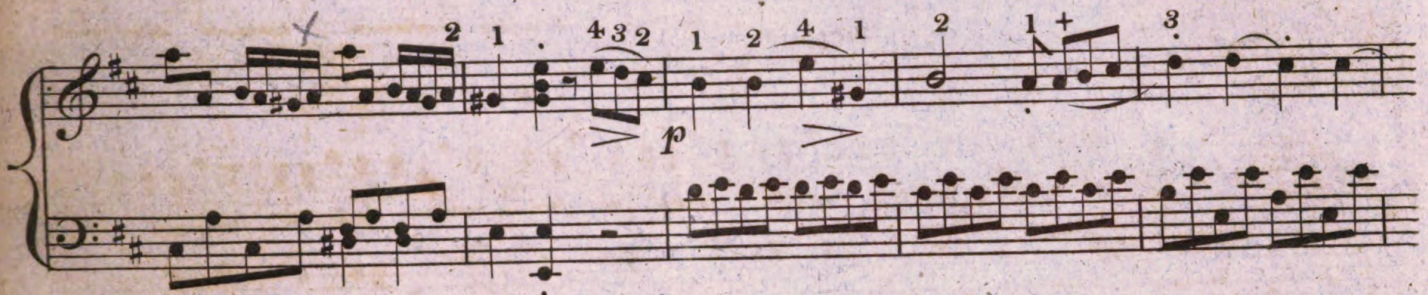
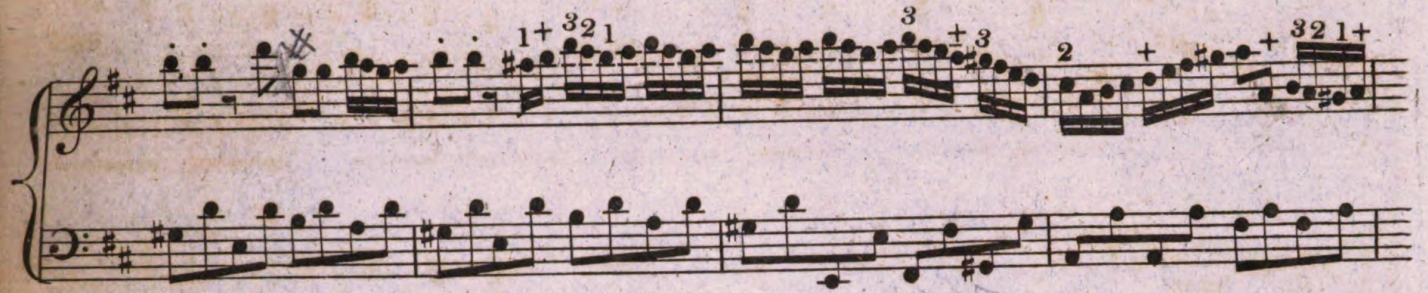

RONDO
ALLEGRETTO
PASTORALE

Clementi Op. 36.

FINIS.