

HONEY CHILE

LULLABY

For Voice and Piano

By

LILY STRICKLAND

High Voice

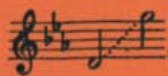

Medium Voice

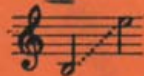

Low Voice

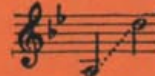

Price, 60 cents, net

G. SCHIRMER, Inc.
New York

25627

Honey Chile

Lily Strickland

Moderato

Voice

1. Lawd bless ma soul! — Is dat ma
2. Lawd bless ma soul! — Ah sho' is

Piano

mp *mf*

lid - dle hon - ey chile? Hon - ey! You sho' is growed to be a
glad to see ma boy! — Seems lak a lid - dle while a - go, Ah

great big pret - ty man! 'Mem - ber how Ah use - ter take you
called you mam - my's joy! Mam - my's get - tin' might - y ole an'

dolce

Copyright, 1922, by G. Schirmer, Inc.
Printed in the U.S.A.

on ma knee, An' sing so sof' an' low; You wan' to heah yo'
fee-ble now, An' ain' got long to stay, But heah or dah ef

mam-my sing a - gin, An' make lak you's ma ba - by boy once mo' ———
you need mam-my's love, Ah'll sing yo' sleep - y songs to you once mo' ———

Refrain

1-2.0 shet yo' eyes, ——— an' go to res', ——— ma — hon - ey chile, ———

Come lay yo' haid _____ on mam-my's bres' _____ Jus' a lid-dle wile! _____

Yo' bed-der stop dat smil-in' at me, It's time fur you to

res. De moon am shin-in' an' de San'-man's come, So go to

to Coda ⊕ 1 *pp*

sleep, — ma lid-dle ba - by bunch o' hon-ey chile! — O shet yo'

2

chile! —

The second system continues the vocal line with the lyrics "chile! —". The piano accompaniment continues with similar harmonic and melodic patterns. The system ends with a double bar line and a repeat sign.

Coda ⊕

chile! —

Coda

l.h.

The Coda section features a vocal line with the lyrics "chile! —" and a piano accompaniment. The piano part includes a section marked "l.h." (left hand) with a wavy line indicating a specific texture or technique. The section concludes with a double bar line.

