

Изданія М.П.БѢЛЯЕВА въ Лейпцигѣ

LEOPOLD GODOWSKY
verehrungevoll gewidmet

ALEXANDER GLASUNOW

KLAVIERKONZERT

(f moll)

OP. 92

Partitur

АЛЕКСАНДРЪ ГЛАЗУНОВЪ

КОНЦЕРТЪ

ДЛЯ ФОРТЕПІАНО СЪ ОРКЕСТРОМЪ

(f moll)

OP. 92

Партитура

1912

3032

Edition M. P. BELAÏEFF, Leipzig

Édition M. P. Belaïeff à Leipzig.

Piano avec Orchestre.

Blumenfeld (Félix). Op. 7. Allegro de concert (en La) pour Piano et Orchestre. A. R.
 Partition d'orchestre 7.— 2.45
 Parties d'orchestre 7.— 2.45
 Parties supplémentaires à —.50 —.20
 Partition de piano (Réduction pour 2 pianos par l'auteur) 3.— 1.05

Rimsky - Korssakow (Nicolas). Op. 30. Concerto (ut ♯) pour Piano avec accompagnement d'Orchestre. (A la mémoire de François Liszt.)
 Partition d'orchestre 6.— 2.10
 Parties d'orchestre 7.50 2.65
 Parties supplémentaires à —.40 —.15
 Partition de piano (Réduction pour 2 pianos par l'auteur) 3.— 1.05

Serlâbine (A.). Op. 20. Concerto en fa ♯ pour Piano avec accompagnement d'Orchestre.
 Partition d'orchestre 7.— 2.45
 Parties d'orchestre 10.— 3.50
 Parties supplémentaires à —.80 —.30
 Partition de piano (Réduction pour 2 pianos par l'auteur) 4.50 1.60

Tschaikowsky (P.). Op. 79. (Oeuvre posthume.) Andante et Finale pour Piano avec accompagnement d'Orchestre. L'accompagnement d'Orchestre par S. Tanéïew.
 Partition d'orchestre 8.— 2.80
 Parties d'orchestre 12.— 4.20
 Parties supplémentaires à —.80 —.30
 Partition de piano (Réduction pour 2 pianos par l'auteur) 3.50 1.25

Quatuors pour Piano et Archets.

Winkler (Alexandre). Op. 8. Quatuor pour Piano, Violon, Alto et Violoncelle sol. 7.— 2.45

Zolotareff (B.). Op. 13. Quatuor (en Ré) pour Piano, Violon, Alto et Violoncelle 11.— 3.85

Trio pour Piano et Archets.

Lowtzky (Hermann). Op. 2. Trio en fa dièse mineur pour Piano, Violon et Violoncelle 8.— 2.80

2 Pianos à 8 mains.

Glazounow (Alexandre). Op. 19. La forêt. Fantaisie pour grand Orchestre. Réduction pour 2 Pianos à 8 mains par C. Tschernoff 5.— 1.75
 — Op. 28. La mer. Fantaisie pour grand Orchestre. Réduction pour 2 Pianos à 8 mains par l'auteur 5.50 1.95

2 Pianos à 4 mains.

Blumenfeld (Félix). Op. 7. Allegro de concert (en La) pour Piano et Orchestre. Réduction pour 2 Pianos par l'auteur 3.— 1.05
 (Pour l'exécution à 2 pianos il faut 2 exemplaires.)

Glazounow (Alexandre). Op. 79. Moyen-âge. Suite pour grand Orchestre. Réduction pour 2 Pianos par l'auteur 8.50 3.—
 (Pour l'exécution à 2 pianos il faut 2 exemplaires.)

Rimsky - Korssakow (Nicolas). Op. 30. Concerto (ut ♯) pour Piano avec accompagnement d'Orchestre. (A la mémoire de François Liszt.) Réduction pour 2 Pianos par l'auteur 3.— 1.05
 (Pour l'exécution à 2 pianos il faut 2 exemplaires.)

2 Pianos à 4 mains.

Rimsky - Korssakow (Nicolas). Op. 34. Capriccio espagnol pour grand Orchestre. Réduction pour 2 Pianos à 4 mains par A. Schaefer 7.50 2.65

— Danses de l'opéra-légende „Sadko“, arrangées pour 2 Pianos à 4 mains par A. Schaefer. I. Cortège des monstres marins. II. Chant nuptial. III. Danses au fond du royaume sous-marin 8.— 2.80

Serlâbine (A.). Op. 20. Concerto en fa ♯ pour Piano avec accompagnement d'Orchestre. Réduction pour 2 Pianos par l'auteur 4.50 1.60
 (Pour l'exécution à 2 pianos il faut 2 exemplaires.)

Tschaikowsky (P.). Op. 79. (Oeuvre posthume.) Andante et Finale pour Piano avec accompagnement d'Orchestre. Réduction pour 2 Pianos par l'auteur 3.50 1.25
 (Pour l'exécution à 2 pianos il faut 2 exemplaires.)

Winkler (Alexandre). Op. 12. Variations et Fugue sur un thème de J. S. Bach pour 2 Pianos 6.— 2.10

Piano à 4 mains.

Akimenko (Th.). Op. 7. Trio (ut) pour Violon, Alto et Violoncelle. Réduction par l'auteur 4.— 1.40

— Op. 20. Poème lyrique pour grand Orchestre. Réduction par l'auteur 1.80 —.65

Amani (Nicolas). Op. 1. Trio pour Violon, Alto et Violoncelle. ré. Réduction par l'auteur 3.50 1.25

Antipow (C.). Op. 7. Allegro symphonique pour Orchestre. Réduction par l'auteur 2.50 —.90

Artelboucheff (Nicolas). Op. 4. Polka caractéristique pour Orchestre. Réduction par l'auteur 1.40 —.50

— Op. 9. Valse-Fantasia pour Orchestre. Réduction par l'auteur 1.80 —.65

Artelboucheff (N.), **Wihtol** (J.), **Liadow** (A.), **Rimsky-Korssakow** (N.), **Sokolow** (N.), **Glazounow** (A.). Variations sur un thème russe pour grand Orchestre. Réduction par N. Artelboucheff 2.— —.70

Artelboucheff (N.), **Wihtol** (J.), **Liadow** (A.), **Sokolow** (N.), **Glazounow** (A.), **Rimsky-Korssakow** (N.). Badinage. Quadrille 1.60 —.60

Blumenfeld (Félix). Op. 10. Mazurka pour Orchestre. Réduction par l'auteur 2.50 —.90

— Op. 26. Quatuor en Fa pour 2 Violons, Alto et Violoncelle. Réduction par l'auteur 4.— 1.40

— Op. 39. „A la mémoire de chers défunts.“ Symphonie en ut pour grand Orchestre. Réduction

Блуменфельдъ (Ф.), **Глазунъ** (А.) и **Лядовъ** (А.). Славенія Влади́ми́ру Васи́льевичу Ста́сову 2^{го} Января 1894 года. [Fanfares.] —.40 —.15

Borodine (Alexandre). Finale de l'opéra-ballet inachevé „Mlada“. Réduction par N. Sokolow 1.60 —.60

— Ouverture, Danses et Marche tirées de l'opéra „Le Prince Igor“. Réduction par N. Sokolow.

1. Ouverture 2.50 —.90
 2. Danses No. 8 (Danse des jeunes filles polovtsiennes) et No. 17 (Danse polovtsienne) 4.— 1.40
 3. Marche polovtsienne 1.80 —.65

— Potpourri de l'opéra „Le Prince Igor“ 2.50 —.90

— 1. Quartett für 2 Violinen, Bratsche und Cello, angeregt durch ein Thema von Beethoven. A. Für Pianoforte zu 4 Händen 6.— 2.10

Piano à 4 mains.

Borodine (Alexandre). 2^{me} Quatuor pour 2 Violons, Alto et Violoncelle. Ré. Réduction par Sigismond Blumenfeld 5.— 1.75

— Eine Steppenskizze aus Mittelasien, für Orchester. Arrangement vom Componisten 1.80 —.65

— 2 Parties de la 3^{me} Symphonie inachevée en la. Terminée et instrumentée par A. Glazounow. Réduction: la 1^{re} partie par A. Glazounow, la 2^{me} partie par N. Sokolow 3.— 1.05

Borodine (Alexandre), **Cui** (César), **Liadow** (Anatole) et **Rimsky-Korssakow** (Nicol.). Paraphrases. 24 Variations et 15 petites Pièces pour Piano sur le thème favori et obligé

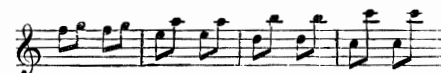

dédiées aux petits pianistes capables d'exécuter le thème avec un doigt de chaque main. Nouvelle édition augmentée d'une Variation de François Liszt, d'une Mazurka d'A. Borodine et des „Bigarrures“ de N. Stcherbatcheff. Complet 4.— 1.40

Séparément.

No. 1. **Cui** (C.), **Liadow** (A.) et **Rimsky-Korssakow** (N.). 24 Variations et Finale 1.20 —.45
 No. 2. **Borodine** (A.). Polka —.40 —.15
 No. 3. — Marche funèbre —.40 —.15
 No. 4. **Liadow** (A.). Valse —.60 —.25
 No. 5. **Rimsky-Korssakow** (N.). Berceuse —.40 —.15
 No. 6. **Liadow** (A.). Galop —.40 —.15
 No. 7. — Gigue —.40 —.15
 No. 8. **Rimsky-Korssakow** (N.). Fughetta BACH —.40 —.15
 No. 9. — Tarantella —.40 —.15
 No. 10. — Menuetto —.40 —.15
 No. 11. **Cui** (C.). Valse —.80 —.30
 No. 12. **Borodine** (A.). Requiem —.40 —.15
 No. 13. **Rimsky-Korssakow** (N.). Carillon —.40 —.15
 No. 14. **Borodine** (A.). Mazurka. Oeuvre posthume —.40 —.15
 No. 15. **Rimsky-Korssakow** (N.). Fugue grotesque —.40 —.15
 No. 16. **Liadow** (A.). Cortège —.60 —.25

Supplément.

No. 17. **Stcherbatcheff** (N.). Bigarrures 1.— —.35

Cui (César). Op. 43. In modo populari. Petite Suite (No. 3) pour Orchestre. (I. Allegro moderato. II. Moderato. III. Vivace. IV. Moderato. V. Allegretto. VI. Vivace ma non troppo.) Réduction par l'auteur 2.50 —.90

Ewald (V.). Op. 1. Quatuor en Ut pour 2 Violons, Alto et Violoncelle. Réduction par l'auteur 3.50 1.25

— Op. 4. Quintuor pour 2 Violons, 2 Altos et Violoncelle. La. Arrangement par l'auteur 3.50 1.25

Glazounow (Alexandre). Op. 1. 1^{er} Quatuor pour 2 Violons, Alto et Violoncelle. Ré. Réduction par l'auteur 4.— 1.40

— Op. 3. 1^{re} Ouverture sur trois thèmes grecs pour grand Orchestre. Réduction par l'auteur 2.50 —.90

— Op. 5. 1^{re} Symphonie (Mi) pour grand Orchestre. Réduction par Mme Nadejda Rimsky-Korssakow 6.— 2.10

— Op. 6. 2^{me} Ouverture sur des thèmes grecs pour grand Orchestre. Réduction par l'auteur 3.50 1.25

— Op. 7. Sérénade pour Orchestre. La. Réduction par l'auteur 1.20 —.45

— Op. 8. A la mémoire d'un héros. Elégie pour grand Orchestre. Réduction par l'auteur 1.80 —.65

886500

A MONSIEUR LEOPOLD GODOWSKY
HOMMAGE RESPECTUEUX
DE L' AUTEUR

• • •

ALEXANDRE GLAZOUNOV

• • •

CONCERTO

POUR
PIANO AVEC ORCHESTRE
EN FA MINEUR
op. 92

PARTITION D'ORCHESTRE.....	PR.	M. 11 — R. 3.85
PARTIES D'ORCHESTRE.....	PR.	M. 20 — R. 7 —
PARTIES SUPPLÉMENTAIRES À		M. 1.20 R. — 45
PARTIE DE PIANO AVEC SECOND PIANO	PR.	M. 5.50 R. 1.95

• • •

TOUS DROITS D'EXÉCUTION ET DE REPRODUCTION RÉSERVÉS
PROPRIÉTÉ DE L' ÉDITEUR POUR TOUS PAYS

M. P. BELAIEFF, LEIPZIG
1912

ST. PÉTERSBOURG, DÉPÔT GÉNÉRAL,
CHEZ J. JURGENSON, MORSKAÏA 9

3032-3034

INST. LITH. DE CG. RÖDER G. M. B. H., LEIPZIG.

CLOSTO
SHELF

M
1010
G 553

ADP
BAH 111756

CONCERTO

Alexandre Glazounow, Op. 92

Allegro moderato M.M. ♩ = 88

3 Flauti
(poi Fl. piccolo III)

2 Oboi

2 Clarinetti
in B

2 Fagotti

4 Corni in F

2 Trombe
in B

3 Tromboni
e Tuba

Timpani

Pianoforte
Solo

Allegro moderato M.M. ♩ = 88

Violini I

Violini II

Viole

Violoncelli

Contrabassi

Cl. *a2* *mf* **1**

Fag. *mf*

Cor. I II *mp*

Pfte Solo *f* *a piacere quasi una Cadenza*

VI. I *cresc.* *mf*

VI. II *p* *cresc.*

V-le *p* *cresc.*

V-celli *p*

C.-B. *p*

1

Pfte *cresc.* *p* *f*

Pfte *f* *dim.*

Pfte *f* *dim.*

Ob. I **2**

Cl.

Fag.

Pfte *p m.s.*

Vl. I *pizz.*

Vl. II *pizz.*

V-le *p pizz.*

V-celli *p pizz.*

C.-B. *p pizz.*

2

3

Pfte *m.d.*

Pfte *f*

Pfte *dim.*

Pfte *p*

Pfte *cresc.*

Pfte *f*

Pfte *p*

Pfte *cresc.*

4

Pfte *p*

3

VI.I

VI.II

V-le arco

V-celli *p* arco

C-B. *p*

4

Pfte *mf*

VI.I

VI.II

V-le arco

V-celli *mp* div.

C-B. *mp* arco

unis. *p*

mf div.

Pfte *mp* *cresc.* *f*

VI.I arco

VI.II *p*

V-le *p*

V-celli *mp* *cresc.*

C-B. *cresc.*

unis. *mf* *en harm.*

mf *en harm.*

mf *en harm.*

5

agitato poco

passionato

Fl. I. II

Fl. II

III a2

mf espress.

f

p cresc.

a2

mf espress.

f

p cresc.

p cresc.

a2

p cresc.

mf espress.

p cresc.

p cresc.

tr

p

mp

mp

mf

f

mf cresc.

agitato poco

passionato

p espress. cresc.

p espress. cresc.

div.

p

p

mf

p cresc.

5

[illegible]

6

poco più mosso ♩ = 132

Ob.I

Cl.

Fag.

Cor. III IV

Timp.

Pfte

VI. I

VI. II

V.le

V.celli

C.B.

I Solo *mf* in A

poco più mosso ♩ = 132

6

7

più lento ♩ = 100

Ob.I

Solo *mf*

Pfte

VI. I

VI. II

V.le

V.celli

C.B.

a piacere *mf*

più lento ♩ = 100

7

10

Fl. I II
Fl. III
Cl. in A
Cor. I
Pfte
Vi. I
Vi. II
V-le
V-celli
C-B.

tranquillo

Fl. II

Ob.

Cl.

Fag.

Cor. IV

dolce ed espress.

Pfte

VI. I

VII

V.le

V.celli

C.B.

p cantabile

p cantabile

[illegible]

FL II 10 poco più mosso ♩ = 132

Ob. I
Cl.
Fag.

solo
mf
espress.

p
espress.
mf

Pfte *p*

Vl. I poco più mosso ♩ = 132

Vl. II
Vle unis.
Vcelli *p espress.*
C-B. pizz. *p*

mf
p

[illegible]

13

Più mosso $\text{♩} = 108$

cresc.
f
cresc.
f
cresc.
f
cresc.
f
cresc.
f
p
f
mf

cresc.
ff
p

Più mosso $\text{♩} = 108$

cresc.
f
cresc.
f
cresc.
f
cresc.
f
cresc.
f
pizz.
p
unis. pizz.
p
unis. pizz.
p
unis. pizz.
p
cresc.
f

13

14

3032

Fl. picc. 15 animando

Fl. I

Fl. II

Ob.

Cl. I

Cl. II

Fag.

Cor.

Tr. be

Tr. bni

Timp.

Pfte

Vl. I

Vl. II

V.le

V.celli

C.B.

15

Notable musical elements include:

- Measures 1-3: *mf* (mezzo-forte) and *a 2* (second ending) markings.
- Measures 4-6: *cresc.* (crescendo) markings.
- Measures 7-9: *f* (forte) and *tr* (trill) markings.
- Measures 10-12: *sf* (sforzando) and *ff* (fortissimo) markings.
- Measures 13-15: *cantab.* (cantabile) and *ff* markings.

Notable musical elements include:

- Measures 16-18: *mf* (mezzo-forte) and *div.* (divisi) markings.
- Measures 19-20: *cresc.* (crescendo) and *ff* (fortissimo) markings.
- Measures 21-23: *sf* (sforzando) and *ff* markings.
- Measures 24-26: *cantab.* (cantabile) and *ff* markings.

[illegible]

[illegible]

20

Fl. III

Ob.

Cl.

Fag.

Cor.

Vl. I

Vl. II

Vle unis.

Vcelli

C-B.

I Solo dolce espress.

pizz.

20

3032

Più mosso $\text{♩}=88$

Violin I: f , p , f , p

Violin II: p , mf , p , mf , p

Viola: p , f , p , f , p

Cello: p , p , p , p , p

Piano: mp , mp , mp , p , p

Tr-be in B

Pizz. mp

arco p

arco V mp

arco V p

mf , p , mf , p

Fag.
 Cor.
 Pfte
 Vl. I
 Vl. II
 V.le
 V.celli
 C-B.

Fl. I, II
 Ob.
 Cl. in B
 Fag.
 Pfte
 Vl. I
 Vl. II
 V.le
 V.celli
 C-B.

25

Fl. II

Ob.

Cl.

Pfte

Vl. I

Vl. II

Vle

Vcelli

C-B.

pizz.

p

pizz.

p

25

Fl.III

Cl.

Fag.

Pfte

Vl.I

Vl.II

V-le

V-celli

C-B.

26

mf

dim.

mp

pizz.

arco

mf

mp

mf

mf

mf

mf

mp

26

poco più sostenuto

poco più sostenuto

This is a page of a musical score, likely for a symphony, featuring multiple staves with complex notation. The page is numbered 27 in the top center and bottom center. The score includes various musical elements such as notes, rests, and dynamic markings like *f*, *mf*, *p*, and *cantab.*. The notation is dense and detailed, typical of a professional musical manuscript. The page is divided into two main sections, with the top section containing more complex, multi-measure passages and the bottom section featuring more rhythmic, eighth-note passages. The overall layout is clean and professional, with clear markings for dynamics and articulation.

Animando

This section continues the musical score from the first system. It features a grand staff with a treble clef and a bass clef. The music is written in a key with one flat (B-flat). The tempo is marked 'Animando'. The score includes various dynamic markings such as *f* (forte) and *mf* (mezzo-forte). The notation includes eighth notes, sixteenth notes, and rests. There are also some accidentals (sharps and flats) throughout the piece.

Animando

28

28

♩ = 88 Meno mosso

[illegible]

30 Fl. grando (III)

Ob.

Cl.

Fag.

Pfte

Vl. I

Vl. II

Vle

Vcelli

C-B.

rallent.poco

1.

p

pizz.

8

33

III

Fl. I. II

Ob.

Cl.

Fag.

Cor.

Pfte

Vl. I

Vl. II

V-le

V-celli

C-B.

31 con moto ♩ = 100

p

dolce ed espress.

p

p

p

p

p

p

p

pizz.

p

pizz.

p

div.

arco

arco

p

pizz.

p

Fl. picc. (III)

32

Measure 31:

- Fl. picc. (III): *p cantab.* (piano cantabile)
- Other instruments: *p* (piano)

Measure 32:

- Fl. picc. (III): *p cantab.* (piano cantabile)
- Other instruments: *p* (piano)

Measure 33:

- Fl. picc. (III): *mf* (mezzo-forte)
- Other instruments: *mf* (mezzo-forte)

Measure 34:

- Fl. picc. (III): *con sord.* (con sordina)
- Other instruments: *p* (piano)

32

This page of a musical score contains the following elements:

- Top System:**
 - Picc.** (Piccolo) instruction at the top.
 - Staff 1: Melodic line with dynamics *mf*, *p*, and *mf*.
 - Staff 2: Accompanying line with dynamics *mf* and *p*.
 - Staff 3: Melodic line with dynamics *mf* and *p*.
 - Staff 4: Accompanying line with dynamics *mf* and *p*.
 - Staff 5: Melodic line with dynamics *mf* and *p*.
 - Staff 6: Accompanying line with dynamics *mf* and *p*.
 - Staff 7: Melodic line with dynamics *mf* and *p*.
 - Staff 8: Accompanying line with dynamics *mf* and *p*.
 - Staff 9: Melodic line with dynamics *mf* and *p*.
 - Staff 10: Accompanying line with dynamics *mf* and *p*.
 - Staff 11: Melodic line with dynamics *mf* and *p*.
 - Staff 12: Accompanying line with dynamics *mf* and *p*.
- Middle System:**
 - Staff 13: Melodic line with dynamics *mf* and *p*.
 - Staff 14: Accompanying line with dynamics *mf* and *p*.
 - Staff 15: Melodic line with dynamics *mf* and *p*.
 - Staff 16: Accompanying line with dynamics *mf* and *p*.
 - Staff 17: Melodic line with dynamics *mf* and *p*.
 - Staff 18: Accompanying line with dynamics *mf* and *p*.
 - Staff 19: Melodic line with dynamics *mf* and *p*.
 - Staff 20: Accompanying line with dynamics *mf* and *p*.
 - Staff 21: Melodic line with dynamics *mf* and *p*.
 - Staff 22: Accompanying line with dynamics *mf* and *p*.
 - Staff 23: Melodic line with dynamics *mf* and *p*.
 - Staff 24: Accompanying line with dynamics *mf* and *p*.
- Bottom System:**
 - Staff 25: Melodic line with dynamics *mf* and *p*.
 - Staff 26: Accompanying line with dynamics *mf* and *p*.
 - Staff 27: Melodic line with dynamics *mf* and *p*.
 - Staff 28: Accompanying line with dynamics *mf* and *p*.
 - Staff 29: Melodic line with dynamics *mf* and *p*.
 - Staff 30: Accompanying line with dynamics *mf* and *p*.
 - Staff 31: Melodic line with dynamics *mf* and *p*.
 - Staff 32: Accompanying line with dynamics *mf* and *p*.
 - Staff 33: Melodic line with dynamics *mf* and *p*.
 - Staff 34: Accompanying line with dynamics *mf* and *p*.
 - Staff 35: Melodic line with dynamics *mf* and *p*.
 - Staff 36: Accompanying line with dynamics *mf* and *p*.

Più mosso $\text{♩} = 108$

33

Più mosso $\text{♩} = 108$

unis. pizz.

p

unis. pizz.

p

unis. pizz.

p

pizz.

p

pizz.

p

pizz.

p

pizz.

p

33

34

35

First System:

Second System:

Third System:

Fourth System:

Dynamic Markings:

- mf** (mezzo-forte)
- f** (forte)
- ff** (fortissimo)
- p** (piano)
- marc.** (marcato)
- cresc.** (crescendo)

Articulation Markings:

- tr** (trill)
- 8** (octave)

35

animando

animando

Dynamics and markings include: *f*, *cresc.*, *tr*, *sf*, *ff*, *cantab.*, *a 2*, *mf*, *p*, *div.*, and *ff cantab.*.

The score is marked with a box containing the number 36 at the bottom center.

cresc.

Pfte.

37

poco pesante

marcato

37

38 Più mosso ♩ = 144

- Measures 38-41: Dynamics include *sf*, *p*, *mf*, *f*, and *ff*. Articulation includes accents and fingerings (triplets, 8va).
- Measures 42-45: Dynamics include *mf* and *p*. Articulation includes accents and fingerings (triplets).

Più mosso ♩ = 144

Continuation of the musical score for measures 46-49. The tempo remains **Più mosso** with a tempo of 144. The score includes multiple staves with various musical notations:

- Measures 46-49: Dynamics include *p* and *f*. Articulation includes *pizz.* (pizzicato), *arco* (arco), *div.* (divisi), and *unis.* (unison). Fingerings include triplets.

39

II

Tema con variazioni

41 Tema
Andantino tranquillo ♩ = 72

42

3 Flauti
(poi Fl. piccolo III)

2 Oboi

2 Clarinetti in B

2 Fagotti

4 Corni in F

2 Trombe in B

3 Tromboni
e Tuba

Timpani

Pianoforte Solo
tacet

Andantino tranquillo ♩ = 72

Violini I

Violini II

Viola

Violoncelli

Contrabassi

41 **42**

[illegible]

Fl. I.

Ob.

Cl.

Fag.

Cor.

VI. I.

VI. II.

V-le. div. unis.

V. celli. unis. pizz.

C-B. pizz. arco

44

43

f, *p*, *mf*, *mp*, *pp*, *un.*, *div.*, *ar.*

Variation I

Pfte Solo **45**

46 Cl. a 2

Pfte *p*

VI.I con sord. *p*

VI.II con sord. *pp*

Vle con sord. *p*

V-celli con sord. *pp*

C-B. *p*

46 **47**

Fl. *p*

Cl. *p*

Fag. II *p*

Pfte *p*

VI.I *p*

VI.II *p*

Vle *p*

V-celli *p*

C-B. *p*

pespress.

pizz.

pizz.

47

47

Fl.

Cl.

Fag.

Cor.

Pfte.

Vl. I

Vl. II

Vle.

V.celli

C.B.

48

a 2

pizz.

Variation II (chromatica)

Andantino $\text{♩} = 63$

49

Pfte *p* 3

marcato il basso

VII Andantino $\text{♩} = 63$
senza sord.

VI.II senza sord.

Vle senza sord.

V-celli senza sord.

C-B. *p*

49

50

Picc.

Fl.

Cl.

Cor. *p* 3 3 3

Pfte

VI.I

VI.II

Vle

V-celli

C-B.

50

51

Key markings and dynamics include:

- p* (piano)
- cresc.* (crescendo)
- espress.* (espressivo)
- 3* (triplet)
- I* (first ending)

Fl. stringendo poco calando a tempo

Ob.

Cl. a 2

Fag.

Cor.

Pfte

VI.I stringendo poco calando a tempo

VI.II

Vle

V-celli

C-B.

mf

pizz.

Picc. 52

Fl.

Ob.

Cl.

Fag.

Pfte

VI.I

VI.II

Vle

V-celli

C-B.

pizz.

mf

Fl.

Ob.

Cl.

Fag.

Cor.

Pfte

Vl. I

Vl. II

Vle

V-celli

C-B.

53

con sord.

mp

con sord.

mp

dim.

arco

dim.

pizz.

p

53

Variation III (eroica)

Allegro moderato ♩ = 112

54

Ob.

Cl.

Fag.

Cor.

senza sord. I

Pfte

Vi.I Allegro moderato ♩ = 112

Vi.II

Vle

Vcelli

C-B.

arco

div.

54

55

Fl.

Cl.

Fag.

Pfte

Vi.I

Vi.II

Vle

Vcelli

C-B.

a2

p

cresc.

mp

div.

p

cresc.

mp

unis.

p

cresc.

3

3

3

55

3032

56

mf cresc.

mf cresc.

mp cresc.

f

p

cresc.

unis.

mp cresc.

div.

f

p

56

58

Measure 57 (top system):

- String section: *f*, *mf*, *p*, *cresc.*
- Woodwind section: *f*, *mf*, *p*, *cresc.*
- Brass section: *f*, *mf*, *p*, *cresc.*
- Piano: *f*, *mf*, *p*, *cresc.*

Measure 58 (bottom system):

- String section: *f*, *mf*, *p*, *cresc.*
- Woodwind section: *f*, *mf*, *p*, *cresc.*
- Brass section: *f*, *mf*, *p*, *cresc.*
- Piano: *f*, *mf*, *p*, *cresc.*

58

10

Variation IV (lyrica)

Adagio ♩ = 58

59 *con sentimento*

Pfte *p* *cresc.* *f* *mf* *f*

VI.I Adagio ♩ = 58

VI.II *arco* *pp* *mp*

Vle *arco* *pp* *mp*

V.celli *arco* *pp* *mp*

C.B. *arco* *pp* *mp*

59 *poco rubato* **60** *espress.*

Fl. *I* *p* *espress.*

Ob. *I* *p* *espress.*

Cl. *p*

Fag. *3* *p*

Cor. *I* *p*

Pfte *mf* *p* *poco rubato* *p* *3*

VI.I *espress.* *p* *pp* *div.* *p* *3* *unis.*

VI.II *p* *pp* *div.* *p* *3* *unis.*

Vle *p* *pp* *div.* *p* *3* *unis.*

V.celli *p* *pp* *div.* *p* *3* *unis.*

C.B. *p* *pp* *div.* *p* *3* *unis.*

60

Fl. Solo

Ob.

Cl.

Fag.

Cor.

Pfte

VI.I

VI.II

Vle

V.celli

C.B.

p

mp

espress.

non div.

61

Fl.

Ob.

Cl.

Fag.

Pfte

VI.I

VI.II

Vle

V.celli

C.B.

p

pp

cresc.

61

Flauto piccolo (III)

62  = 58

[illegible]

63

3032

Allegro ♩ = 152

64

65

[illegible]

66

Fl. I & II

Ob. I Solo

Cl.

Fag.

Cor. III

Triang

Pfte

Vi. I

Vi. II

V.le

V.celli

C.B.

p cantabile

p

mp

p

cresc.

p cresc.

mf

p

cresc.

mf

p

cresc.

mf

p

cresc.

p cresc.

p

cresc.

p

cresc.

p

cresc.

pizz.

p cresc.

pizz.

p cresc.

pizz.

p cresc.

mf

p

cresc.

67

68

Fl. III

Fl. I II

Ob.

Cl.

Fag.

Cor. I

Cor. II

Cor. III

Cor. IV

Tuba

Timp.

p

poco

Pfte

mf

f

mf

Vl. I div.

Vl. II

pizz.

div.

mp

pizz.

mp

pizz.

mp

Vle div.

Vcelli

arco

I Solo

mf cantabile

C.B.

68

Fl. I I Solo *p* colla parte

Ob.

Cl. I *p*

Triang.

Pfte *p* poco rallent.

Red.

VI. I div. *pizz.* *p*

VI. II *pizz.* *p*

V.le *p* div.

V.celli *Tutti pizz.* *p*

C.B. *pizz.* *p*

69

Variation VI (quasi una fantasia)

Lento ♩ = 66

espress. e rubato

Pfte *p* *cresc.* *p*

VI. I

VI. II

V.le

V.celli

C.B.

I Solo *V* arco *p* *espress.*

69

[illegible]

- Fl.III** (Flute III): Starts with a melodic line, marked *mf*.
- Ob.** (Oboe): Provides harmonic support, marked *mf*.
- Cl** (Clarinet): Enters with a melodic line, marked *mf*.
- Fag** (Bassoon): Provides harmonic support, marked *mf*.
- Cor** (Horn): Provides harmonic support, marked *mp* and *mf*.
- Pfte** (Percussion): Provides rhythmic support, marked *mf*.
- VI.I** (Violin I): Enters with a melodic line, marked *mf*.
- VI.II** (Violin II): Provides harmonic support, marked *mf*.
- V.le** (Viola): Provides harmonic support, marked *mf*.
- V.celli** (Cello): Provides harmonic support, marked *mf*.
- C-B.** (Double Bass): Provides harmonic support, marked *mf*.

Ob. Allegretto ♩ = 138

Allegretto $\text{♩} = 138$

Cl.

Fag.

Cor

Pfte *p* *mf*

V.I. Allegretto $\text{♩} = 138$

V.II

V.le

V.celli

C.B.

Fl. picc. (III)

Fl. I, II

Ob.

Cl.

Fag.

Cor.

Tr. be

Tr. bni e Tuba

Timp.

Triang.

Pfte

VI. I

VI. II

Vle

V. celli

C. B.

pizz.

div. arco

unis. pizz.

arco div

74

Fl. picc. (III) Picc. *f*

Fl. I, II *a 2* *f*

Ob. *f*

Cl. *a 2* *f*

Fag. *a 2* *f*

Cor. *f* *a 2*

Tr. be *In A* *f*

Tr. bni e Tuba *f*

Timp. *f*

Piatti *f*

Pfte *mf cresc.* *f* *ff* *f* *grazioso* *p* *3*

Vl. I *arco* *f*

Vl. II *arco* *f*

V.le *arco* *f*

Vcelli *arco* *f*

C.B. *non div.* *f*

74

[illegible][illegible]

Fl. picc. (III)

Fl. I. II

Ob.

Cl.

Fag.

Cor.

Tr-be

Tr-bni e Tuba

Timp.

Piatti

Cassa

Pfte

VI. I

VI. II

V.le

V. celli

C-B.

f

p

a 2

I ten.

mp marcato

mf

pizz.

p

Fl. picc.

Fl. I, II

Ob.

Cl.

Fag.

Cor.

Tr-be

Tr-bni e Tuba

Timp.

Pfte

VI. I

VI. II

V.le

Vcelli

C.B.

p cresc.

mf

p cresc.

mf dim.

p cresc.

mf dim.

mf

I ten.

mf poco marcato

p

cresc.

f

pizz.

p cresc.

mf

pizz.

p cresc.

mf

pizz.

p cresc.

mf

arco

cresc.

pizz.

p cresc.

mf

p

This page of a musical score, numbered 76, contains the following details:

- Staff 5 (Flutes):** Remains silent.
- Staff 6 (Oboes):** Remains silent.
- Staff 7 (Clarinets):** Remains silent.
- Staff 8 (Bassoons):** Remains silent.

79

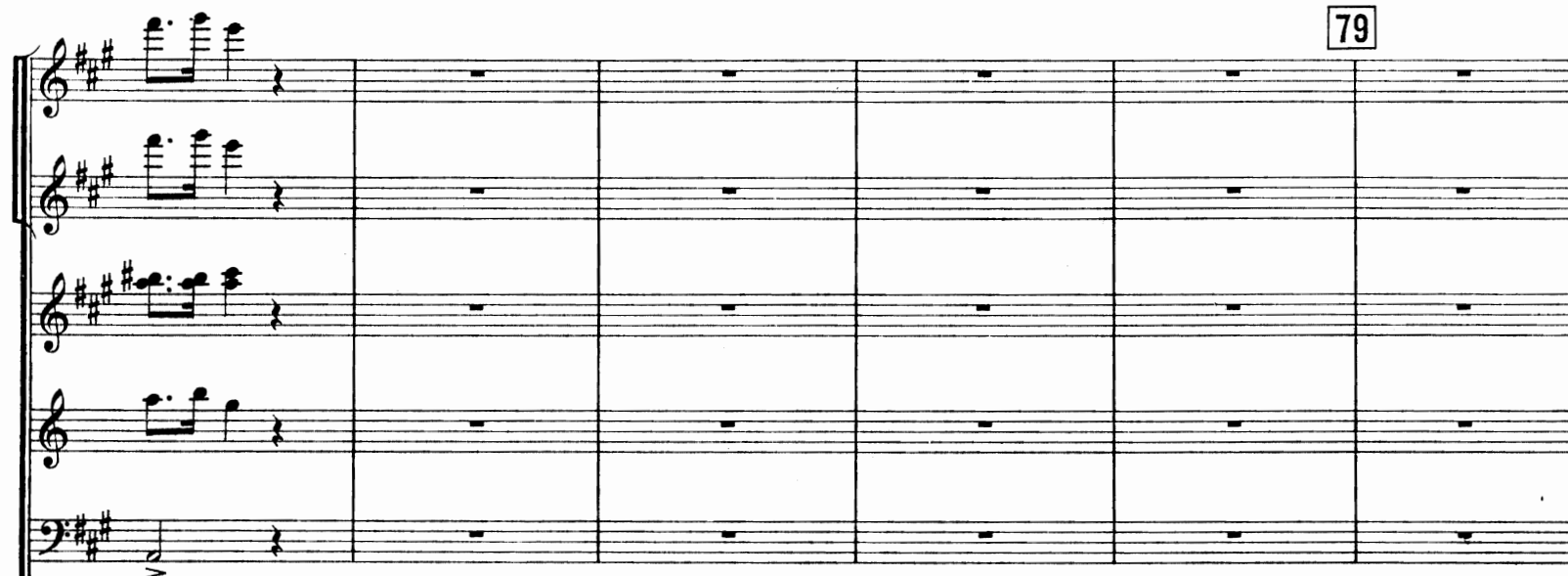

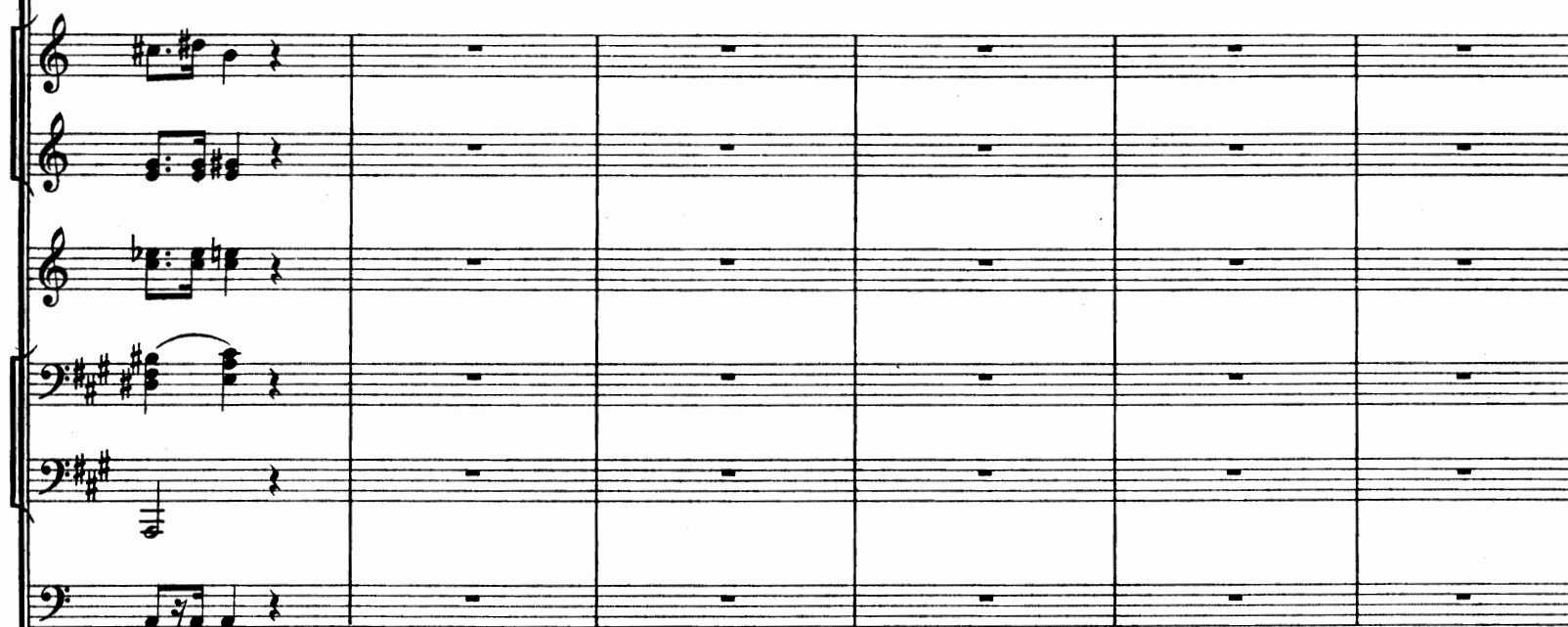

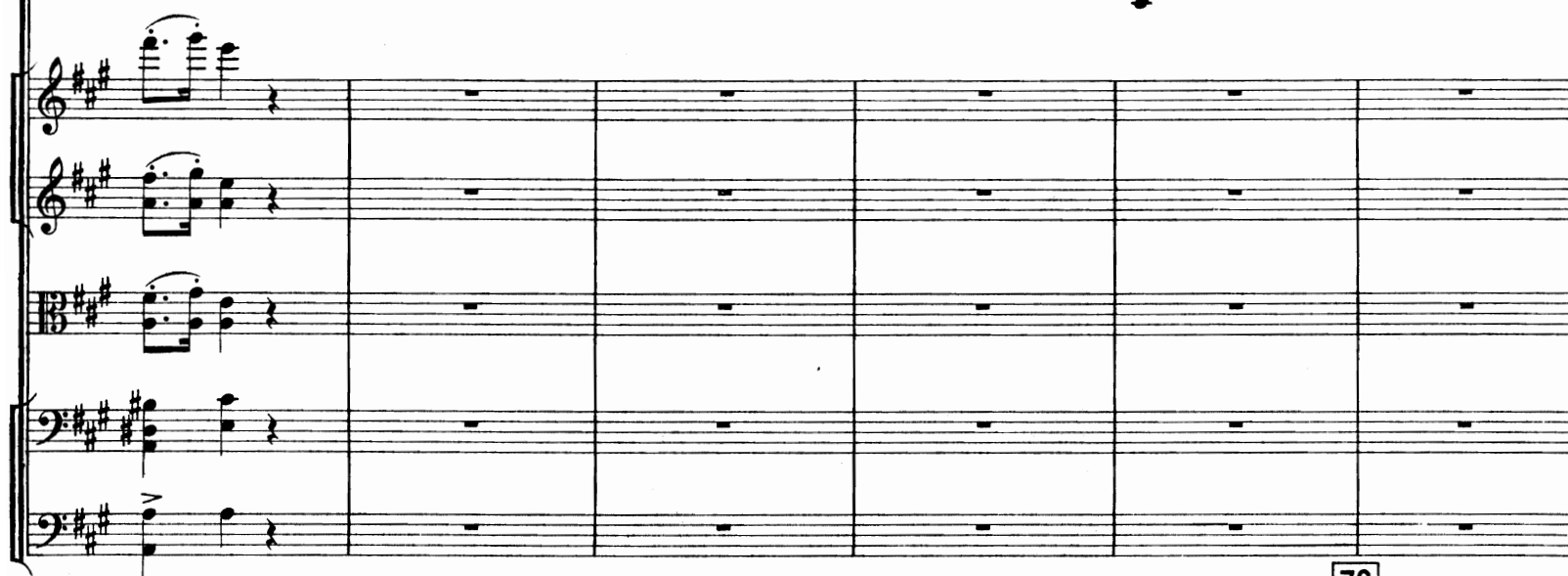

79

Fl.
Ob.
Cl.
Fag.
Trgl.

Pfte

VI. I
VI. II
V-le
V-celli
C-B.

I Solo dolce ed espress.
Tutti

pp
mf
p

attacca

80

Variation VIII (Scherzo)

Allegro ma non troppo ♩ = 96

Pfte

mf
p

81

Pfte

VI. I
VI. II
V-le
V-celli
C-B.

cantab.
mp
div.
div.
unis. pizz.
mf

81

Fl.

Ob. I Solo cantab. *p*

Cl.

p

Pfte. *p*

Vl. I

Vl. II

V-le

V-celli

C-B.

- Fag. (Bassoon):**
 - Measure 82: Marked "I Solo" and "espress.", playing a melodic line starting on G4, moving up stepwise to D5, then down to G4.
 - Measure 83: Continues the melodic line, marked "mf".
- Pfte. (Piano):**
 - Measure 83: Continues the pattern, marked "p".
- VI. II (Violin II):**
 - Measure 82: Marked "pizz.", playing a single note (G4), marked "p".
 - Measure 83: Continues the pattern, marked "p".
- V-le (Viola):**
 - Measure 82: Marked "pizz.", playing a single note (G4), marked "p".
 - Measure 83: Continues the pattern, marked "p".
- V-celli (Violoncelli):**
 - Measure 82: Marked "unis. pizz.", playing a single note (G4), marked "p".
 - Measure 83: Continues the pattern, marked "p".
- C-B. (Cello):**
 - Measure 82: Marked "pizz.", playing a single note (G4), marked "p".
 - Measure 83: Continues the pattern, marked "p".

Cl.
Fag.
Pfte
Vl. I pizz.
Vl. II
V-le
V-celli div.
C-B.

Picc.
83
Fl.
Ob.
Cl.
Fag. a 2
Cor.
Timp.
Pfte
Vl. I arco div.
Vl. II arco div.
V-le arco
V-celli unis. arco
C-B. arco
83

84

Fl. *p* *cresc.*

Cl. *p* *cresc.*

Fag. *p* *cresc.* *mp*

Pfte *m.s.* *p* *cresc.*

VI. I *pp* *cresc.*

VI. II *pp* *cresc.*

V-le *div. pizz.* *p* *cresc.*

V-celli *pizz.* *p* *cresc.* *pizz.*

C-B. *p* *cresc.* *pizz.*

mp cresc.

84

85

Fl. *p*

Cl. *p*

Fag. *p*

Cor. *p*

Trgl. *p*

Pfte *f* *p* *poco pesante* *f*

VI. I *pizz.* *p*

VI. II *mf* *pizz.* *p*

V-le *mf* *unis.* *p*

V-celli *f*

C-B. *f*

85

Fl.
Ob.
Cl.
Fag.
Cor.
Timp.

sf

Cadenza

Pfte

sf ff

cresc.

Vl. I
Vl. II
V-le
V-celli
C-B.

arco

sf

sf

sf

sf

sf

sf

Pfte

dim.

riten.

Vl. I
Vl. II
V-le
V-celli
C-B.

pizz.

p

pizz.

p

pizz.

p

pizz.

p

pizz.

p

pizz.

p

86

86

I Solo

p

I espress.

p

Solo *p*

I espress.

p

tr

pp

p

arco

pp

arco

pp

86

3032

87

87

88

Variation IX (Finale)

Allegro moderato ♩ = 104

Violin I: *f* (measures 2-3), *f* (measure 4)

Violin II: *f* (measures 2-3), *f* (measure 4)

Viola: *f* (measures 2-3), *f* (measure 4)

Violoncello: *f* (measures 2-3), *f* (measure 4)

Trgl. 4/4: *f* (measures 2-3), *f* (measure 4)

Piatti 4/4: *f* (measures 2-3), *f* (measure 4)

Violin I: *f* (measures 5-8)

Violin II: *f* (measures 5-8)

Viola: *f* (measures 5-8)

Violoncello: *f* (measures 5-8)

Trgl. 4/4: *f* (measures 5-8)

Piatti 4/4: *f* (measures 5-8)

Violoncello: *pizz.* (measures 5-6), *arco* (measures 7-8)

88

89

Fag.

89

Pfte *p*

VI. I

VI. II

V-le

V-celli

C-B. 2 Soli pizz.

mf *p* *mf*

Pfte

cresc.

VI. I

VI. II

V-le

V-celli

C-B.

p *p*

Violin I: Measures 90-93. The part features rapid sixteenth-note passages, trills, and dynamic markings including *mf*, *p*, *a 2*, and *tr*. Measure 91 includes a first ending bracket labeled 'I'.

Violin II: Measures 90-93. The part includes trills, sixteenth-note runs, and dynamic markings such as *mf*, *p*, *a 2*, and *tr*. Measure 91 includes a first ending bracket labeled 'I'.

Cello/Double Bass: Measures 90-93. The part consists of sustained chords and moving lines with dynamic markings like *sf*, *p*, *mf*, and *marcato poco*. Measure 91 includes a third ending bracket labeled 'III'.

Trgl. (Triglav): Measures 90-93. The part is a single-line melodic line with dynamic markings *mf* and *p*.

Violoncello: Measures 90-93. The part includes sixteenth-note passages and dynamic markings *p*, *mf*, *pizz.*, *div.*, *arco*, and *unis. arco*.

Double Bass: Measures 90-93. The part includes sixteenth-note passages and dynamic markings *sf*, *p*, *mf*, *pizz.*, *div.*, *arco*, and *unis. arco*. Measure 91 includes a dynamic marking *marcato poco*.

Tutti arco: Measures 90-93. The part is a single-line melodic line with dynamic markings *sf* and *mf*.

The score includes the following parts: Violins I, Violins II, Violas, Cellos, Double Basses, and Trigl.

The score includes the following dynamics: *p* (*piano*), *cresc.* (*crescendo*), *f* (*forte*), *sf* (*sforzando*), *tr* (*trill*), *arco* (*arco*), *non div.* (*non diviso*), *sul G* (*sul G*), *sul D* (*sul D*), *unis.* (*unison*), *p* (*piano*), *cresc.* (*crescendo*), *f* (*forte*), *sf* (*sforzando*), *tr* (*trill*), *arco* (*arco*).

The score includes the following markings: *8* (*ottava*), *3* (*tripla*), *9* (*nona*), *tr* (*trill*), *arco* (*arco*), *non div.* (*non diviso*), *sul G* (*sul G*), *sul D* (*sul D*), *unis.* (*unison*), *p* (*piano*), *cresc.* (*crescendo*), *f* (*forte*), *sf* (*sforzando*), *tr* (*trill*), *arco* (*arco*).

poco più tranquillo

mf

mf

I Solo

mf

p

mf

p

mf

p

tr

Trgl.

poco più tranquillo

f

p

6

pizz.

mf

pizz.

mf

pizz.

mf

pizz.

mf

pizz.

mp

div. arco

div. arco

espress.

92

Fl. *I espress.*
 Cl.
 Fag.
 Cor.
 Pfte
 VI. I
 VI. II
 V-le
 V-celli
 arco
 C-B.
 arco *p*

92

Fl.
 Cl.
 Fag.
 Pfte
 VI. I
 VI. II
 V-le
 unis.
 V-celli
 unis.
 C-B.
p

93

Fag. *p* *mp* *p* II

Pfte. *mf*

Vi. I.

Vi. II.

V-le

V-celli *p* *div.* *unis.* *p* *div.*

C-B. *p*

94 animando poco a poco

Fl. *a2* *f*

Ob. *mf* *sf*

Cl. *mf* *sf*

Fag. *mf* *sf*

Cor. *mf* *sf*

Pfte. *f* *sf*

Vi. I. animando poco a poco

Vi. II. *unis.* *f* *tr.*

V-le *mf* *tr.* *tr.* *tr.*

V-celli *mf* *sf*

C-B. *mf* *sf*

94

rallent poco

95 a tempo ♩ = 104

rallent poco

a tempo ♩ = 104

System 1:

System 2:

System 3:

Dynamic markings: *mf*, *f*, *ff*, *p*, *mp*, *cresc.*, *unis.*, *arco*.

Articulation markings: *div.*, *8*.

Performance instructions: *mf*, *f*, *ff*, *p*, *mp*, *cresc.*, *unis.*, *arco*.

96 Poco più mosso ♩ = 132

Measures 96-99: Dynamics include *p*, *mp*, and *cresc.*. Markings include *tr* (trills) and *Trgl.* (trills).

Measures 100-103: Dynamics include *p*, *mp*, and *cresc.*. Markings include *tr* (trills).

Measures 104-107: Dynamics include *p*, *mp*, and *cresc.*. Markings include *tr* (trills).

Measures 108-111: Dynamics include *mf* and *cresc.*.

Measures 112-115: Dynamics include *mf* and *cresc.*.

Measures 116-119: Dynamics include *mf* and *cresc.*.

Measures 120-123: Dynamics include *mf*, *pizz.*, *mp*, and *cresc.*.

Measures 124-127: Dynamics include *mf*, *pizz.*, *mp*, and *cresc.*.

Measures 128-131: Dynamics include *mf*, *pizz.*, *mp*, and *cresc.*. Markings include *3* (triplets).

96

3032

poco rit.

97

Violin I: *p*, *f*, *f*, *f*, *f*

Violin II: *p*, *f*, *f*, *f*, *f*

Viola: *p*, *f*, *f*, *f*, *f*

Cello/Double Bass: *p*, *f*, *f*, *f*, *f*

Piano: *mf*, *ff*

Violin I: *p*, *f*, *f*, *f*, *f*

Violin II: *p*, *f*, *f*, *f*, *f*

Viola: *p*, *f*, *f*, *f*, *f*

Cello/Double Bass: *p*, *f*, *f*, *f*, *f*

97

Tempo I.

98

Tempo I.

98

Dynamic markings: *mf*, *f*, *ff*, *div.*

99

99

First System:

- Trgl.:** Starts with a rest, then plays a melody starting on G2, marked *tr*.

Second System:

Dynamics and articulation markings include *mf* (mezzo-forte), *f* (forte), *p* (piano), *pp* (pianissimo), *cresc.* (crescendo), *tr* (trill), *div.* (divisi), and *3* (triple).

100

Allargando poco

a tempo

Trgl.

Piatti

Cassa

gliss.

Allargando poco

a tempo

Trgl.

Piatti

Cassa

100

Trgl. *tr*

Piatti

Cassa

8