

# LIBRO SECONDO

Di Toccate, Fantasie, Canzone, Alleman  
de, Courante, Sarabande, Gigue, et  
altre Partite ♦

ALLA SAC. CAES. M. TA.

*D*ivertissim: & Dedicate

In Vienna li 29. Settembre 1649.

Da Gio: Giacomo Froberger

# LIBRO SECONDO

DEI LIBRI SECONDO  
DEI LIBRI SECONDO  
DEI LIBRI SECONDO  
DEI LIBRI SECONDO

## M. S. A. S. A. S. A.

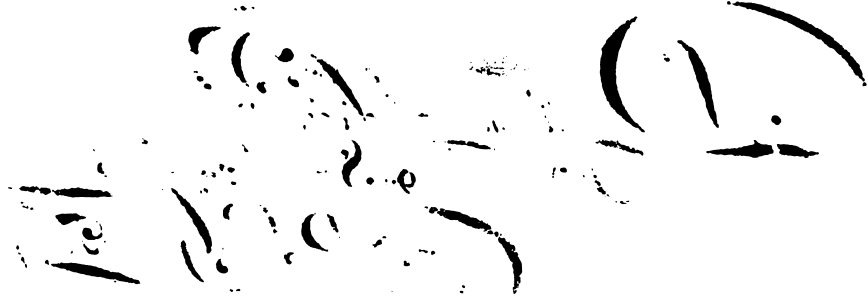

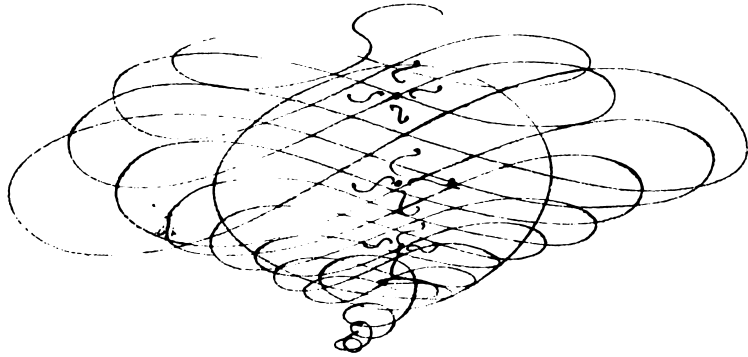
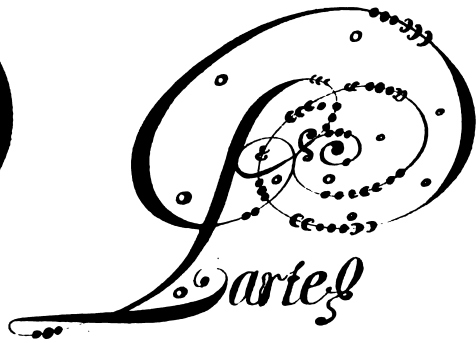
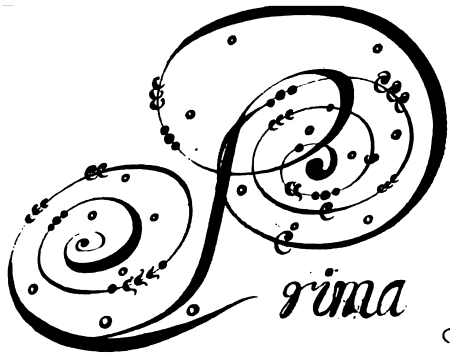

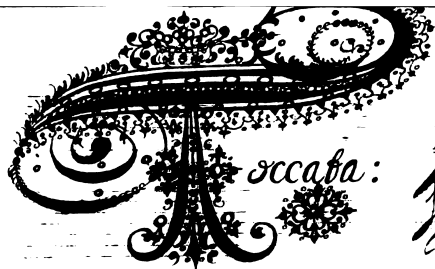

*scaba:*

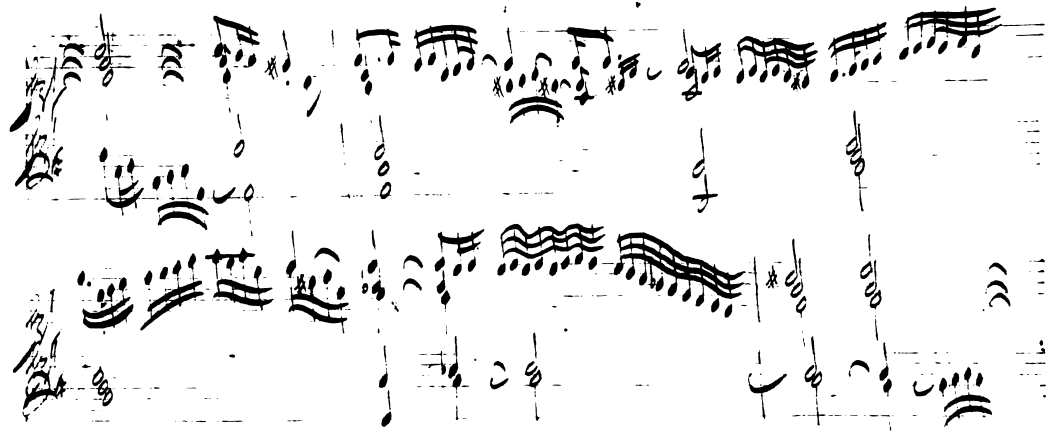

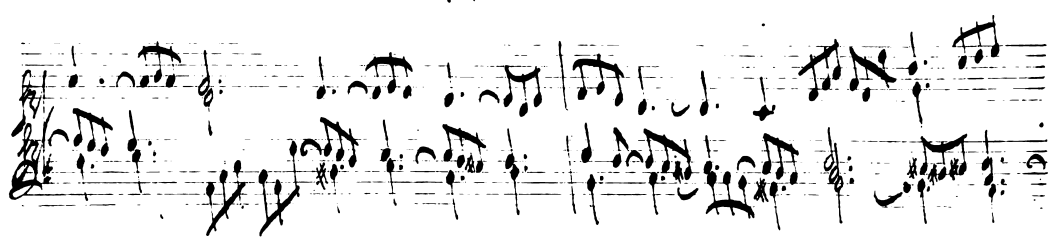
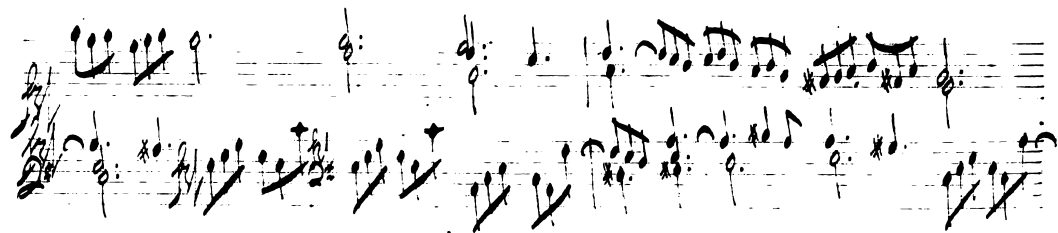
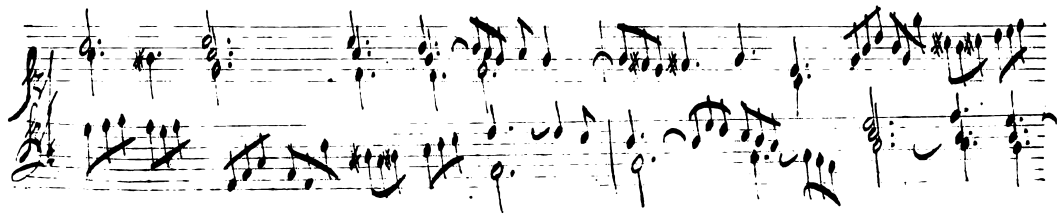

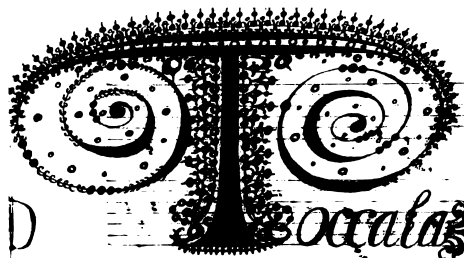

*Soccalaz*

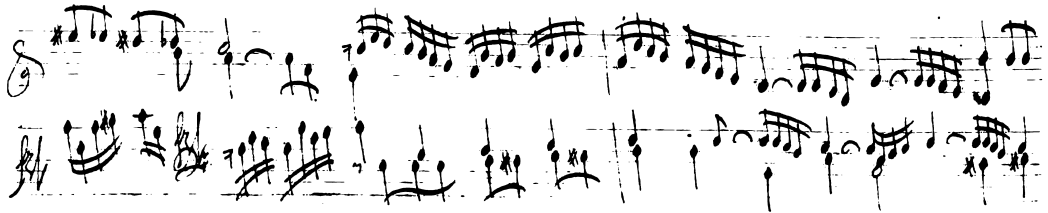
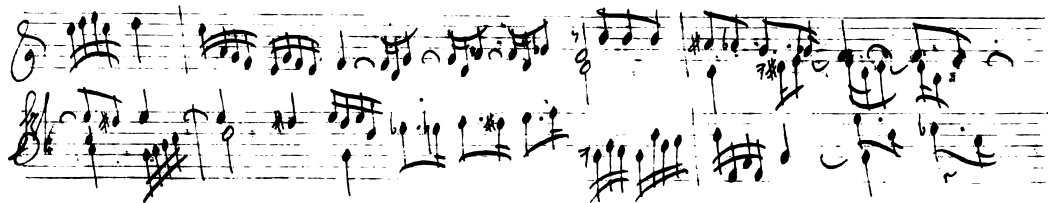

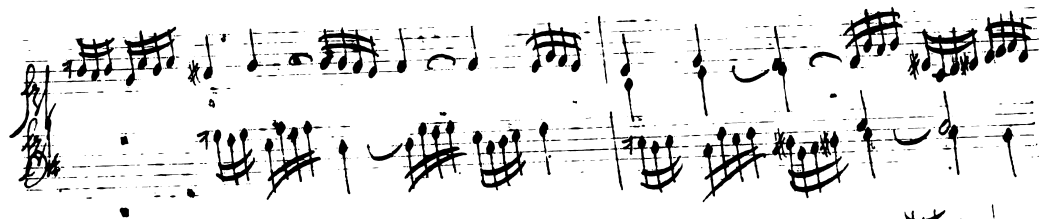

# Toccata:

*scara.*

*da Sarsi  
alla levatione*

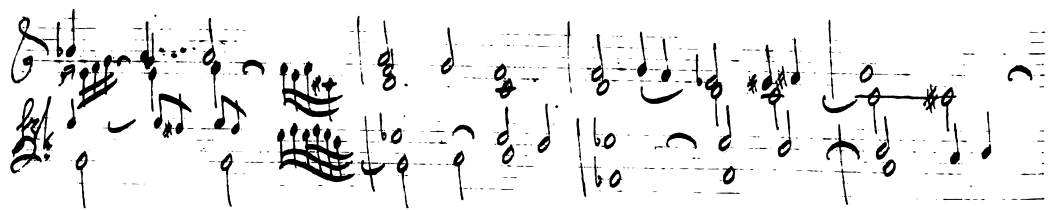

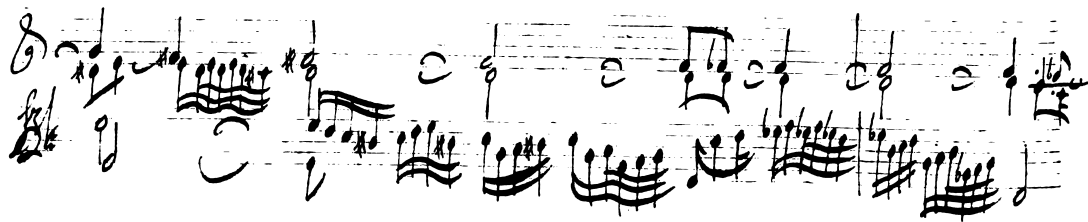
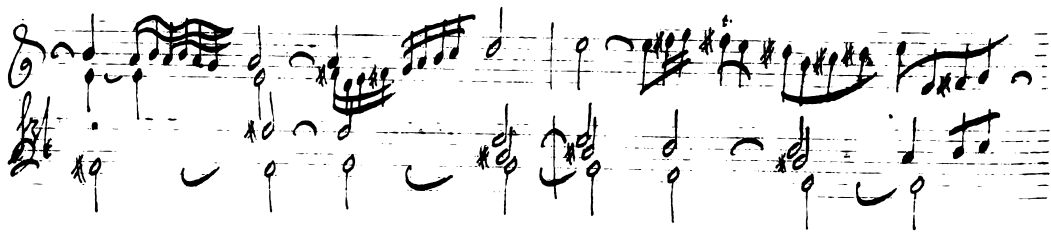
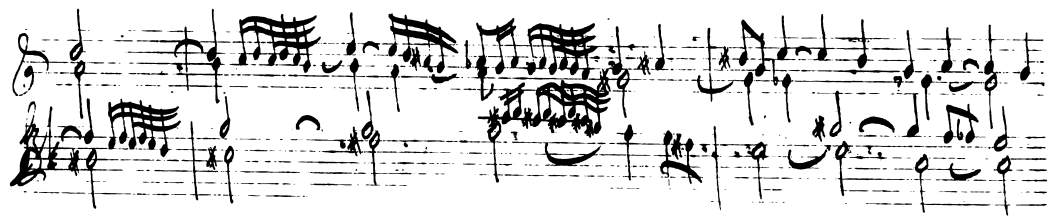

*S*ocata  
da Sonarsi alla  
Lectione

A large, dense scribble covering multiple musical staves. The scribble is composed of many overlapping, circular and linear lines, completely obscuring the underlying musical notation. Some faint notes and clefs are visible through the scribble.

*Parte Secunda*

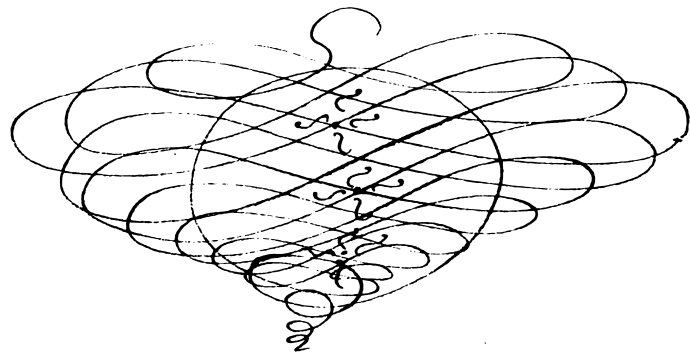

*Fantasia:  
Soprano*

**· VT · RE · MI · FA · SOL · LA ·**

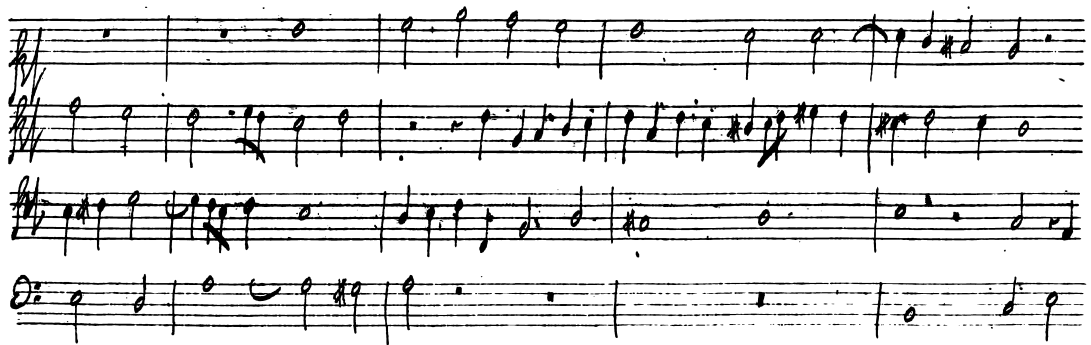

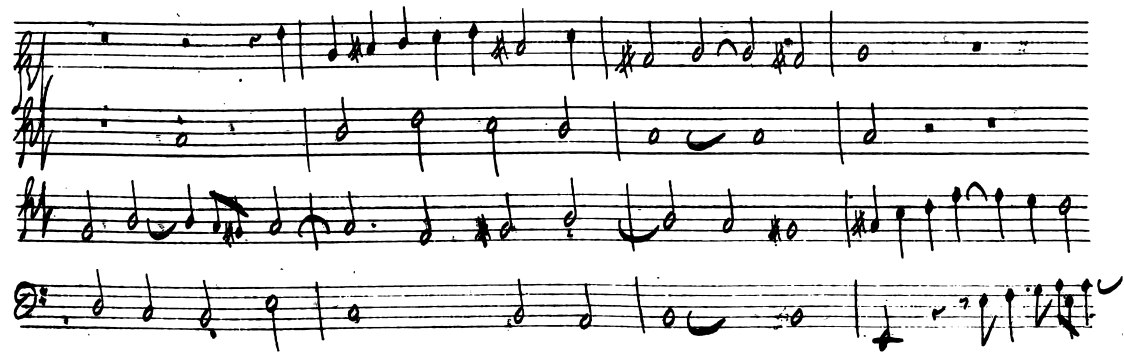

A large, dense scribble covering multiple staves of musical notation. The scribble consists of numerous overlapping, swirling lines that completely obscure the underlying musical notation. The scribble is centered on the page and extends across several staves.

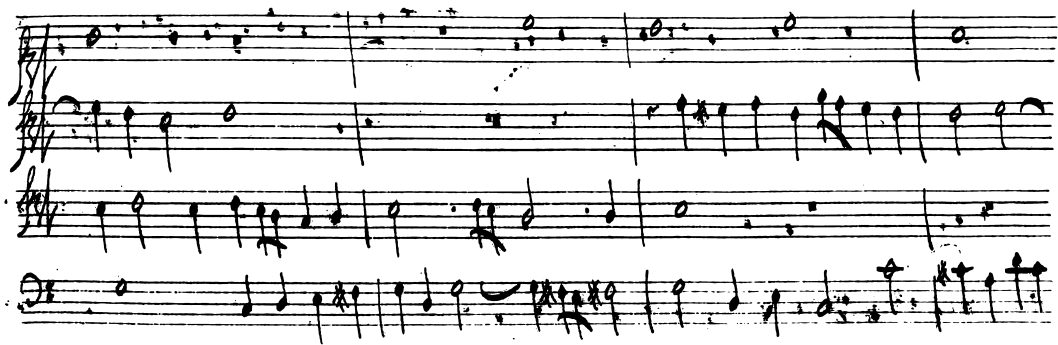

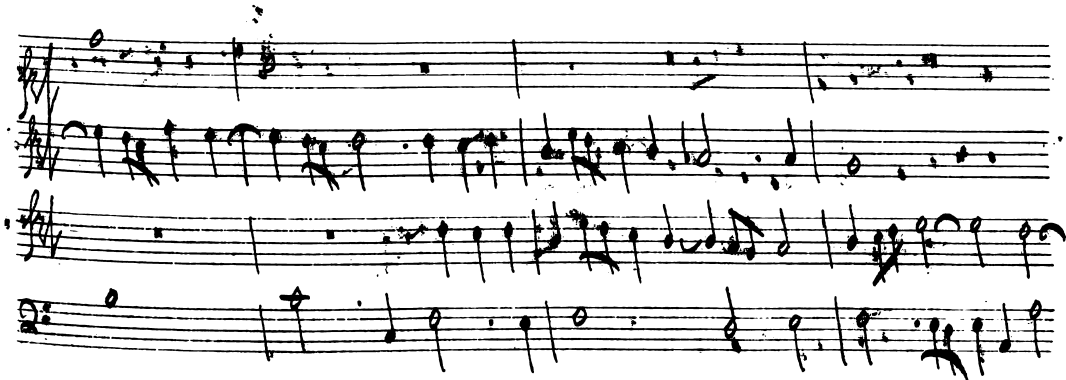

*antasia*  
*Sopra*

**Solare:**

*sol la re.*  
*sol la re.*  
*lascia fare mi.*  
*sol la re. lascia fare mi*  
*sol la re.*  
*lascia fare mi.*  
*lascia fare mi.*  
*sol.*

- Staff 1: *sol la re,*
- Staff 2: *sol la re,* *lascia fare mi,*
- Staff 3: *lascia fare mi,*
- Staff 4: *la re,*
- Staff 5: *lascia fare mi,* *sol.*
- Staff 6: *sol la re,*
- Staff 7: *lascia fare mi,*

la re, lascia fare mi, lascia fare mi, lascia fare mi,

sol la re, lascia fare mi, sol la re,

*Lascia fare mi.*

*Lascia fare mi.*

*sol la re.*

*sol la re.*

*Lascia fare mi.*

*sol la re.*

*Lascia fare mi.*

*sol la re.*

*Lascia fare mi.*

**System 1:**  
Vocal line: *sol la re,*  
Piano accompaniment: *sol la re,*  

**System 2:**  
Vocal line: *sol la re,*  
Piano accompaniment: *sol la re,*  

mi, sol la re. sol re.

sol la re.

lascia fare mi, sol.

lascia fare mi, sol la re. re.

lascia fare mi, re.

lascia fare mi, re.

la re.

re.

A large, ornate initial letter 'A' is decorated with intricate floral and scrollwork patterns. To its right, the word 'ANTHUS' is written in a decorative, calligraphic font. The first system of music consists of four staves. The top staff is in treble clef with a common time signature (C). The second staff is in treble clef with a common time signature (C). The third staff is in treble clef with a common time signature (C). The bottom staff is in bass clef with a common time signature (C). The music begins with a series of quarter and eighth notes.

antasia:

49

13

Third Part!

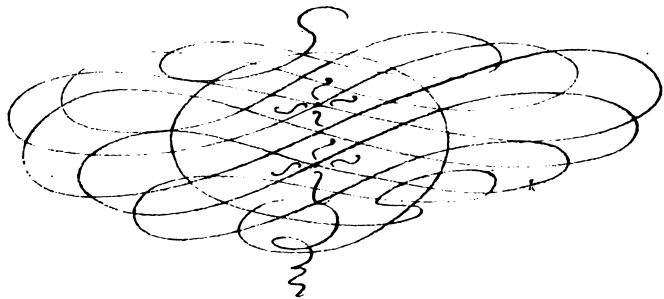

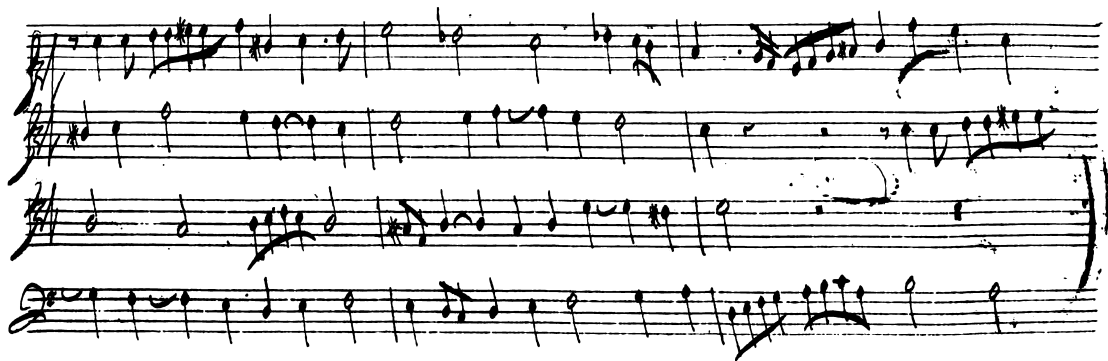

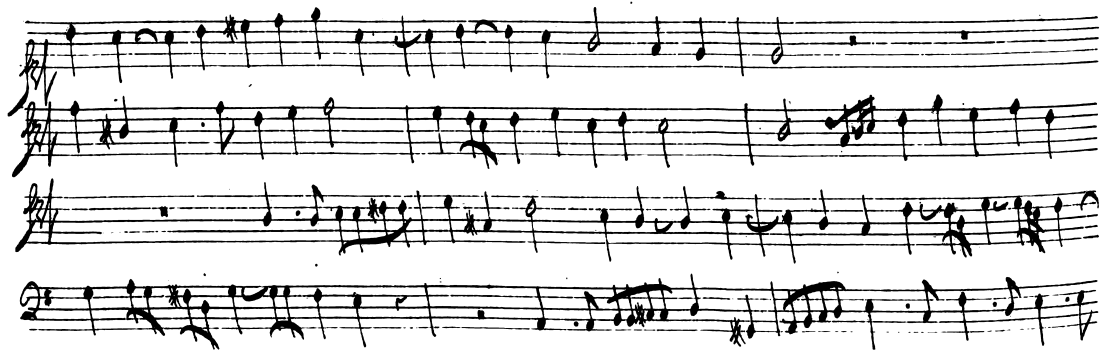

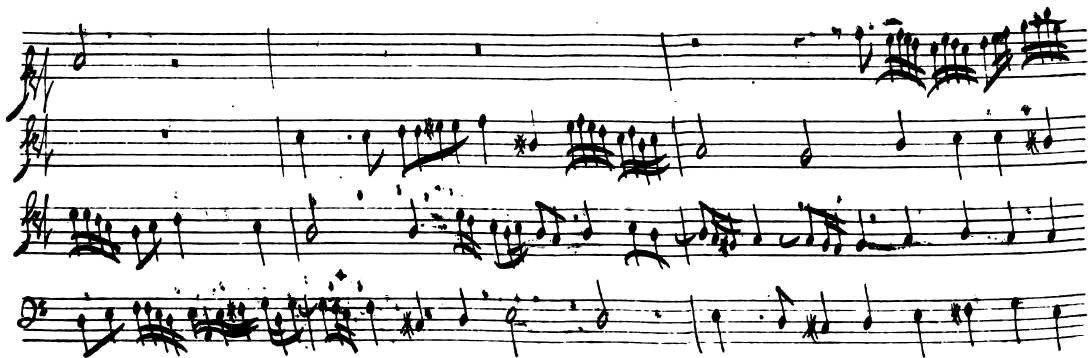

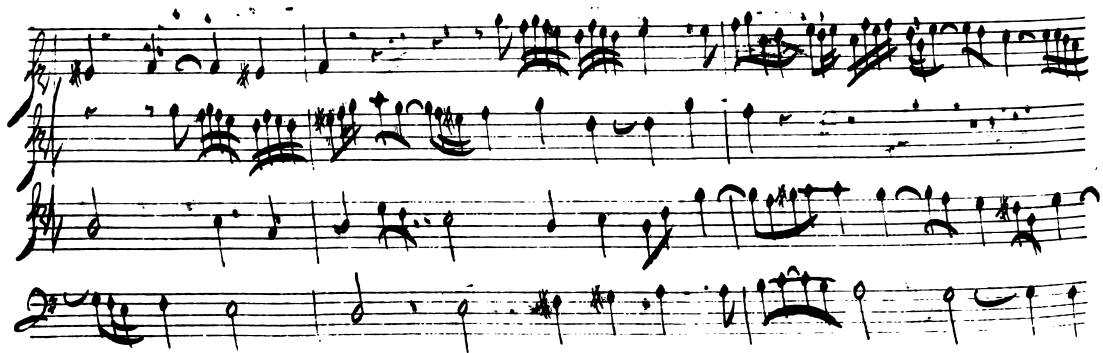

anem

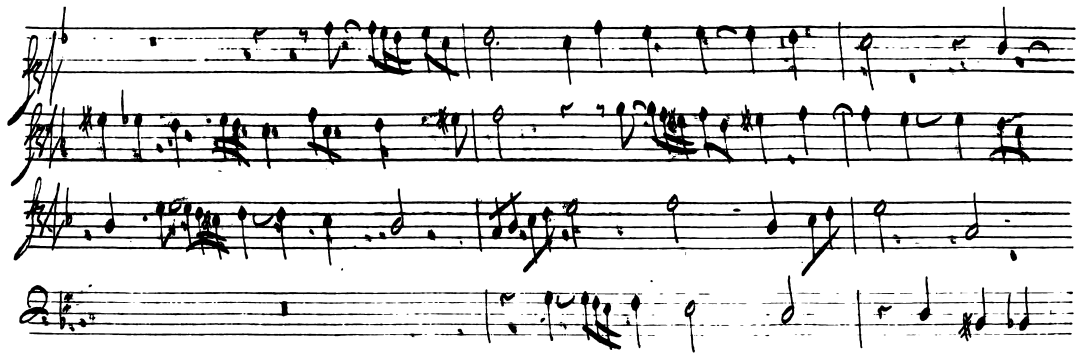

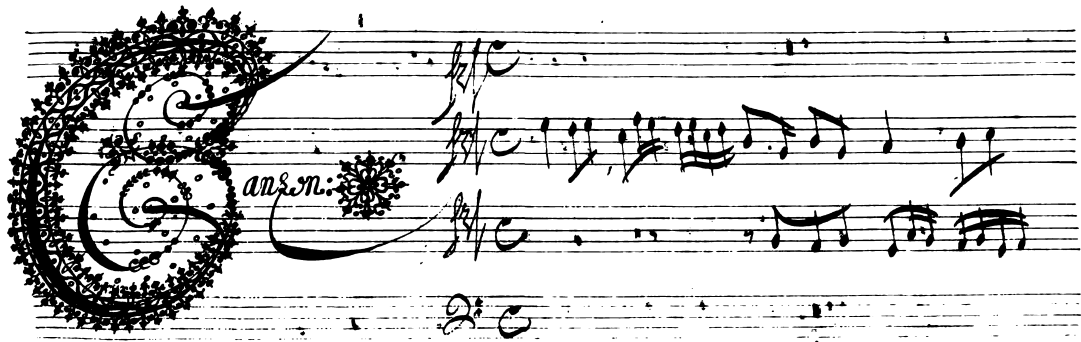

A continuation of the musical score, consisting of four staves. The notation is dense, featuring many sixteenth and thirty-second notes, often beamed together. The first staff has a treble clef, while the subsequent staves have different clefs (likely alto and bass). The music continues with complex rhythmic patterns and melodic lines.

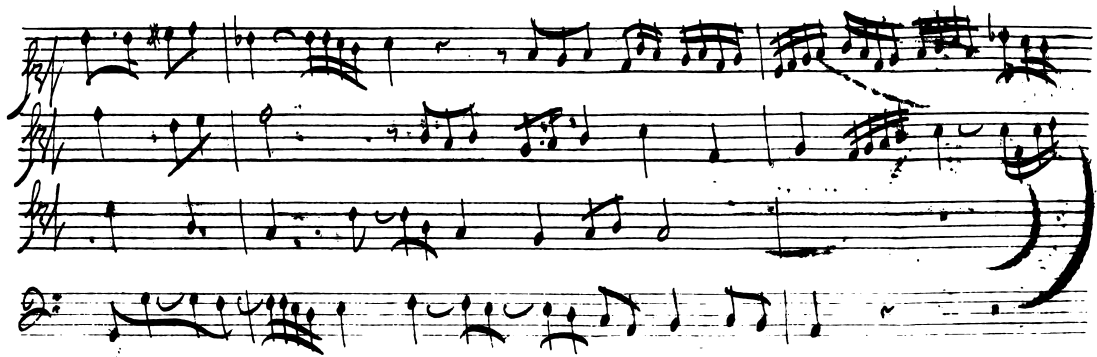

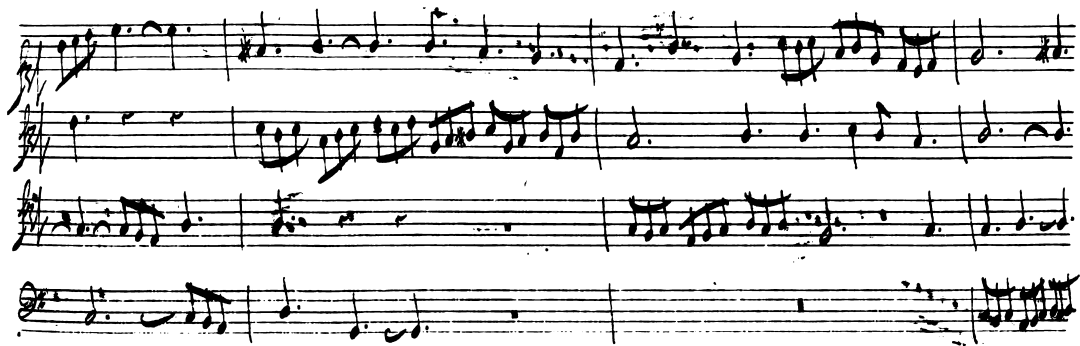

72'

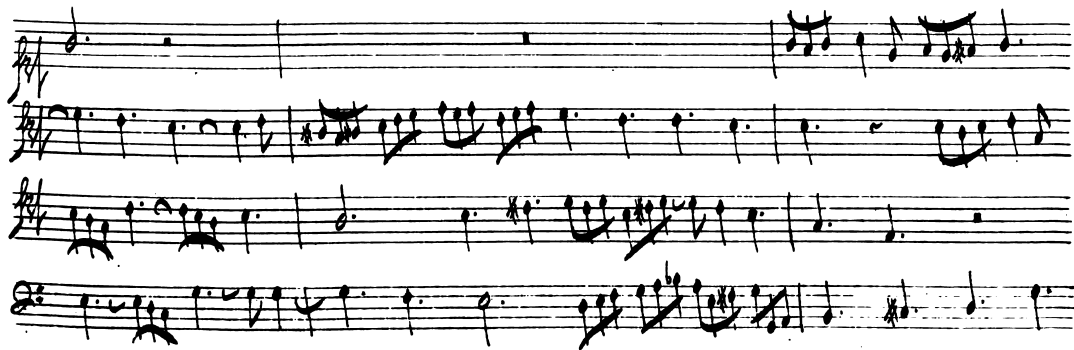

anzon

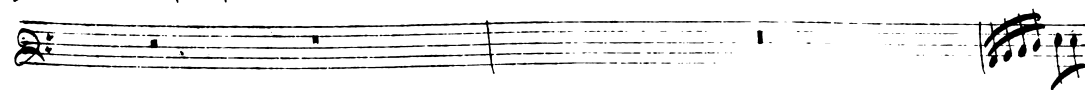
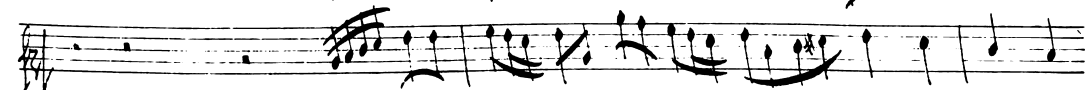
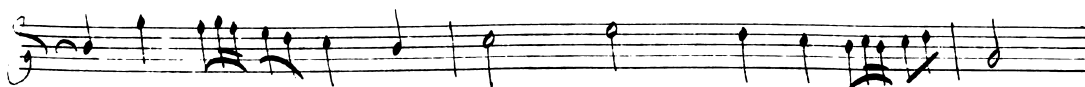
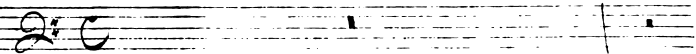
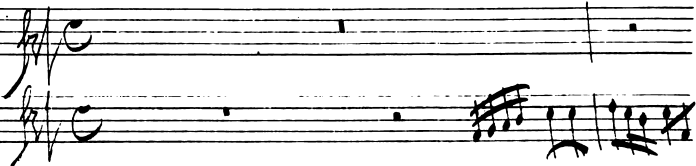

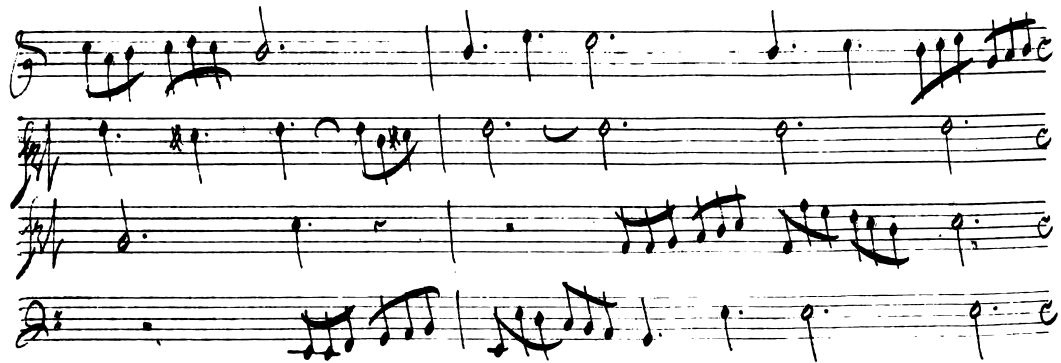
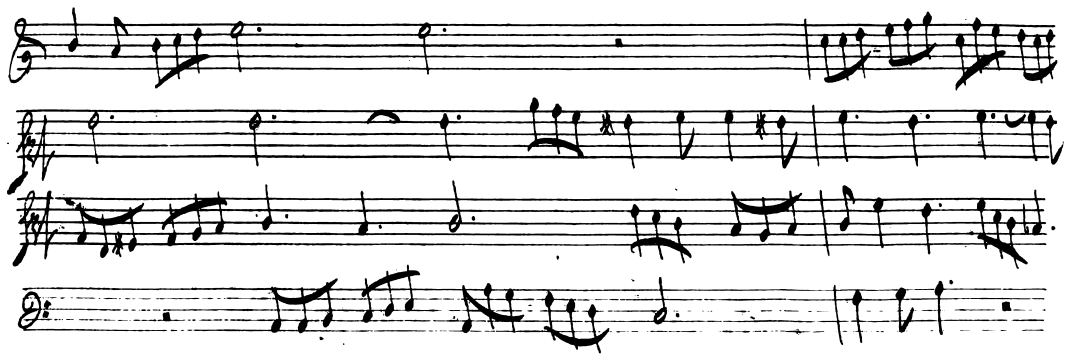

A large, dense scribble made of overlapping, circular and linear black ink strokes, completely obscuring the musical staves and any notation underneath. The scribble is centered on the page and extends across several staves.

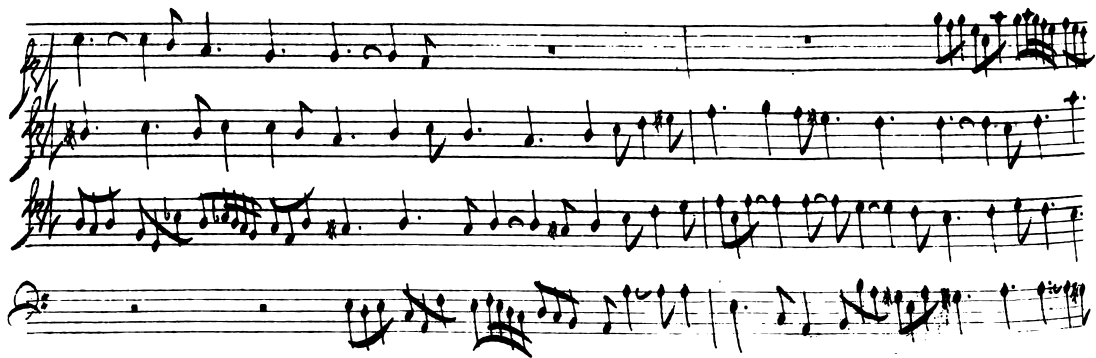

Quarta Parte

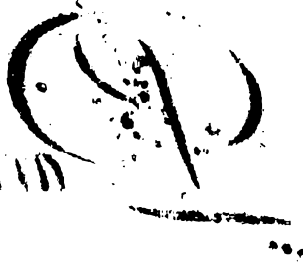

... ..

..

..

..

..

..

..

..

..

..

..

..

..

..

..

..

*Corrente*

)

ara banca

HELMAN

DA

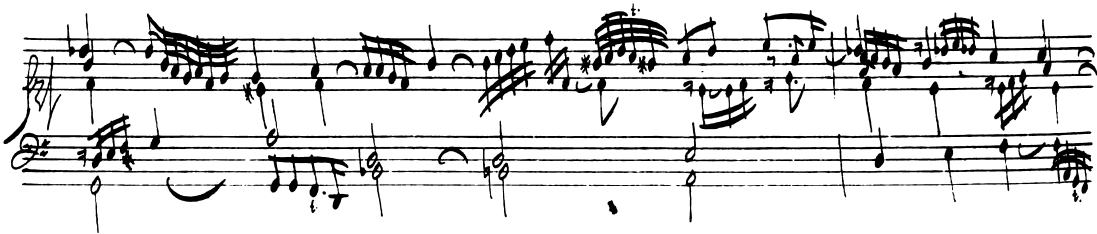

Two empty five-line musical staves, one above the other, with no notation.

381

Arabanda

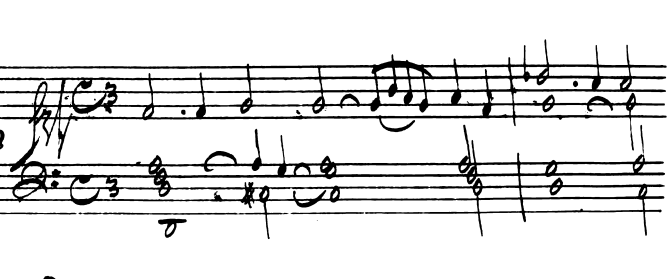

*Fugue.*

# Allegretto

# Saraband

*Adagio*

2/4

)

2/4

2/4

*Sarabanda*

Adman

Four empty musical staves, consisting of five lines each, arranged vertically.

47

The title 'Surant' is written in a decorative, cursive font within an ornate oval frame. To the right of the title, there is a complex musical notation system consisting of two staves. The top staff is in treble clef with a common time signature (C) and contains a melodic line with various note values and rests. The bottom staff is in bass clef with a common time signature (C) and contains a bass line with chords and single notes.

*ara band:*

A large, dense scribble of black ink covering the lower half of the page. The scribble consists of numerous overlapping, circular and irregular loops and lines, completely obscuring the musical staves and any notation that might have been present underneath. The ink is thick and black, creating a solid, chaotic mass.

7  
auf die  
**Lagerin**  
*Prima Partita*

A large, dense scribble of overlapping lines and circles covering multiple musical staves. The scribble is composed of many overlapping loops and lines, creating a complex, abstract pattern. The background shows faint musical notation on the staves.

Secunda Partita

# Terza Partita:

Two empty musical staves, one above the other, consisting of five lines each.

*Quarta Partita*

)

Four empty musical staves at the bottom of the page, consisting of horizontal lines without any notes or markings.

Quinta arlita:

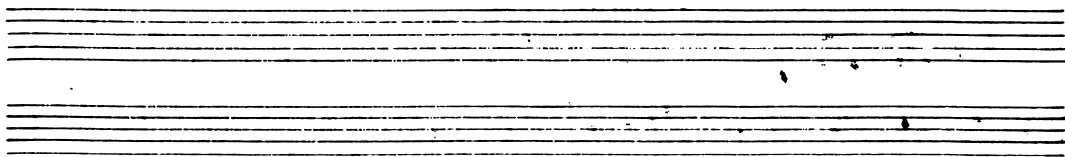

6.<sup>a</sup> Partita:

rannabica:

A large, dense scribble consisting of multiple overlapping, circular and linear loops. It completely obscures the musical staves and any potential notation underneath, extending across the lower half of the page.

*Surant Spru. Stäprik*

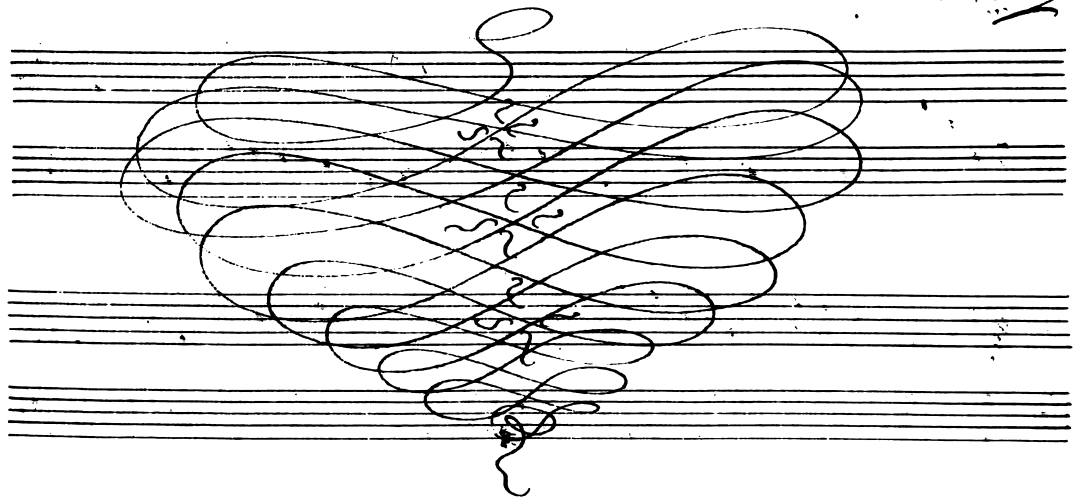
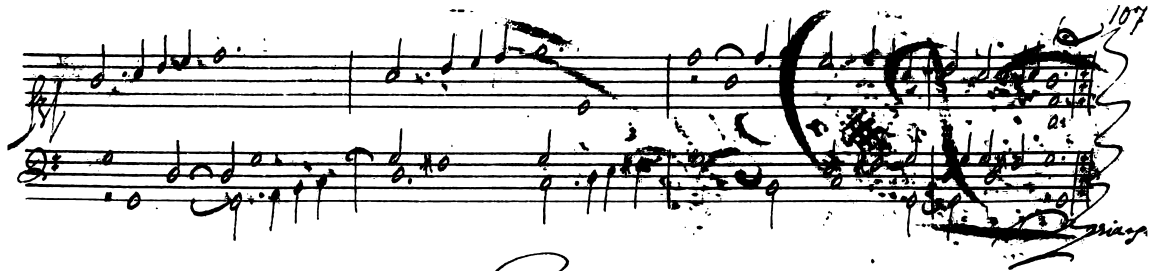

153

*Duple:*

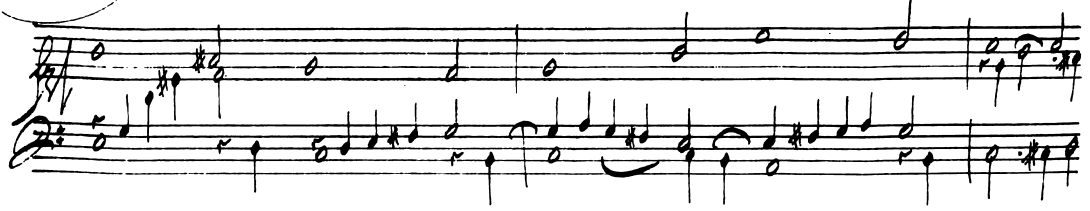

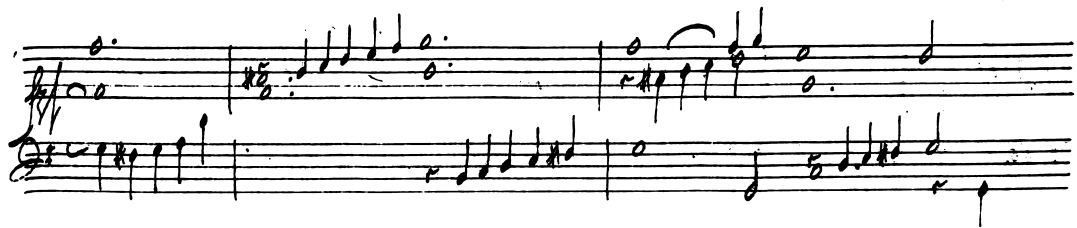

Araband:

Hayrin.

)

Handwritten signature or initials.