

## Chamber Concerto RV 99

for violin, violin &amp; viola

Antonio Vivaldi

arr. S. Fryer

**Allegro**

Violin 1

Violin 2

Viola

Vln.1

Vln.2

Vla.

14

15

16

17

18

19

## Chamber Concerto RV 99

20 21 22 23 24

Vln.1

Vln.2

Vla.

25 26 27

Vln.1

Vln.2

Vla.

28 29 30

Vln.1

Vln.2

Vla.

31 32

Vln.1

Vln.2

Vla.

33 34 35 36

Vln.1

Vln.2

Vla.

## Chamber Concerto RV 99

3

37 38 39 40

Vln.1

Vln.2

Vla.

41 42 43 44

Vln.1

Vln.2

Vla.

45 46 47 48

Vln.1

Vln.2

Vla.

49 50 51

Vln.1

Vln.2

Vla.

52 53 54

Vln.1

Vln.2

Vla.

## Chamber Concerto RV 99

55 56 57

Vln.1

Vln.2

Vla.

58 59 60 61

Vln.1

Vln.2

Vla.

62 63 64 65

Vln.1

Vln.2

Vla.

66 67 68

Vln.1

Vln.2

Vla.

69 70 71

Vln.1

Vln.2

Vla.

## Chamber Concerto RV 99

5

72

Vln.1

Vln.2

Vla.

73

74

75

Vln.1

Vln.2

Vla.

76

77

78

Vln.1

Vln.2

Vla.

79

80

81

82

83

Vln.1

Vln.2

Vla.

84

85

86

87

88

Vln.1

Vln.2

Vla.

89

90

91

92

93

## Chamber Concerto RV 99

6

Chamber Concerto RV 99

94 95 96 97

Vln.1

Vln.2

Vla.

98 99 100 101

Vln.1

Vln.2

Vla.

102 103 104 105

Vln.1

Vln.2

Vla.

106 107 108 109 110

Vln.1

Vln.2

Vla.

111 112 113 114 115

Vln.1

Vln.2

Vla.

# Chamber Concerto RV 99

7

116 117 118 119

Vln.1

Vln.2

Vla.

## Largo

2 3

Vln.1

Vln.2

Vla.

4 5 6

Vln.1

Vln.2

Vla.

7 8 9

Vln.1

Vln.2

Vla.

10 11

Vln.1

Vln.2

Vla.

## Chamber Concerto RV 99

12 13 14 15

Vln.1

Vln.2

Vla.

**Allegro**

2 3 4 5 6 7 8 9 10 11

Vln.1

Vln.2

Vla.

12 13 14 15 16 17 18 19

Vln.1

Vln.2

Vla.

20 21 22 23 24 25 26 27 28 29

Vln.1

Vln.2

Vla.

30 31 32 33 34 35 36 37 38 39

Vln.1

Vln.2

Vla.

## Chamber Concerto RV 99

9

40 41 42 43 44 45 46 47

Vln.1

Vln.2

Vla.

48 49 50 51 52 53 54

Vln.1

Vln.2

Vla.

55 56 57 58 59 60 61 62 63

Vln.1

Vln.2

Vla.

64 65 66 67 68 69 70 71

Vln.1

Vln.2

Vla.

72 73 74 75 76 77 78 79

Vln.1

Vln.2

Vla.

## Chamber Concerto RV 99

Measures 80-87: Vln.1 plays a melodic line with slurs and accents. Vln.2 and Vla. provide harmonic support.

Measures 88-96: Vln.1 continues the melodic line. Vln.2 and Vla. play a rhythmic pattern.

Measures 97-103: Vln.1 plays a melodic line. Vln.2 and Vla. provide harmonic support.

Measures 104-111: Vln.1 plays a melodic line. Vln.2 and Vla. provide harmonic support.

Measures 112-120: Vln.1 plays a melodic line. Vln.2 and Vla. provide harmonic support.

## Chamber Concerto RV 99

11

121 122 123 124 125 126 127 128 129

Vln.1

Vln.2

Vla.

130 131 132 133 134 135 136 137 138

Vln.1

Vln.2

Vla.

139 140 141 142 143 144

Vln.1

Vln.2

Vla.

Violin 1

# Chamber Concerto RV 99

for violin, violin & viola

Antonio Vivaldi

arr. S. Fryer

**Allegro**

2 3 4

5 6 7 8

9 10 11 12

13 14 15 16

17 18 19 20

21 22 23 24

25 26 27 28

29 30 31 32

33 34 35 36

37 38 39 40

# Chamber Concerto RV 99

3

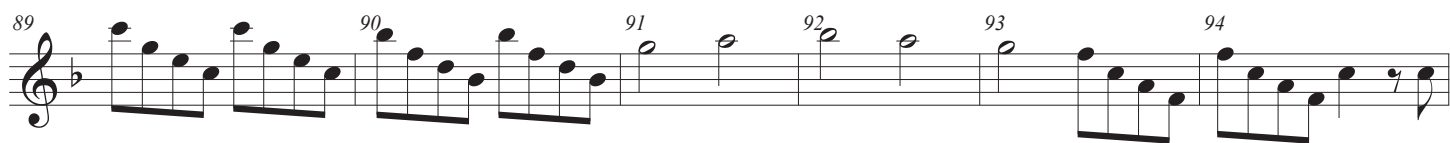

**Largo**

4 Chamber Concerto RV 99

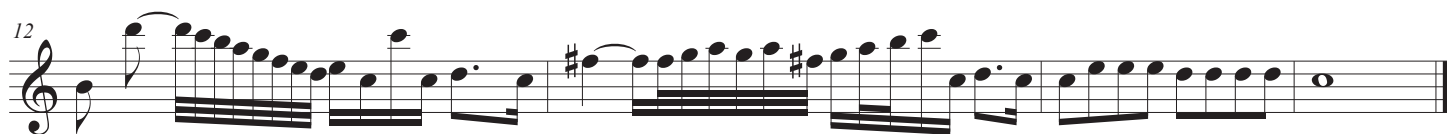
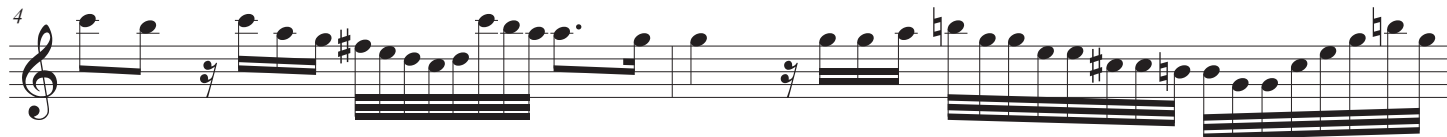

**Allegro**

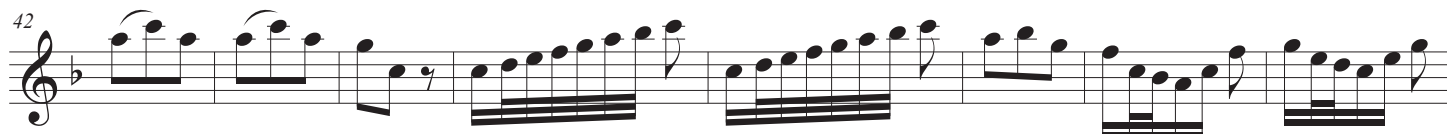

## Chamber Concerto RV 99

5

50

57 

70

77

Example 10

84

84

93

Exercise 93 is a single staff in G major (one sharp). It consists of 16 measures. The notation includes eighth and sixteenth notes, often beamed together, and some measures contain triplets. The exercise is marked with a '3' in a circle, indicating a triplet of eighth notes in the final measure.

101

109

117

[illegible]

135

## Chamber Concerto RV 99

for violin, violin &amp; viola

Antonio Vivaldi

arr. S. Fryer

**Allegro**

2 3 4

5 6 7 8

9 10 11 12

13 14 15 16

17 18 19 20

21 22 23 24

25 26 27 28

29 30 31 32

33 34 35 36

37 38 39

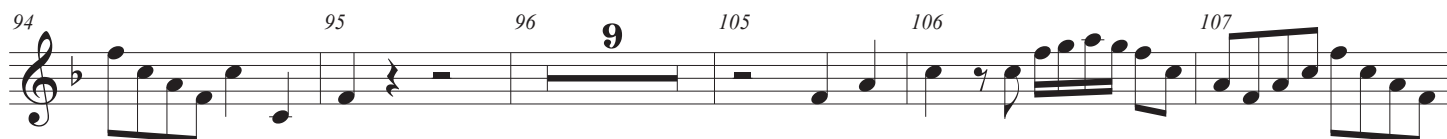
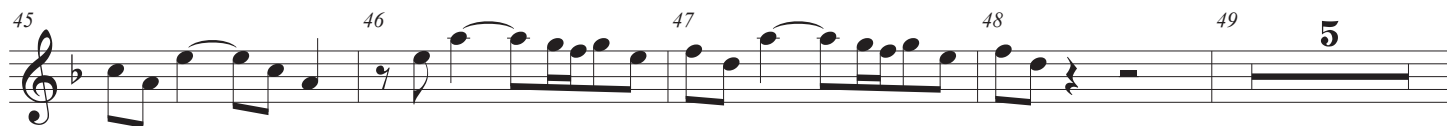

# Chamber Concerto RV 99

3

**Largo**

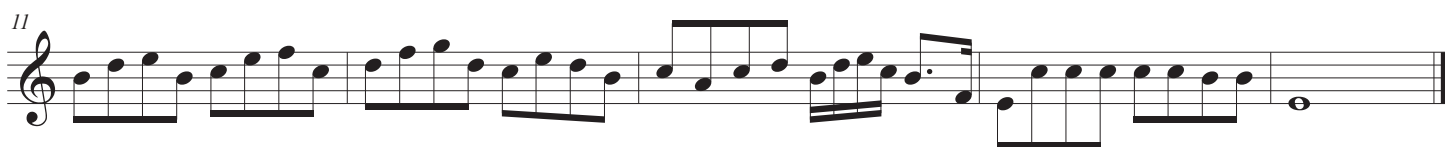

**Allegro**

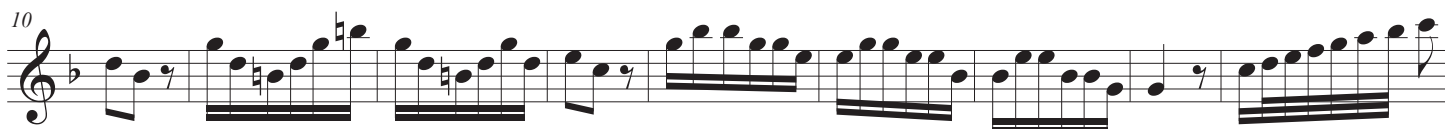

72

80

95

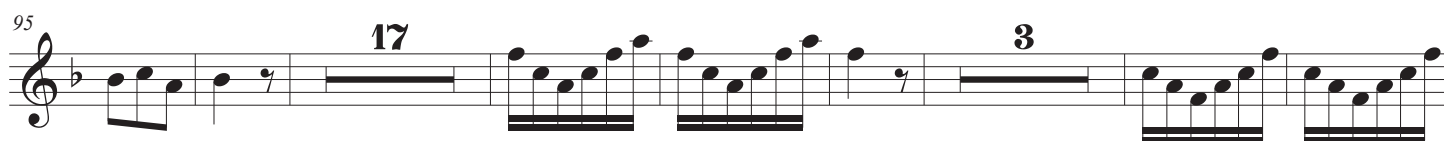

122

133

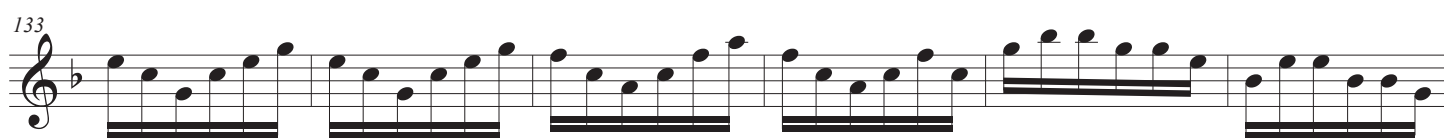

139

Viola

# Chamber Concerto RV 99

for violin, violin & viola

Antonio Vivaldi

arr. S. Fryer

**Allegro**

## Chamber Concerto RV 99

45 46 47

48 49

50 51 52 53 54

55 56 57 58

59 60 61 62

63 64 65 66

67 68 69

70 71 72

73 74 75

76 77 78 79

80 81 82 83 84

# Chamber Concerto RV 99

3

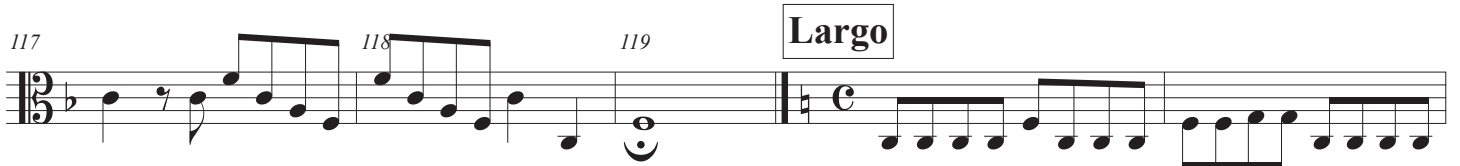
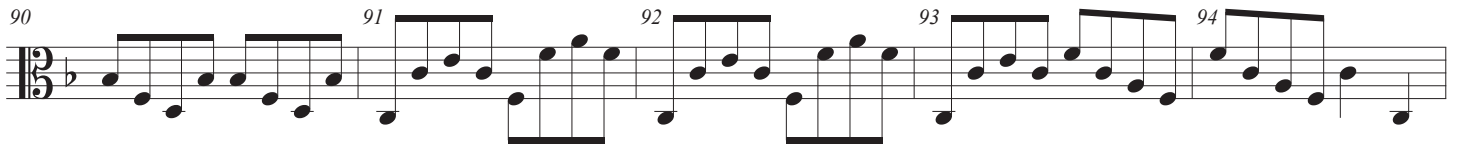
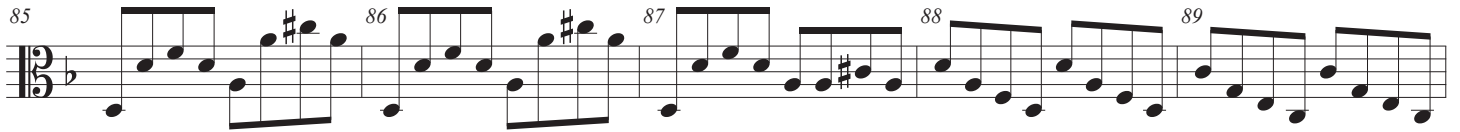

Largo

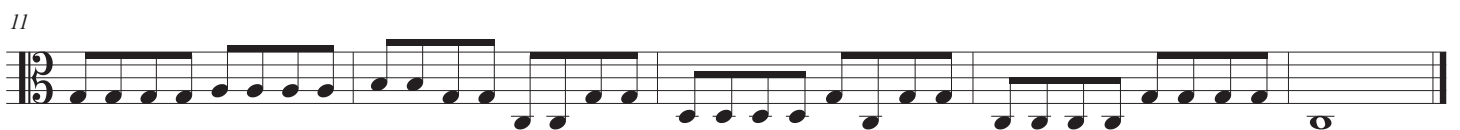

Allegro

4  
13

Chamber Concerto RV 99

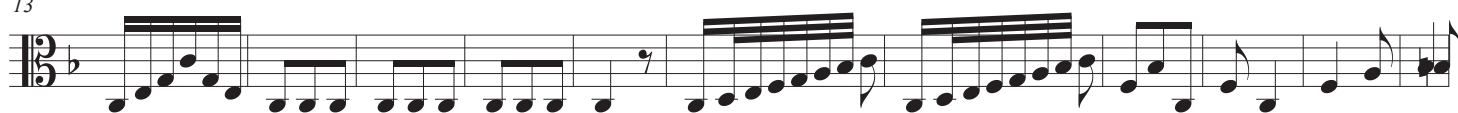

24

39

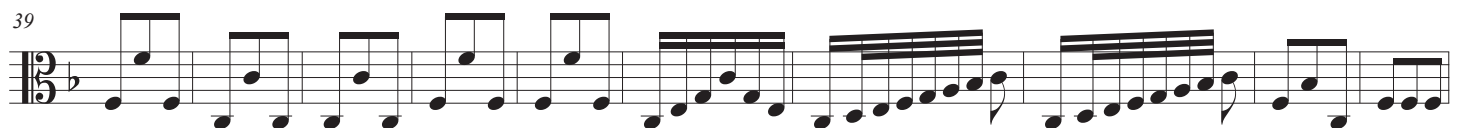

49

62

74

87

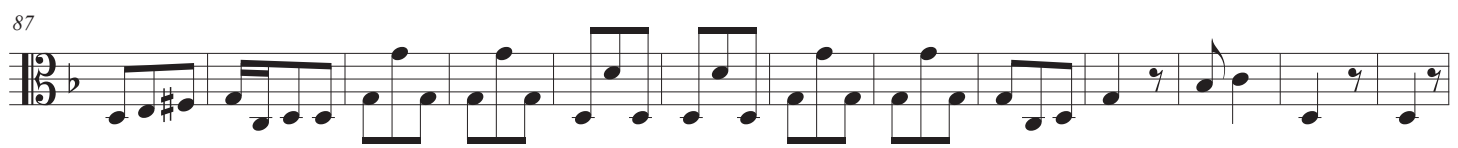

100

113

127

## Chamber Concerto RV 99

5

140

