DREIZEHNTES QUARTETT

für 2 Violinen, Viola und Violoncell

von

W. A. MOZART.

Köch. Verz. No 173.

(Allegro moderato.)

Componirt im August 1773 zu Wien.

Violino I.

Violino II.

Viola.

Violoncello.

Stich und Druck von Breitkopf & Härtel in Leipzig.

W. A. M. 173.

Ausgegeben 1882.

(Andantino grazioso.)

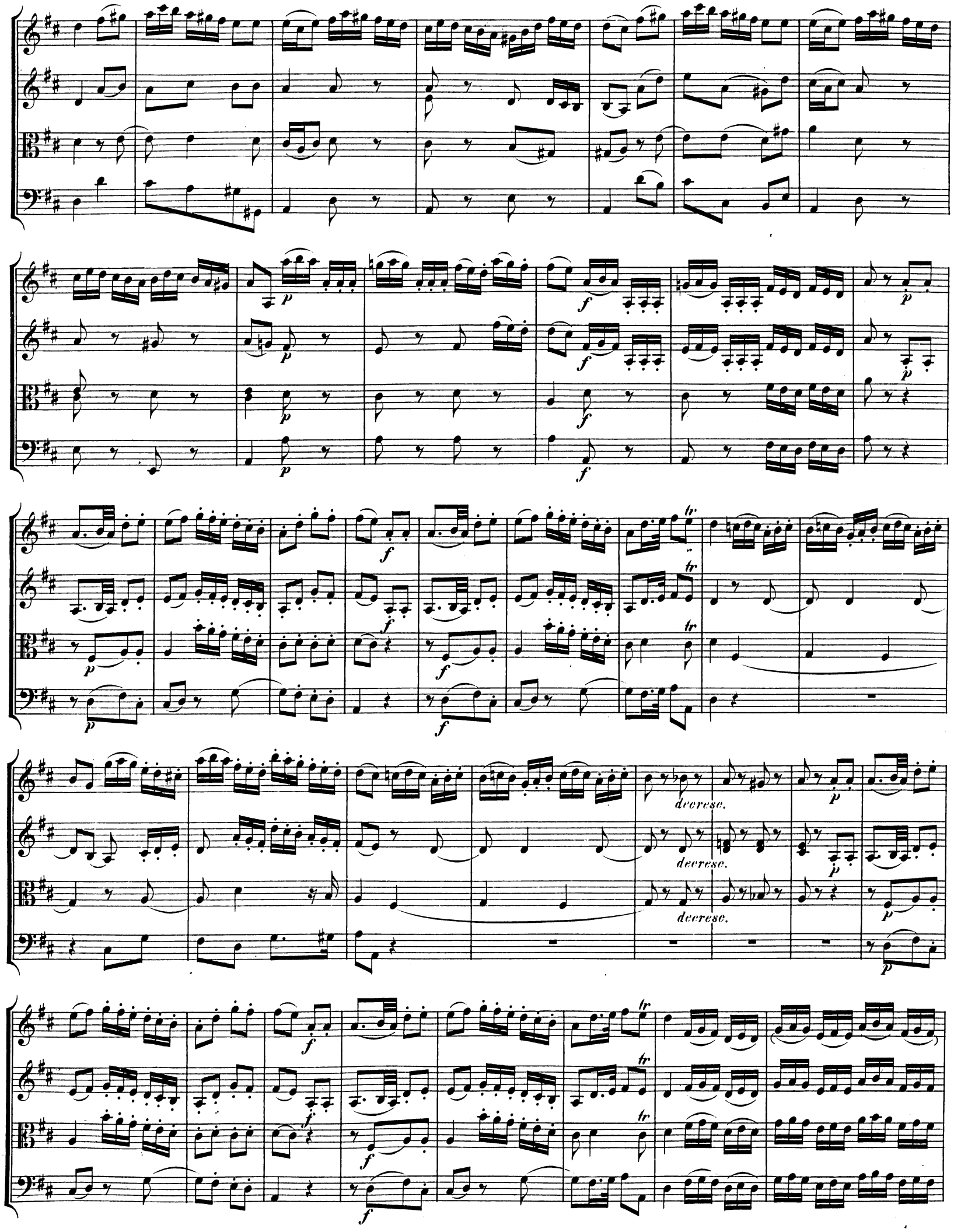
p
f
tr
decresc.

MENUETTO.

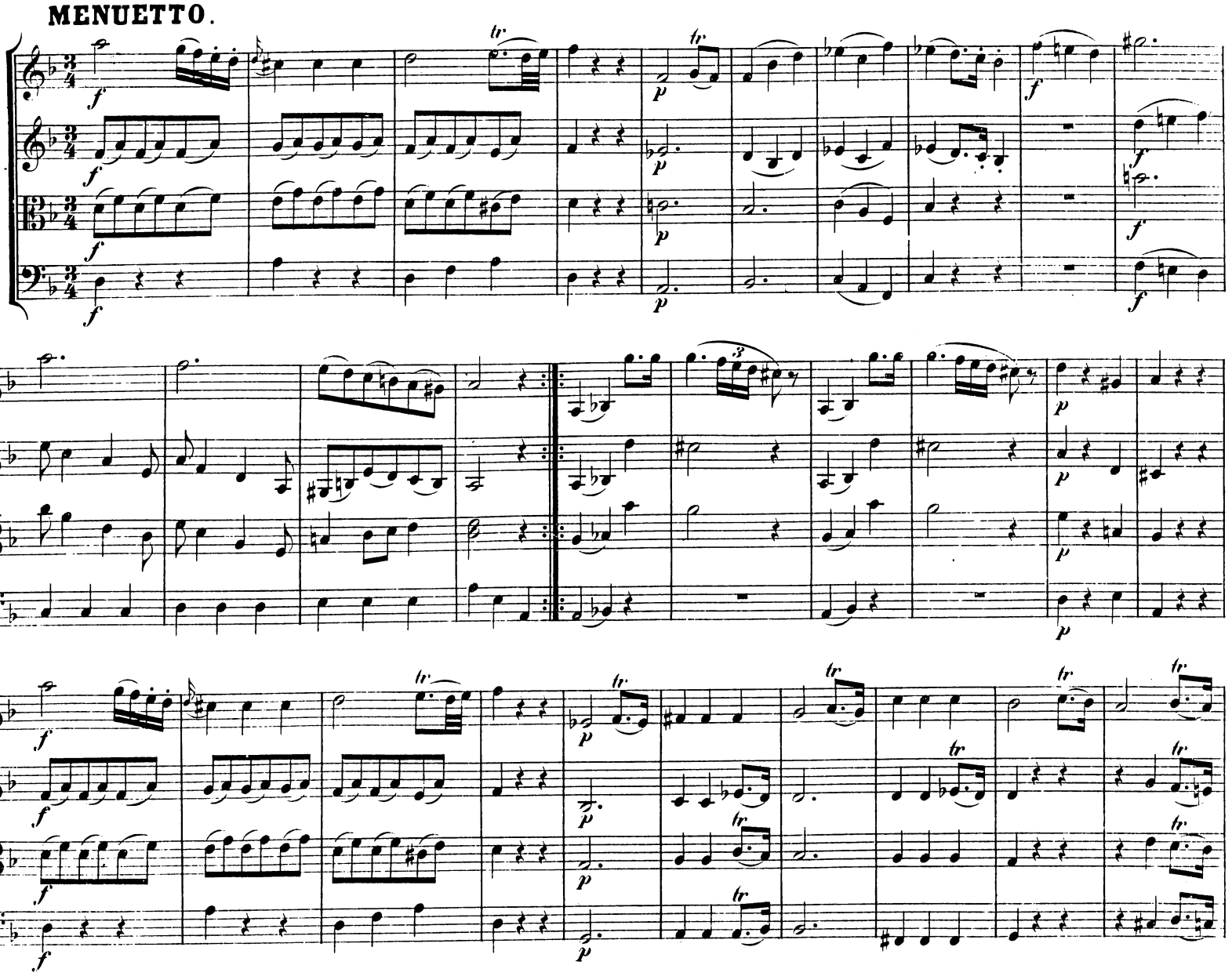

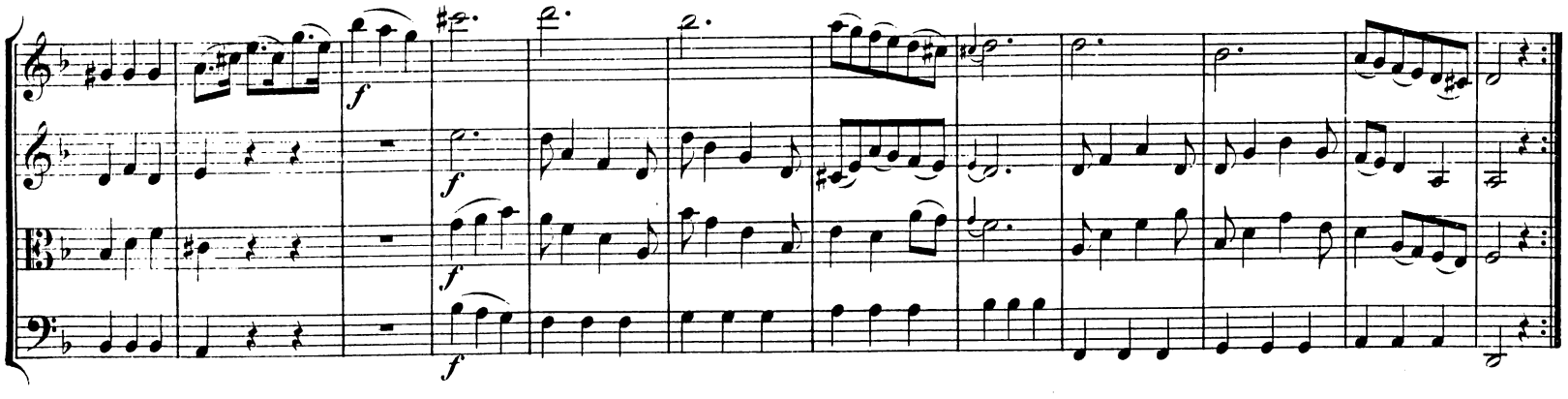

Trio.

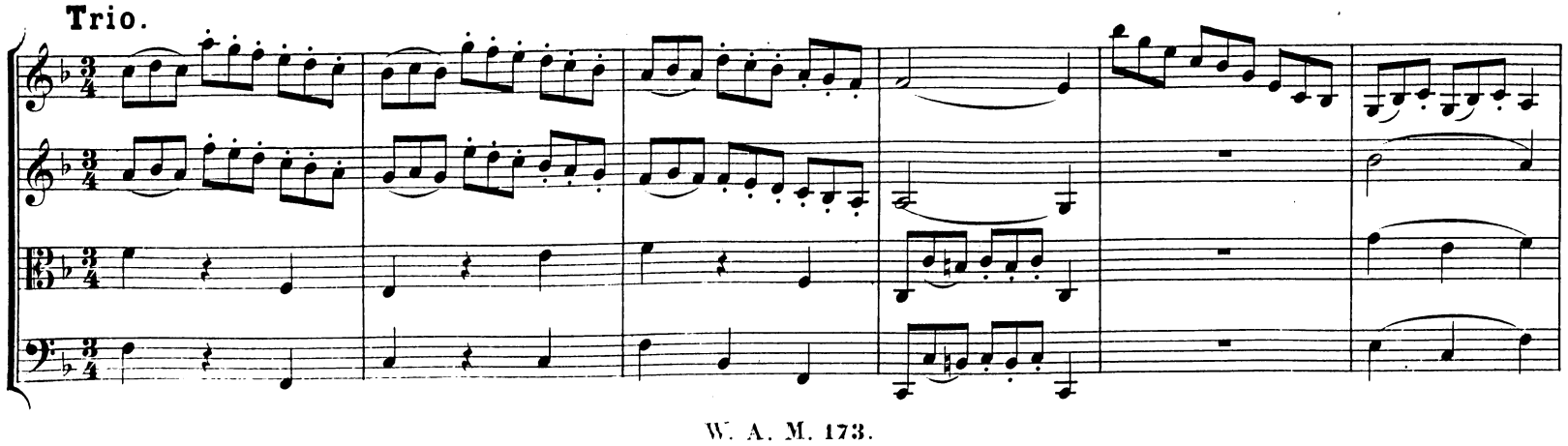

Menuetto da Capo.

(Allegro moderato.)

54

65

72

83