

# 音樂短劇-切莫跟隨時代潮流

Bass Clarinet

CHENG-SHIUN

## 序曲 (Overture)

$\text{♩} = 80$

## 起始敘 (Prologue)

$\text{♩} = 80$

166 **2**

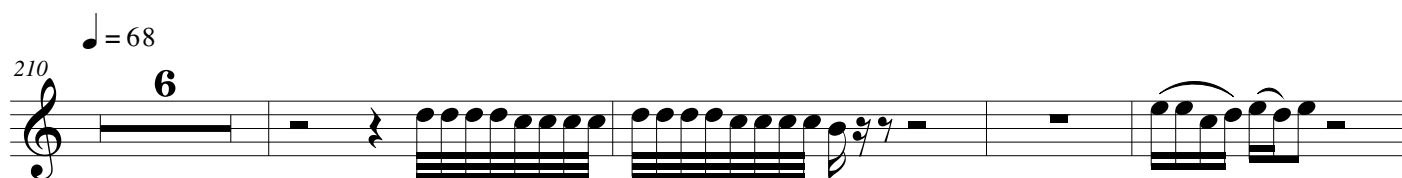

## 第二幕 (Second Act)

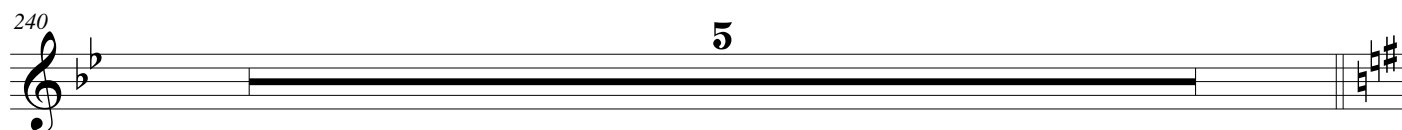
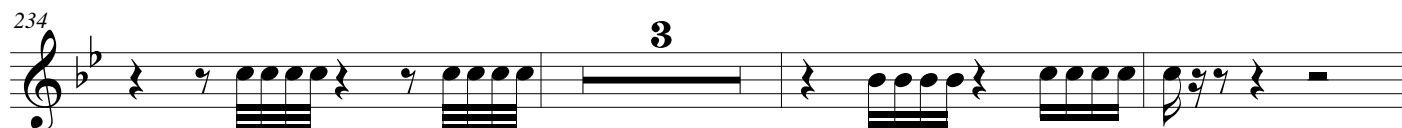

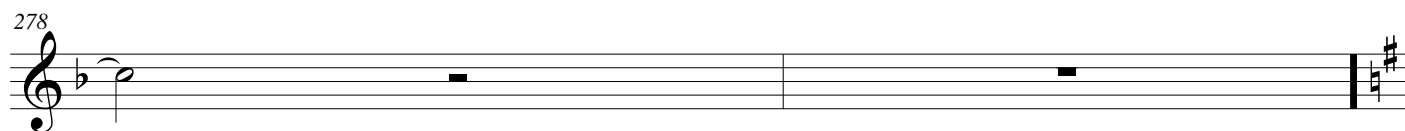
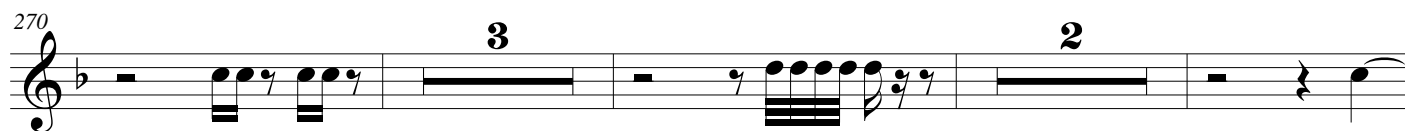
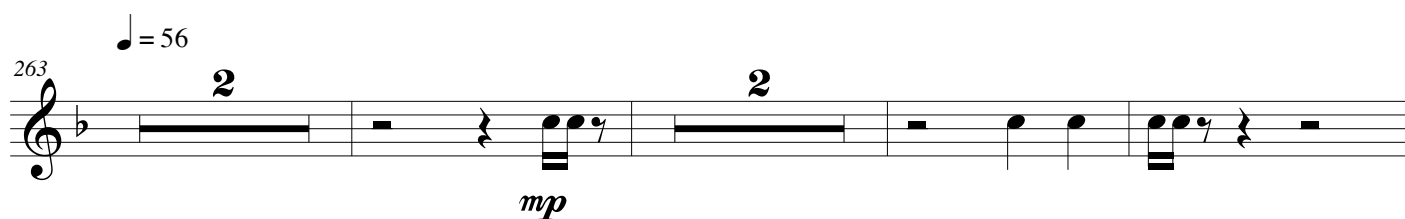
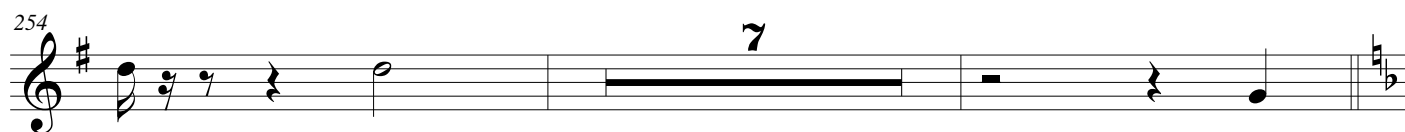
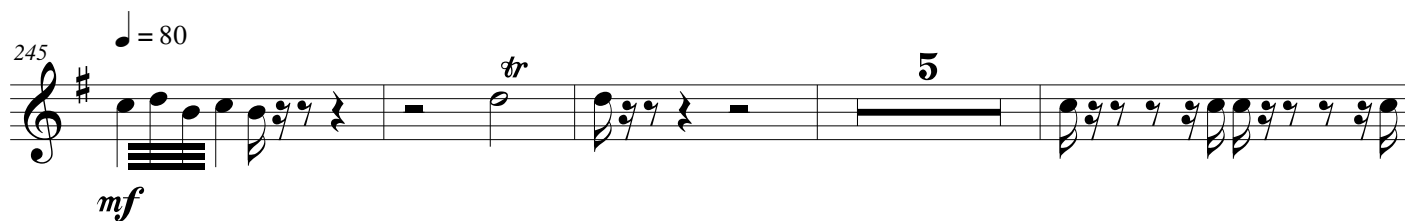

### 第三幕 (Third Act)

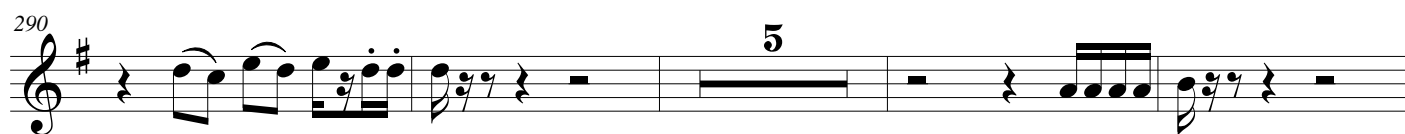

### 第四幕 (Fourth Act)

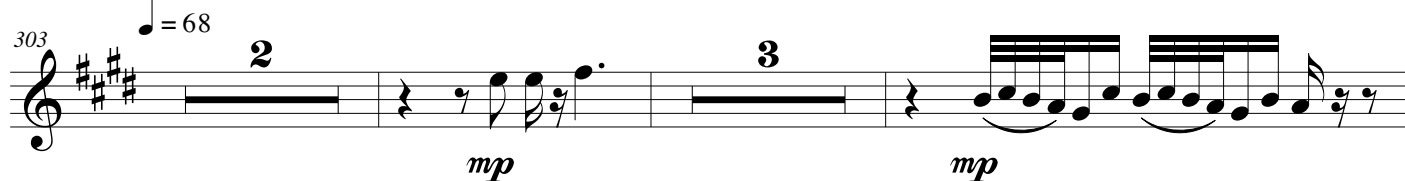

[illegible]

321  $\text{♩} = 80$

[illegible]

354  $\text{♩} = 68$  *rit.*

*mp*

366

371  $\text{♩} = 56$

*mp* 9

385

## 第五幕 (Fifth Act)

387 

396 **19**

Measure 19: Whole rest.  
Measure 20: Quarter rest.  

 = 80

464

*Let him kiss me with the kisses of his mouth  
for your love is more delightful than wine. Song of Songs*