17. B. 4

La Ritrovata Figlia di Ottone Secondo Imperatore de Germani

Ballo Eroico

Per il Clavicembalo o Piano Forte

Musica

Del Sig.re Leopoldo Kozeluch

102/1

La Ritrovata Figlia di Ottone Secondo Imperatore

de Germani

Ballo Eroico

per il Clavicembalo, a Piano Forte

Musica

Del Sig.re Leopoldo Kozeluch

Sinfonia

Maestoso

f

p

f

p

f

All.° molto

W. Pohl

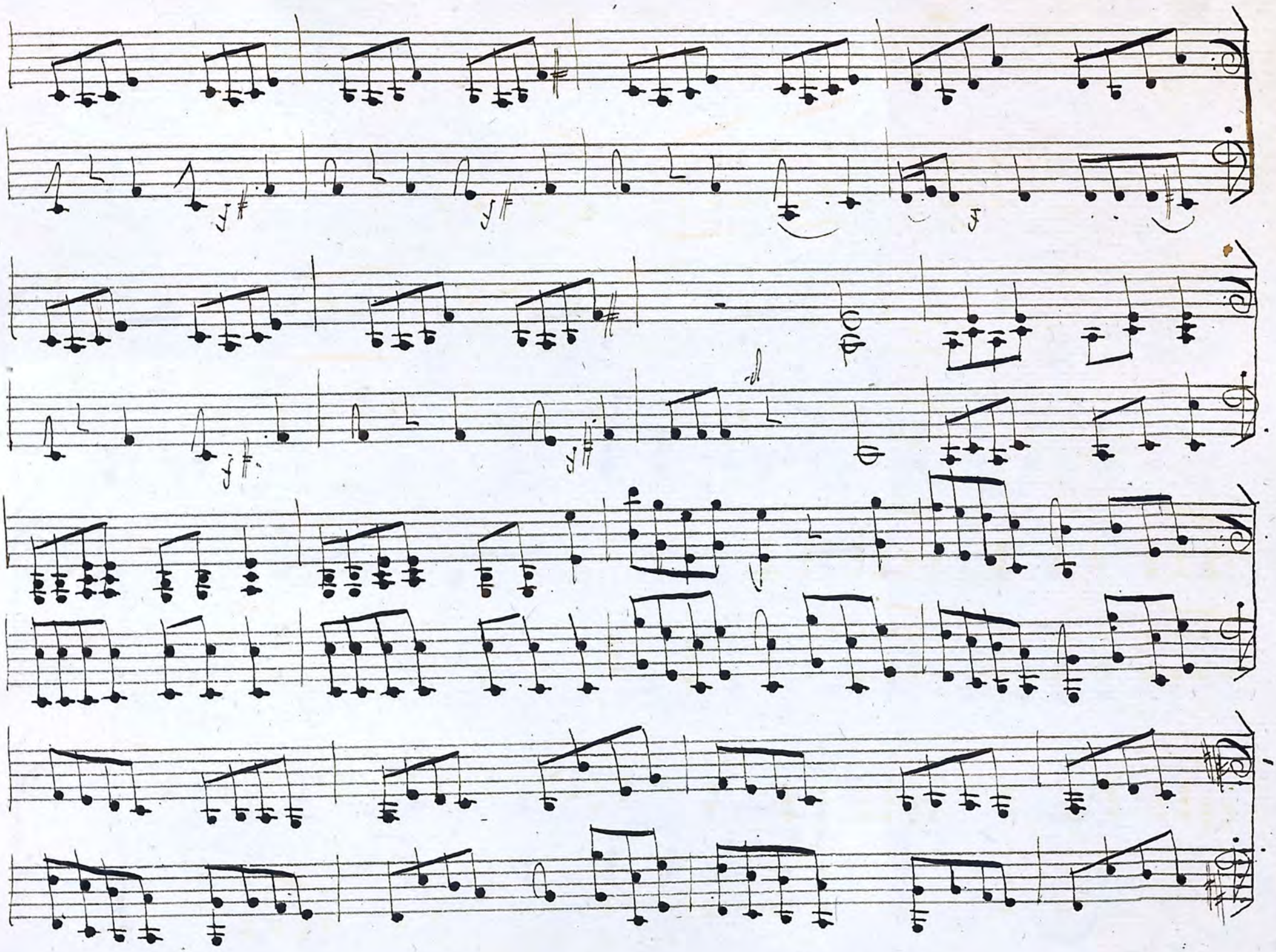

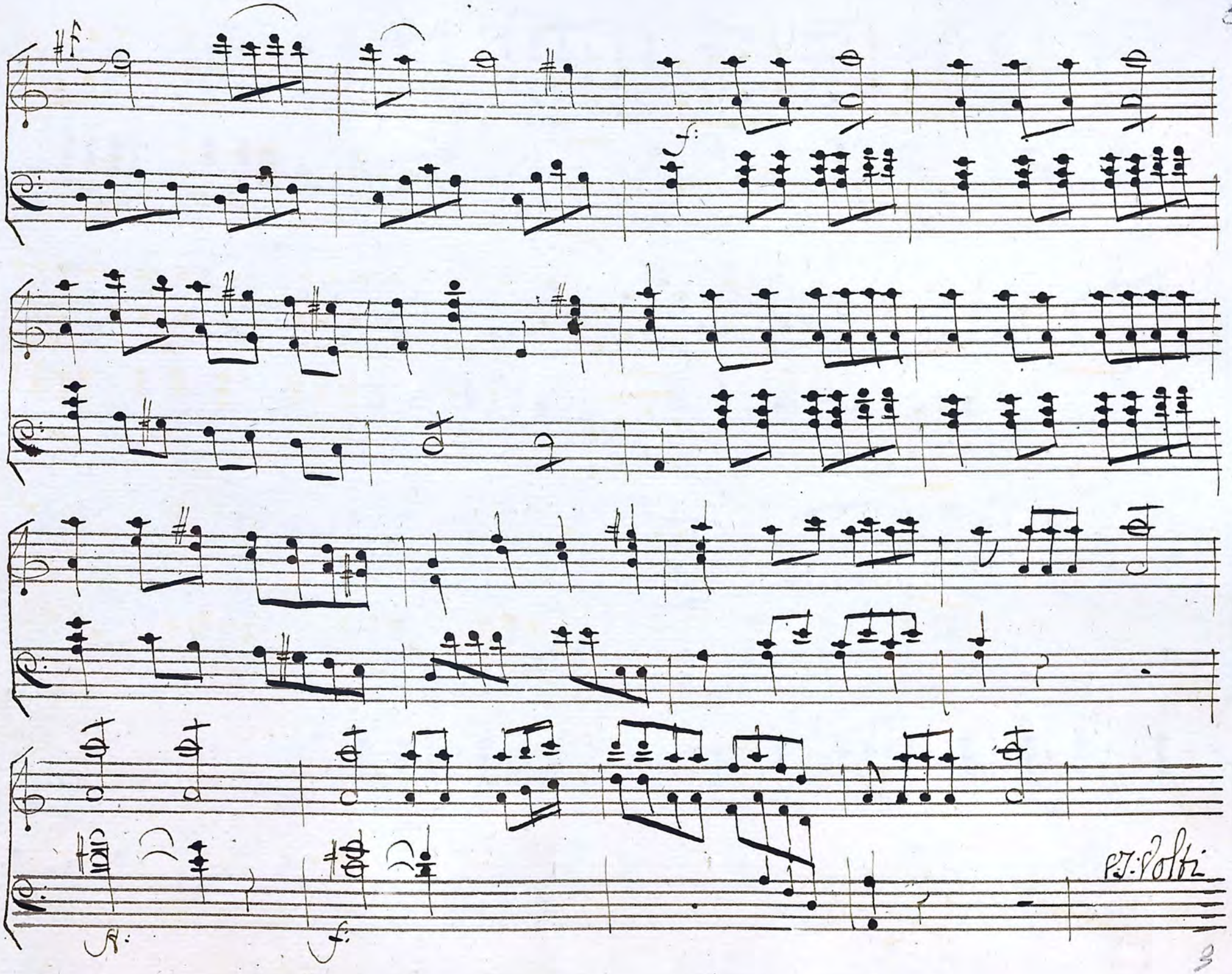
f
f
P.J. Polti

cresc:

Vivaldi

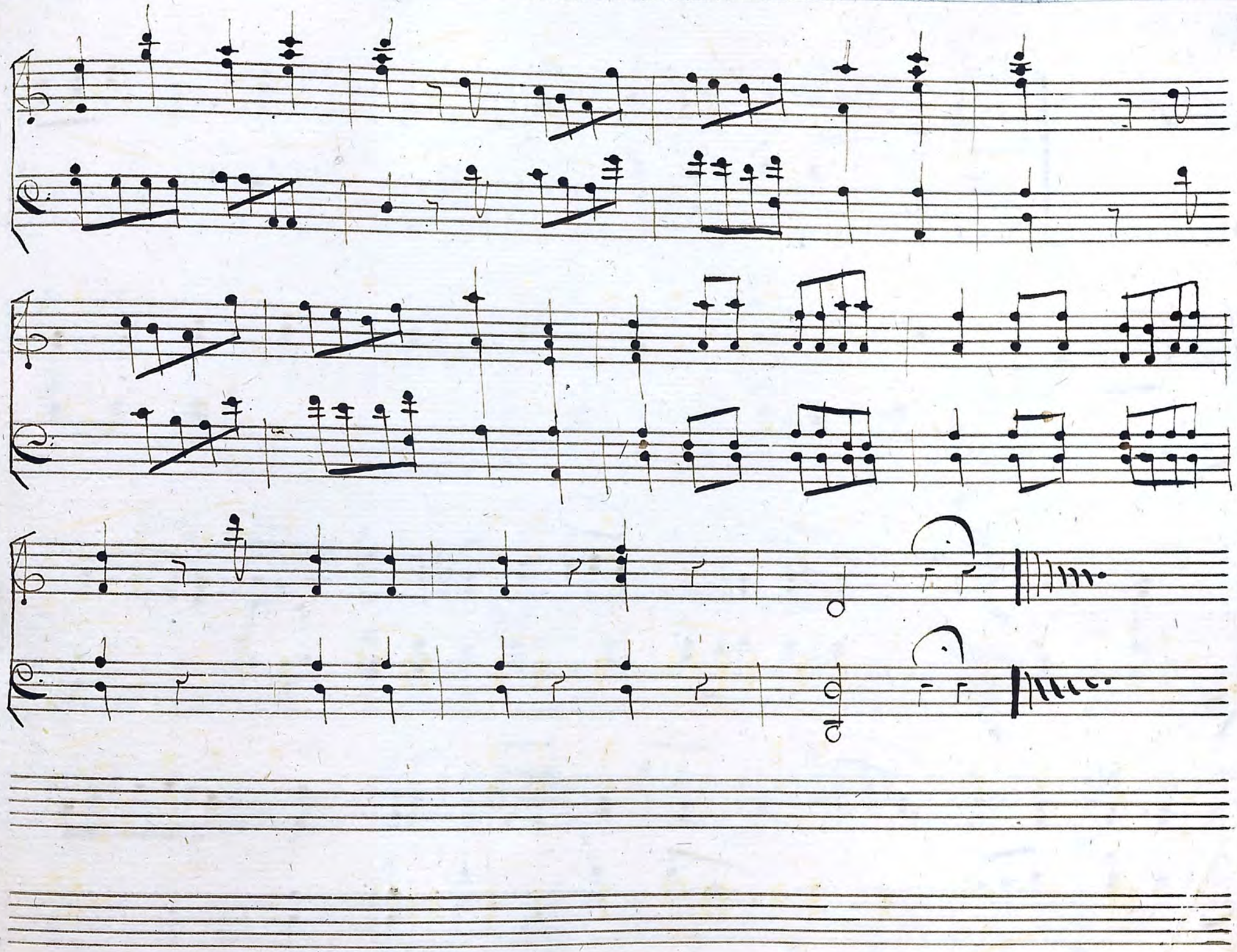

N.o I

Andantino

dol:

dol:

dol:

Minore

Sh.

8.T. Solti

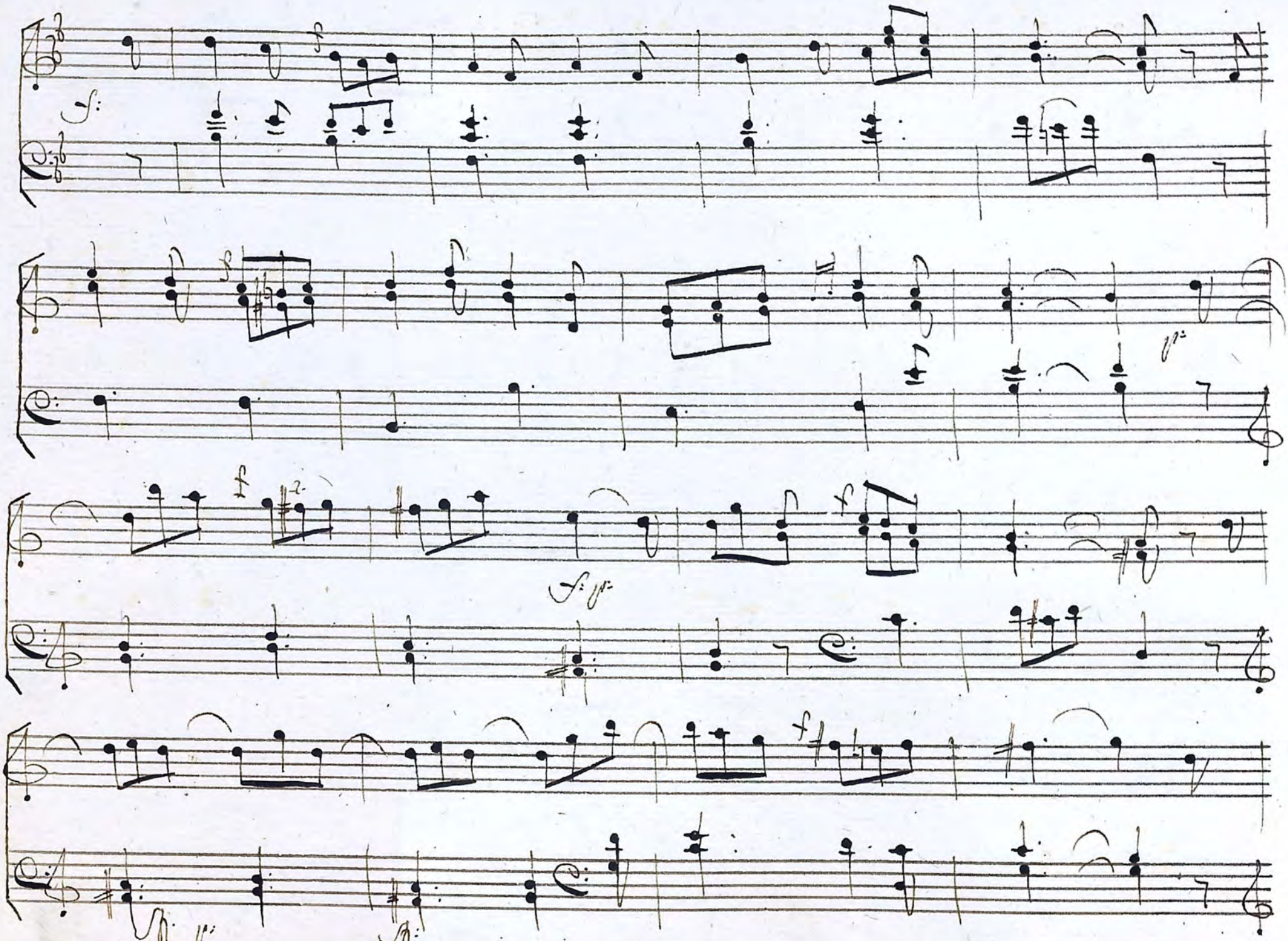
f
f
f

Mag.re

17. Volta

Dol.
Ped.
Ped.

N.° II

Allegretto

p.

p.

f.

V.J. Voltz

Minore 1°

f
f
f

p:

for:

p:

f

for:

Atto III

Fanfare

V. Solti

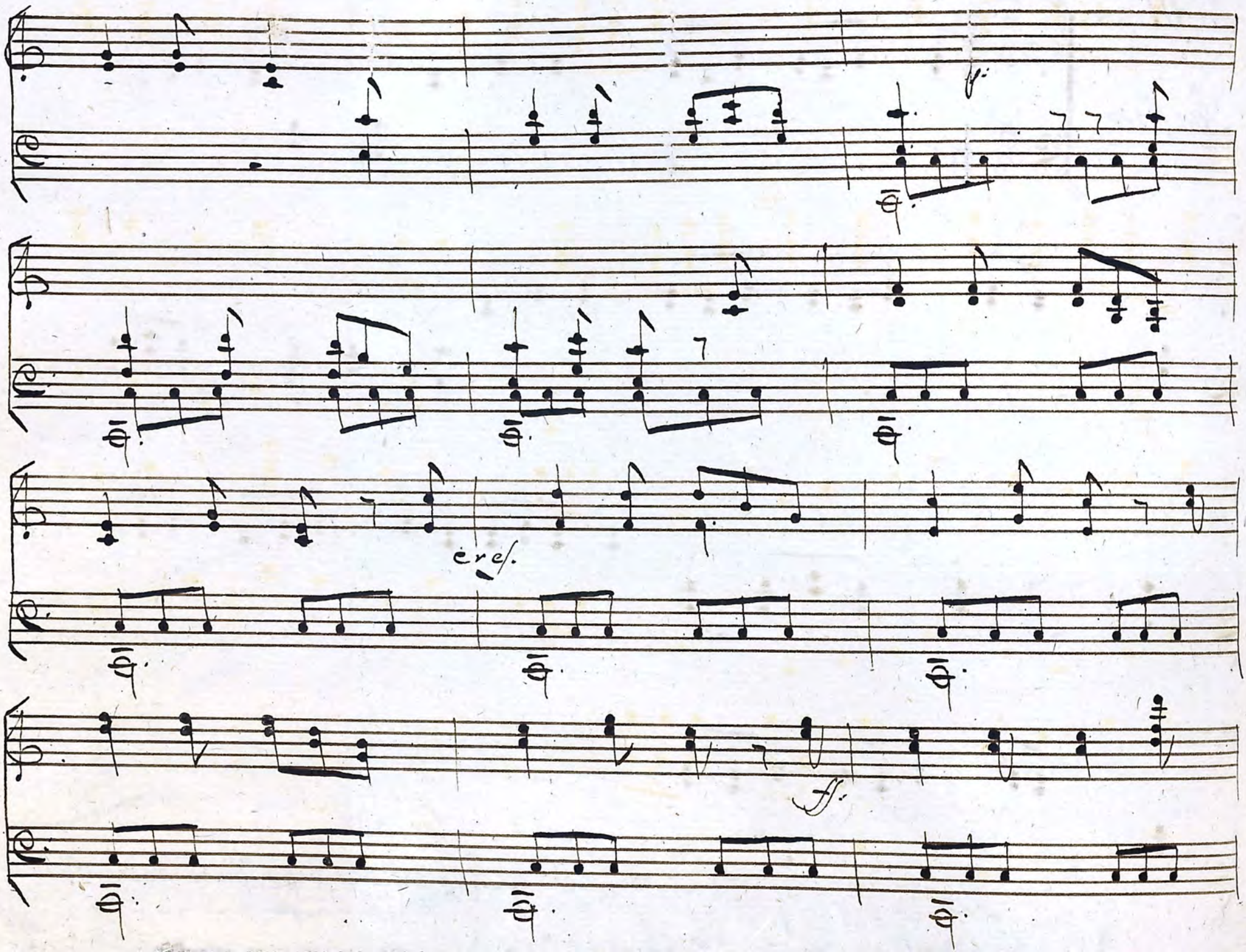
f.
cresc.
ff.

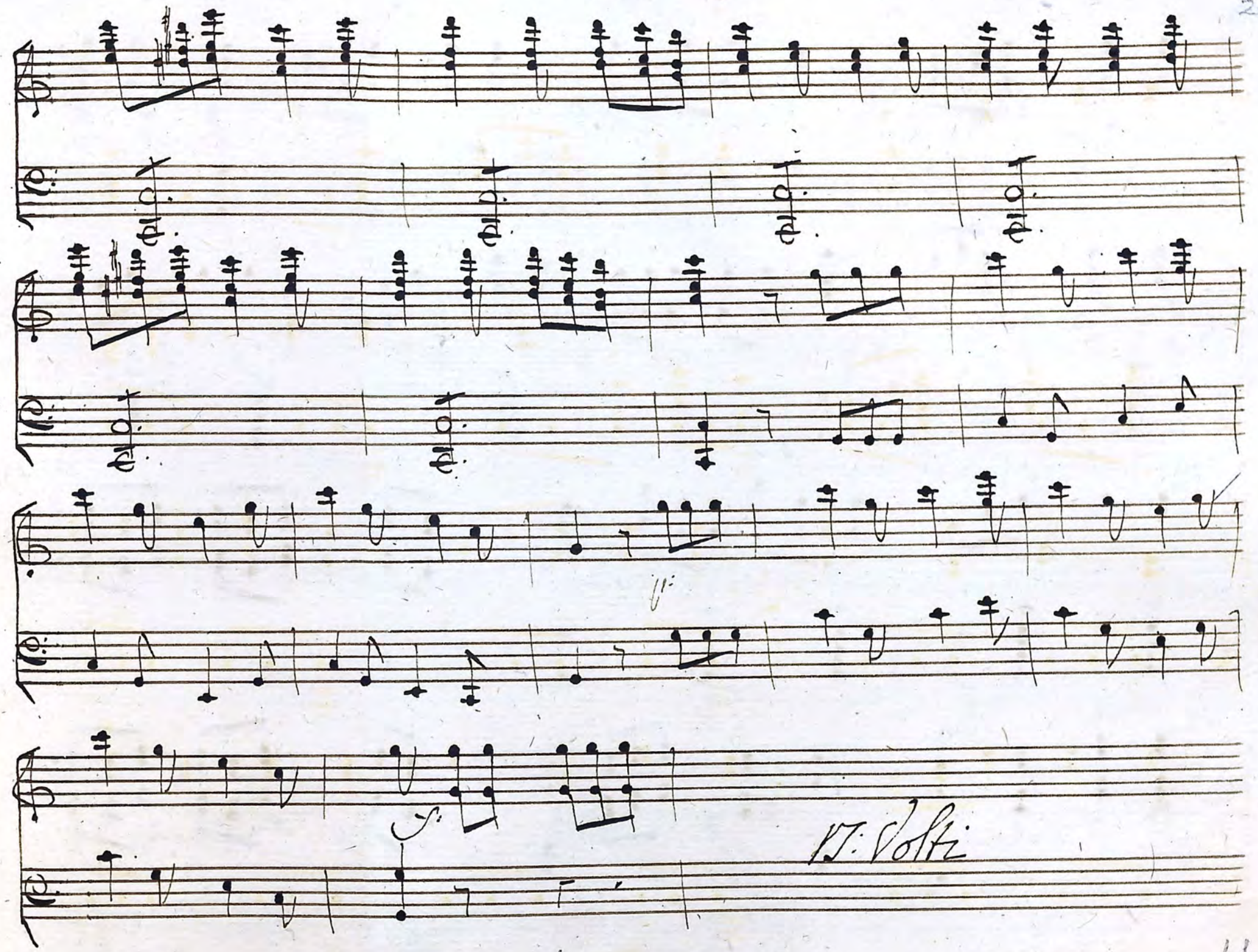
V. Volti

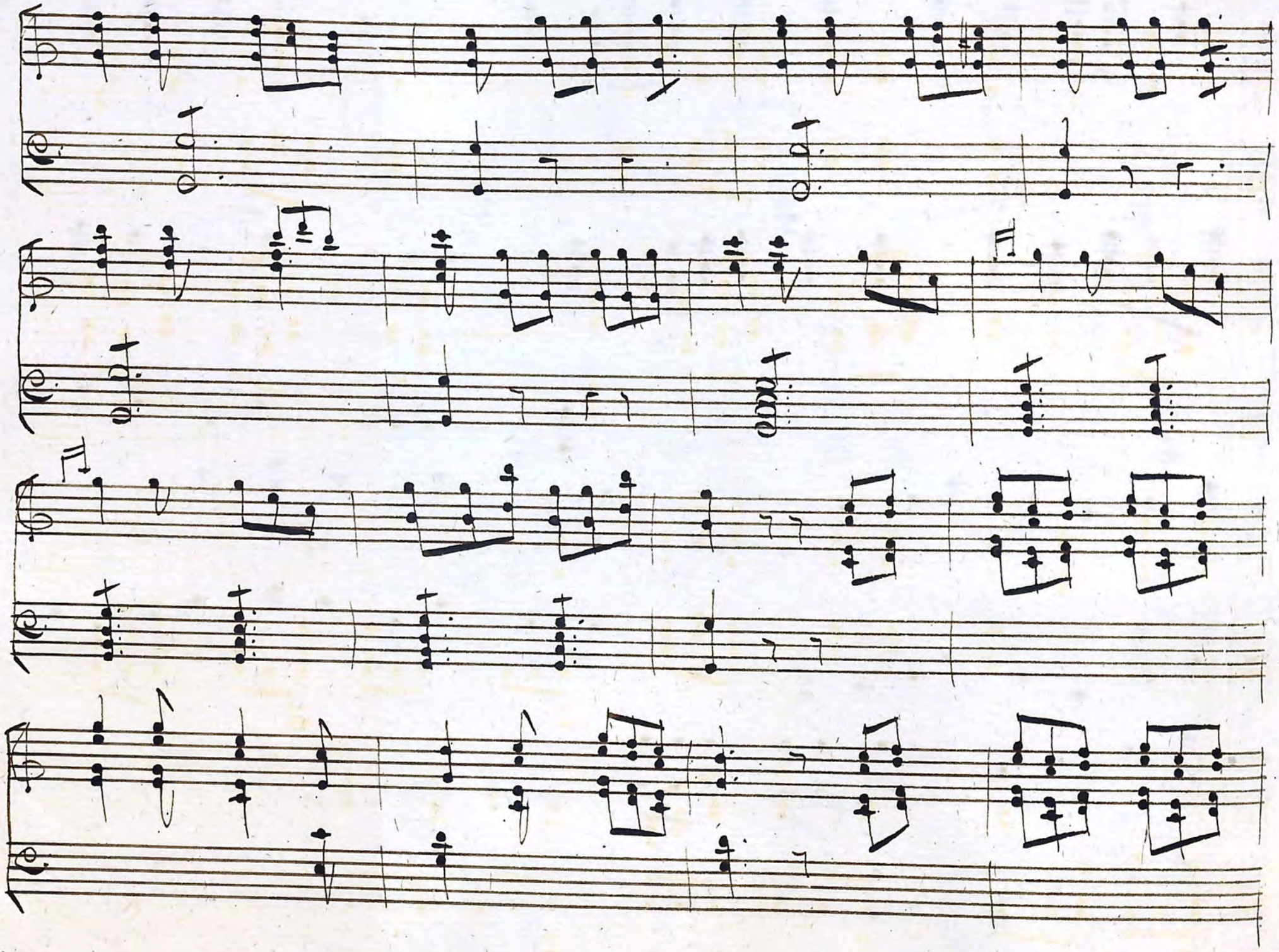

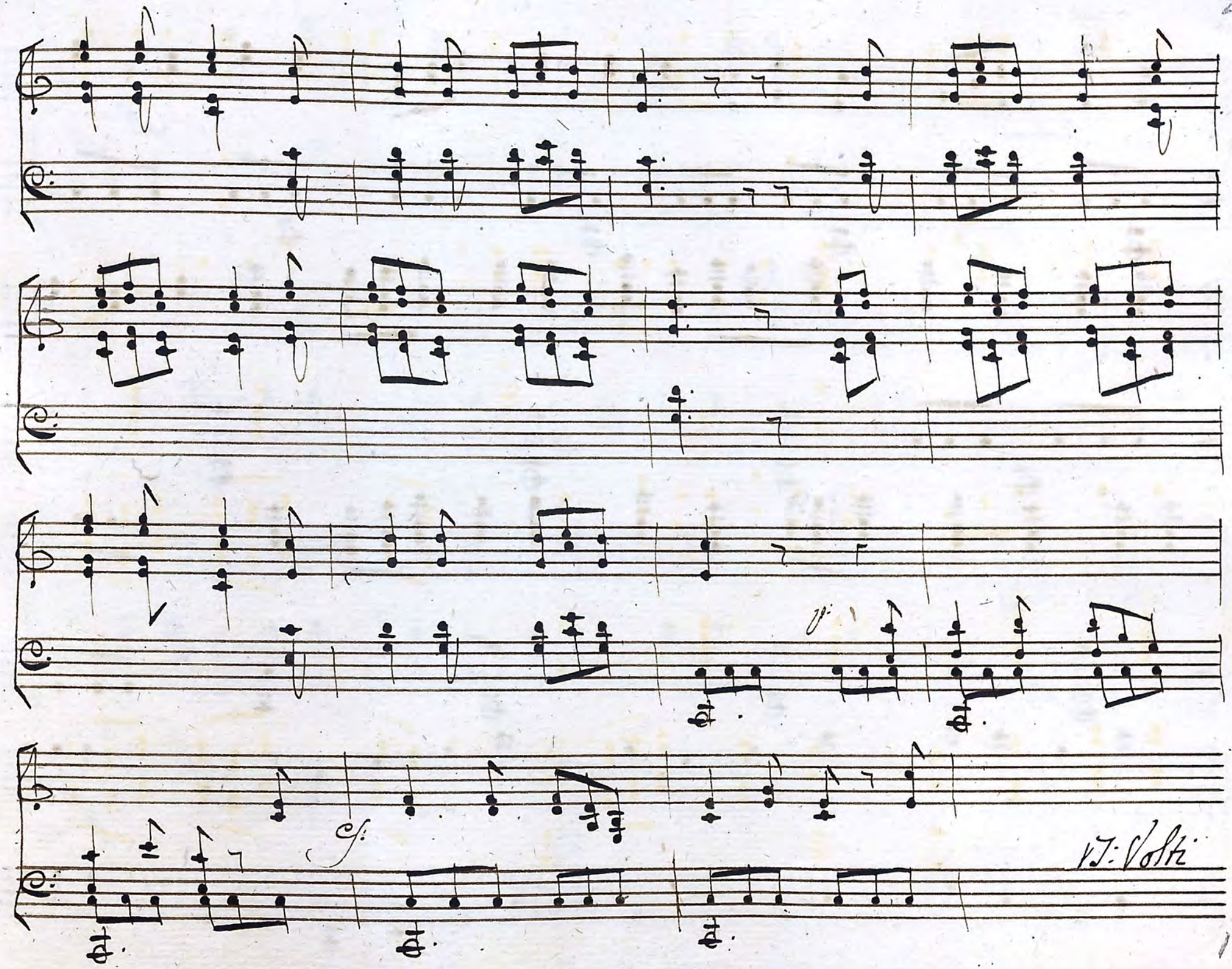
p
f
W. Volti

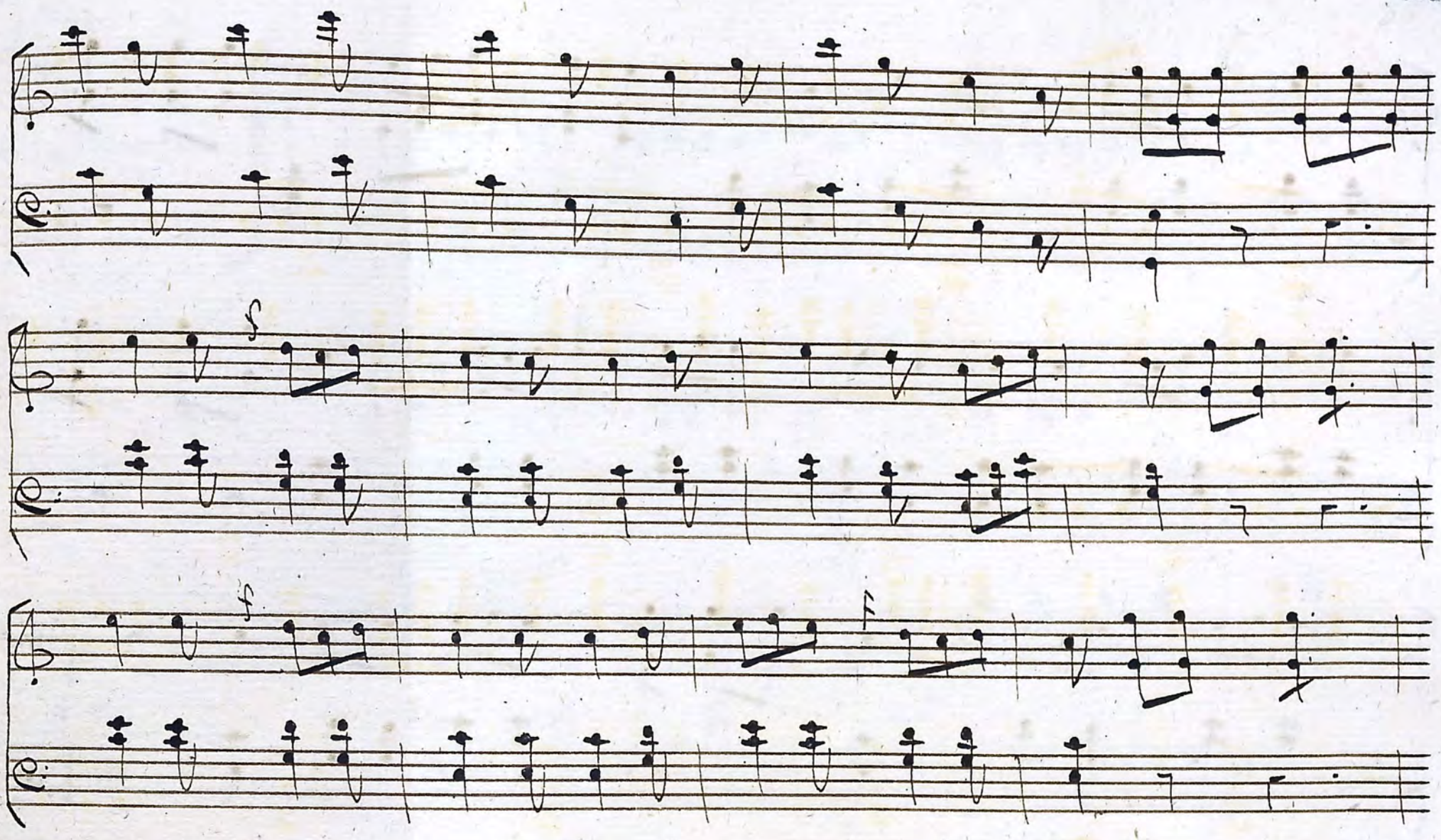

W: Voltz

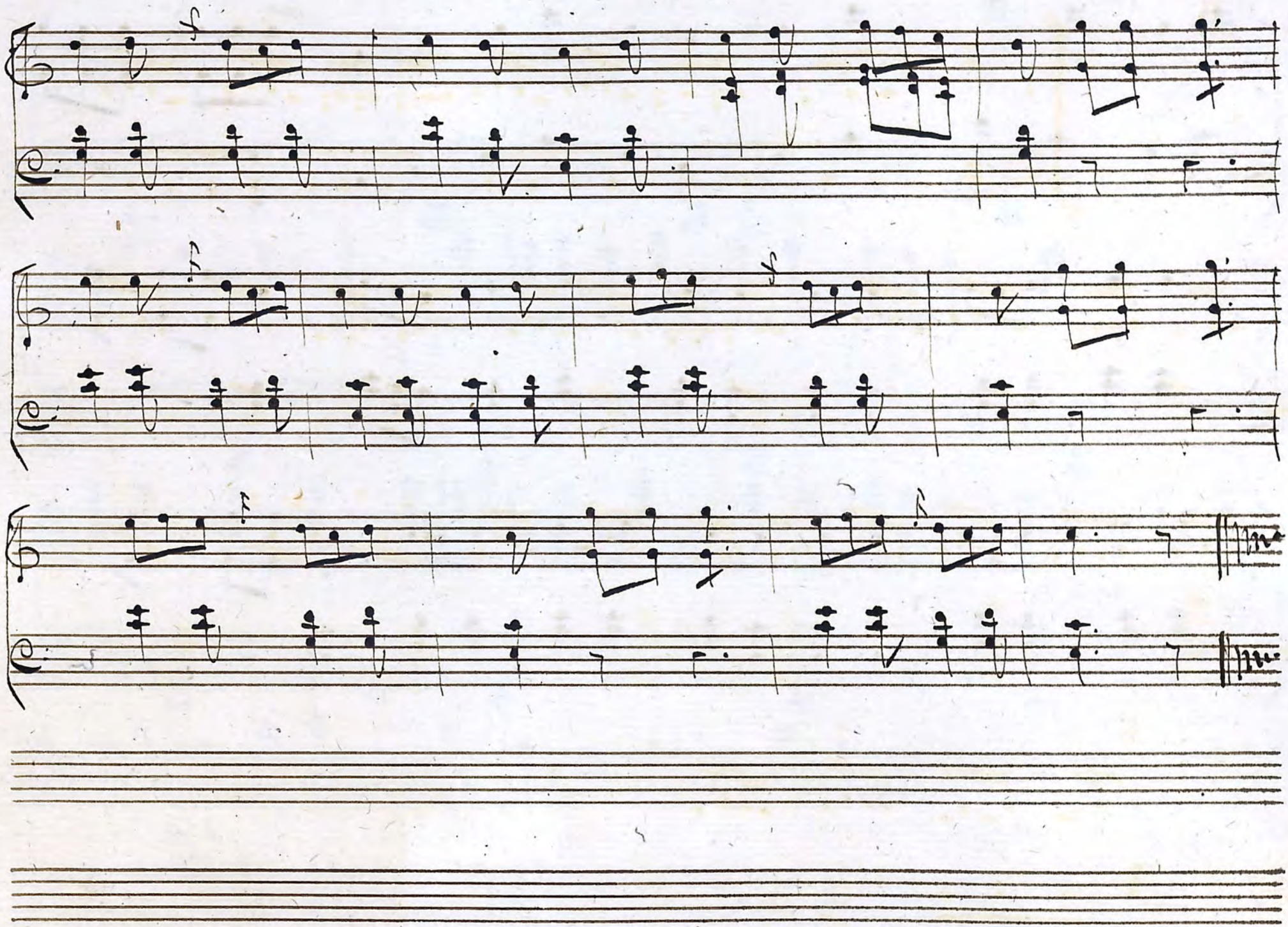

N.° IV

La Tempesta

Allegro

p.

f.

p.

M: Polti

f

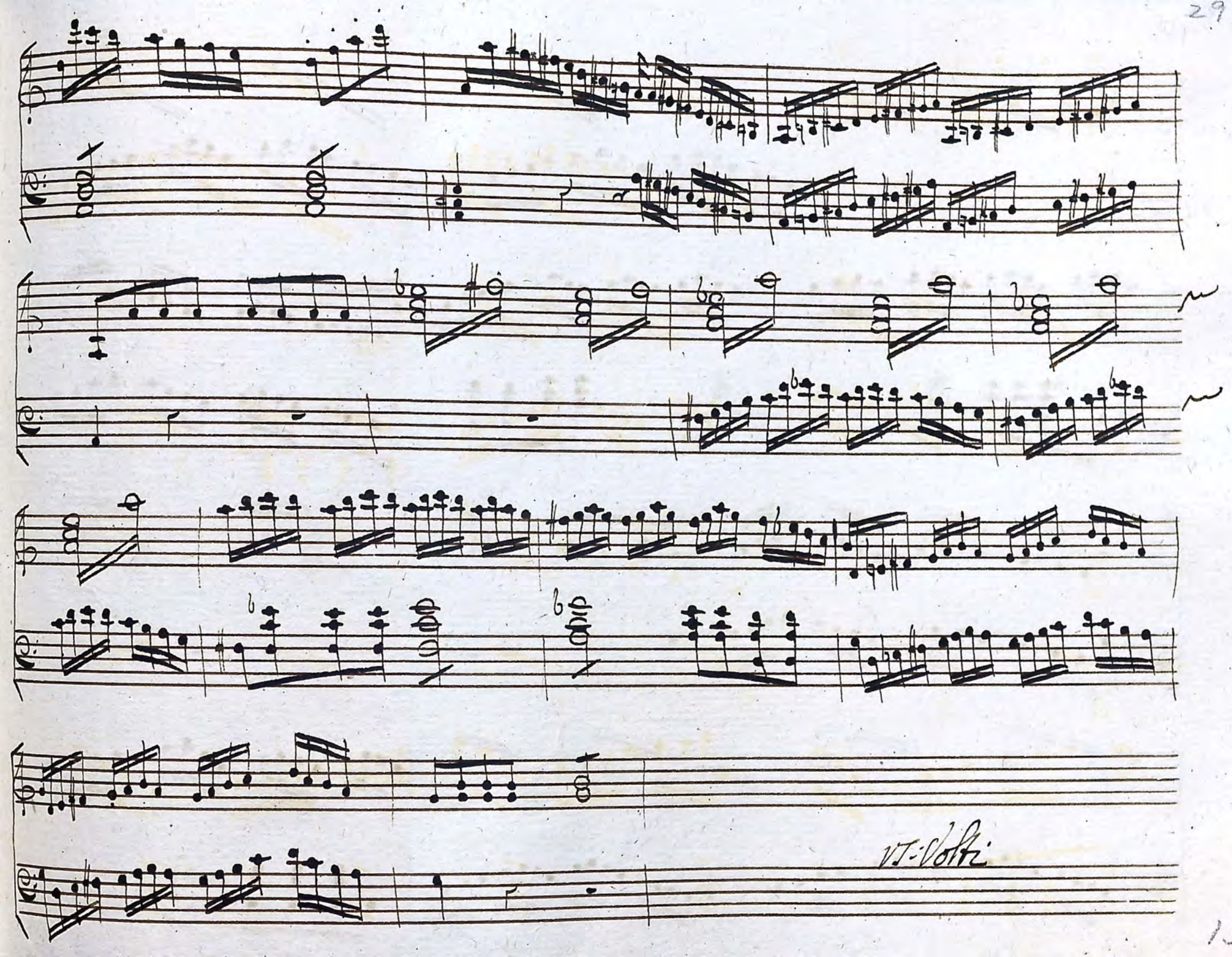
VI. Volti

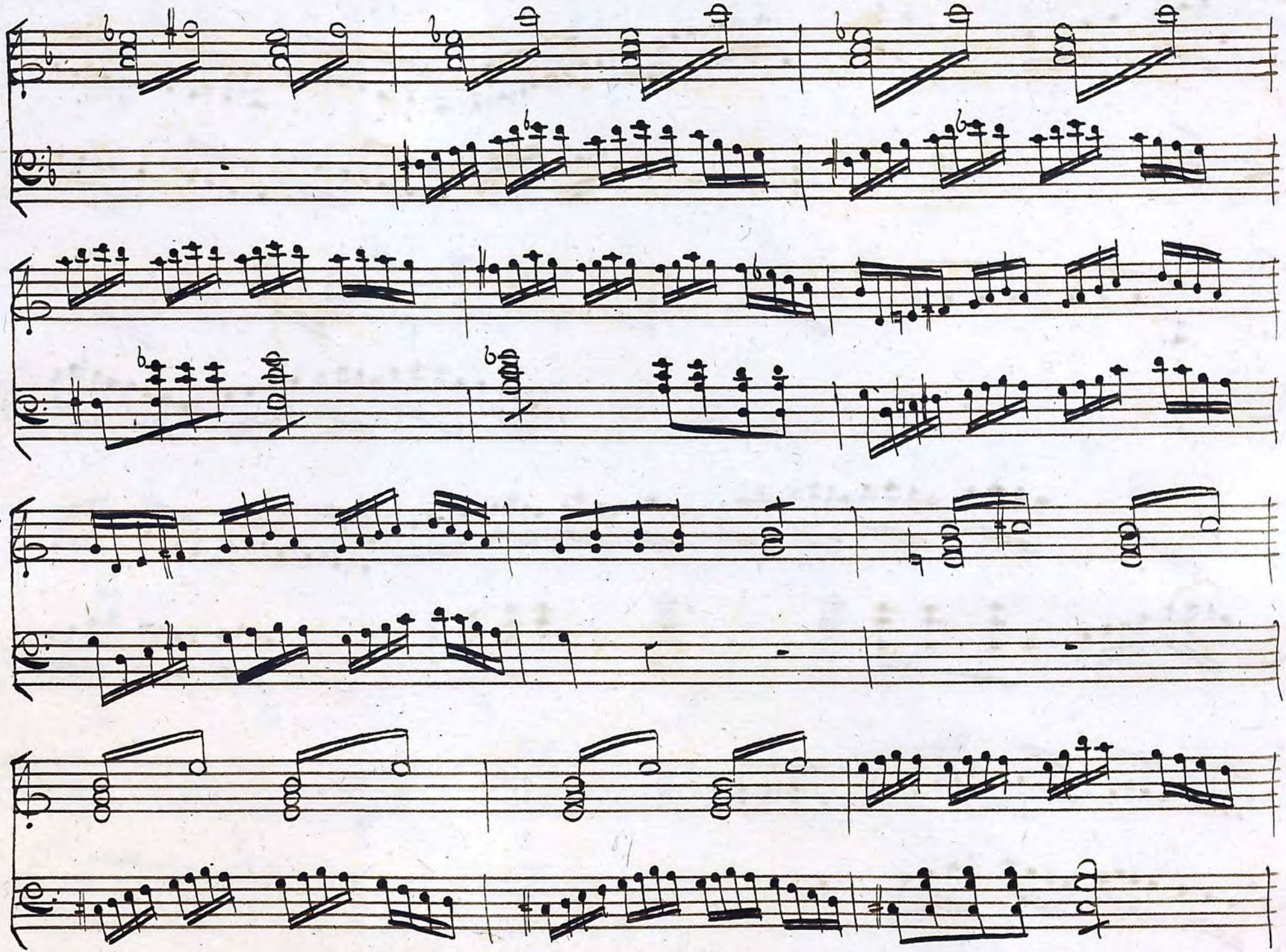

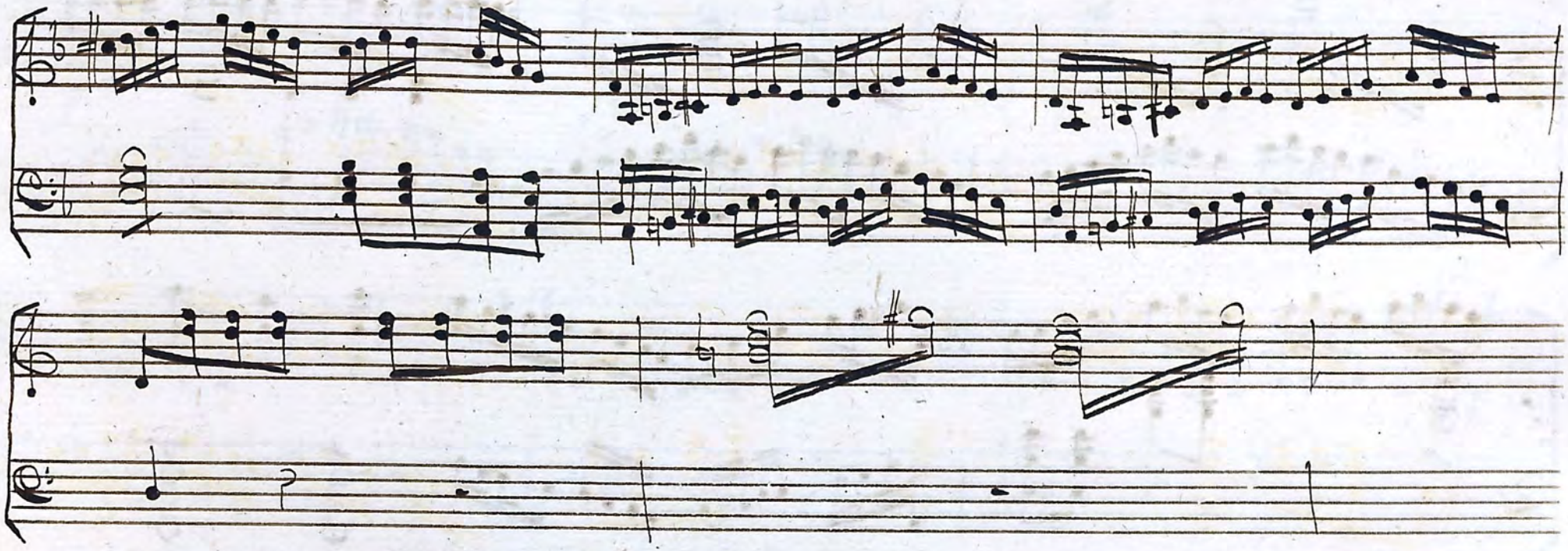

W. Voltz

Allegro

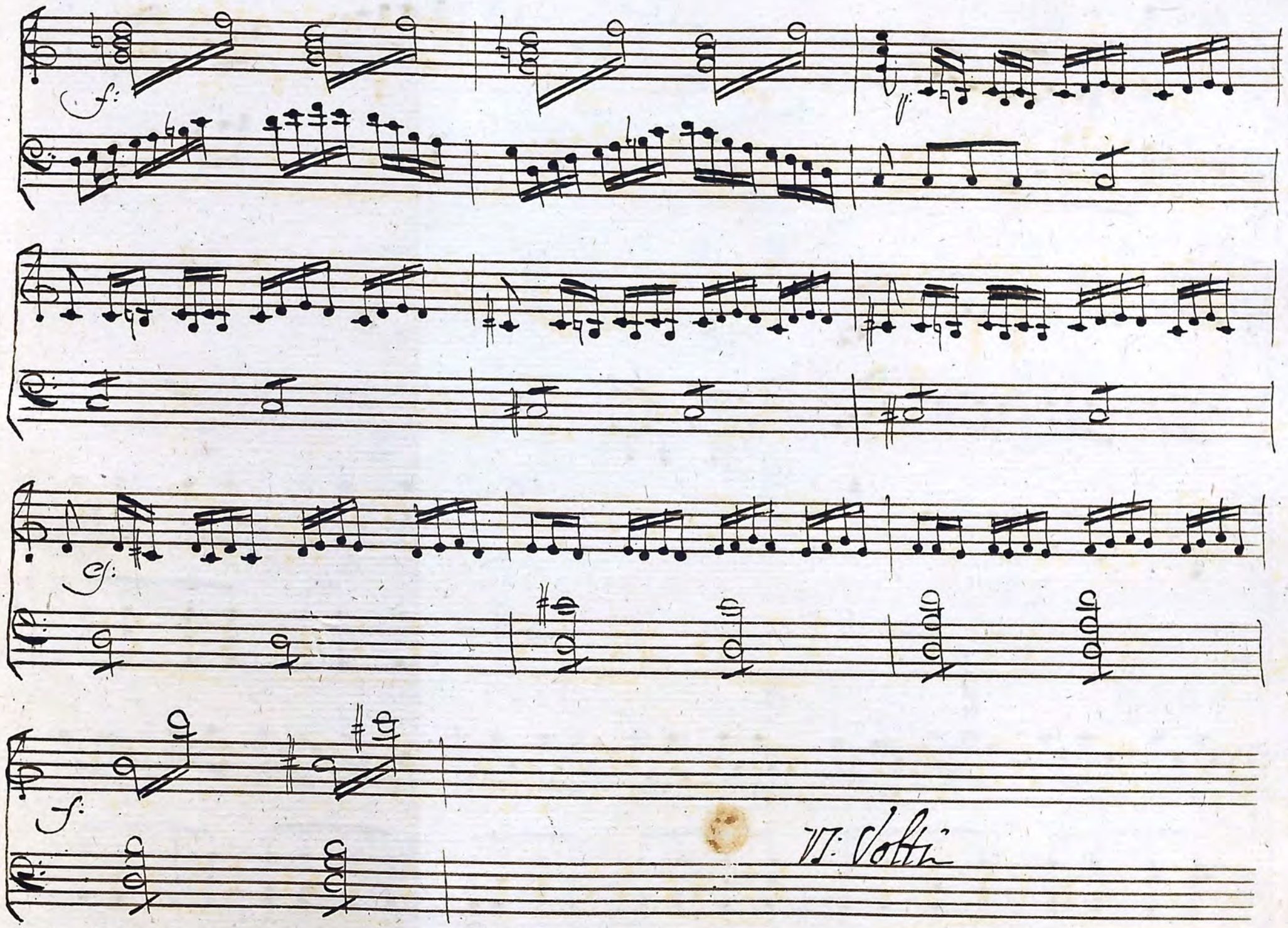
f:
ff:
f:
f:
f:
VI: Volti

p.
f.
p.

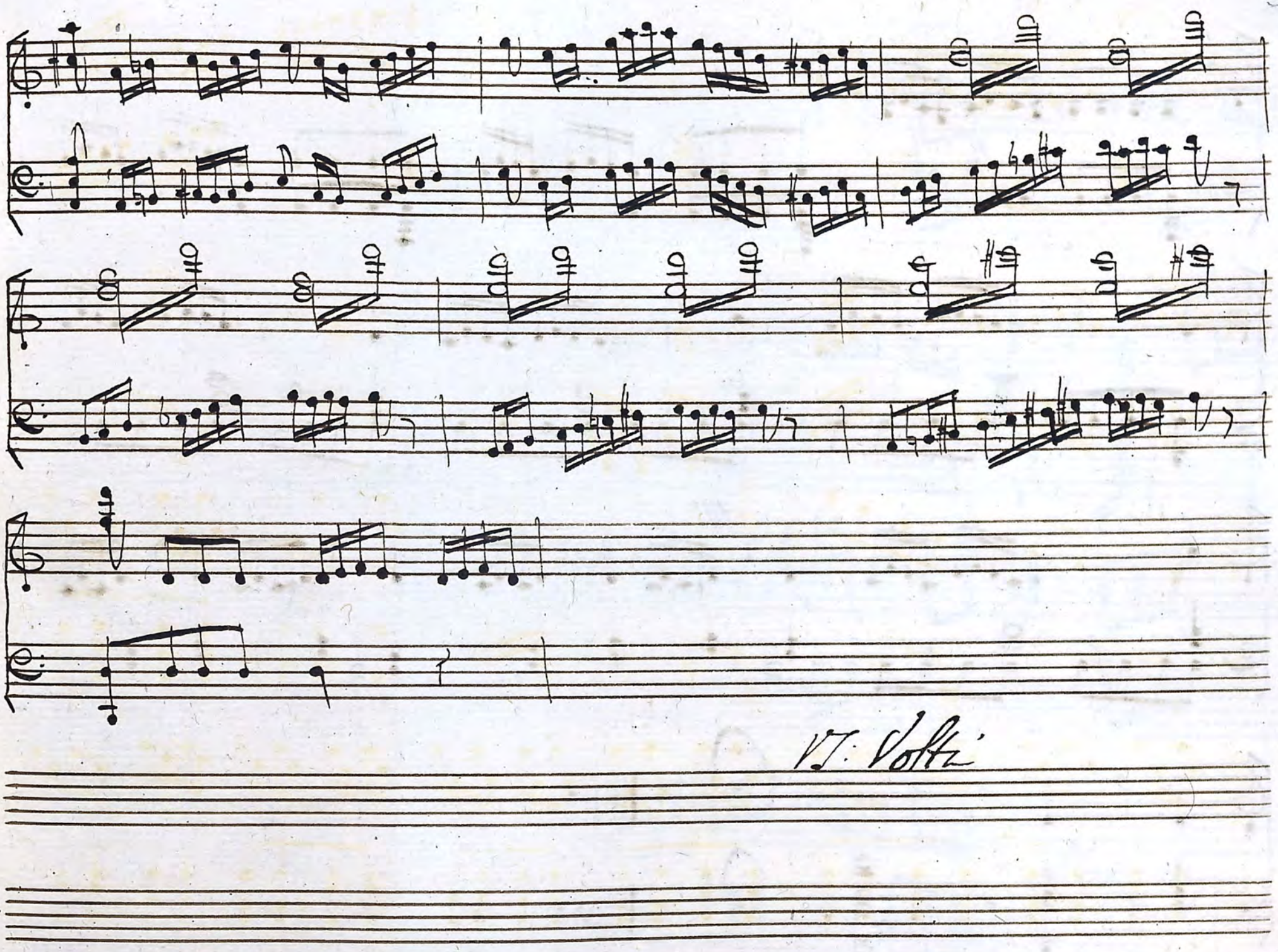
V. Volti

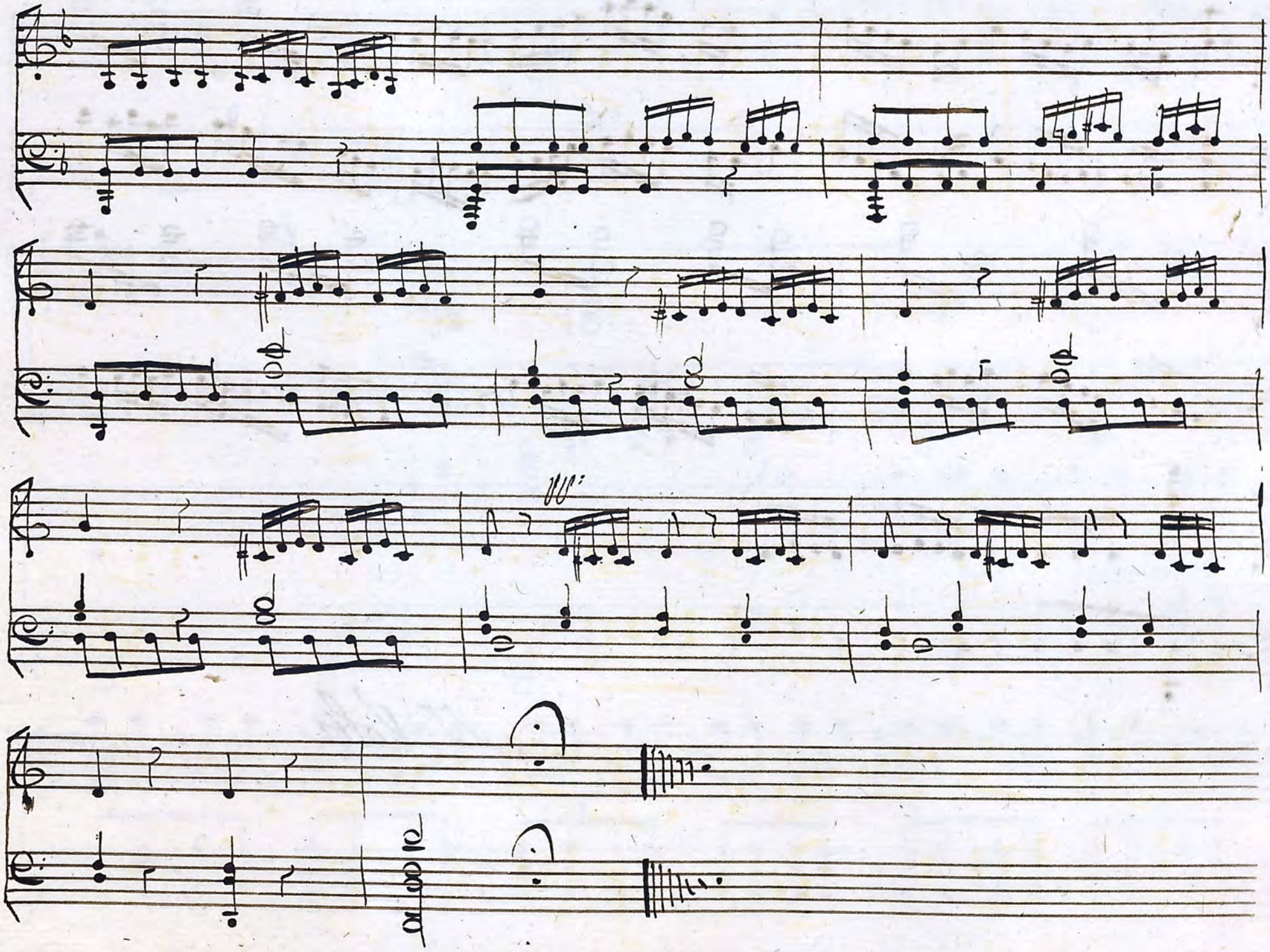

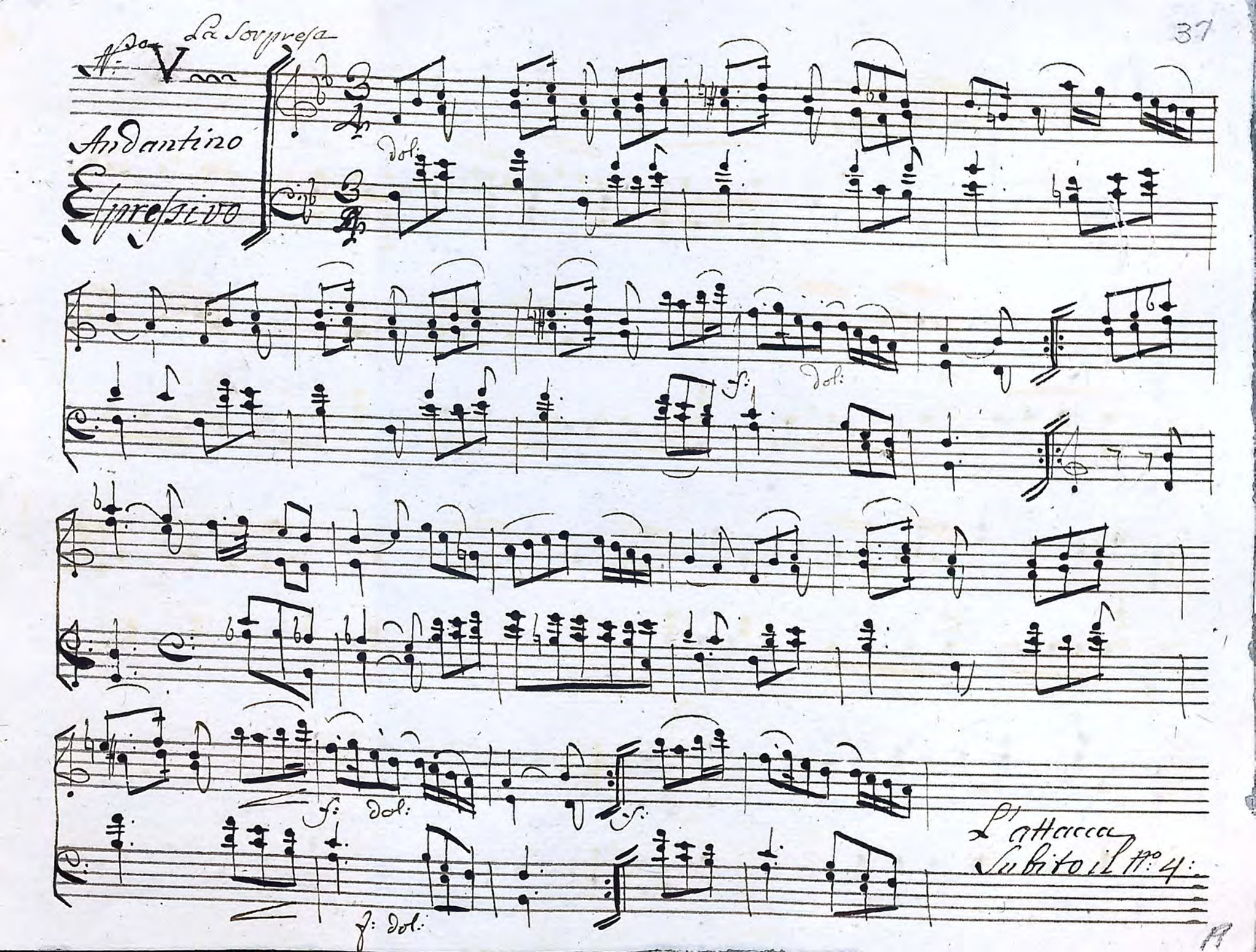
La Sorpresa
Andantino
Espressivo
dol.
f:
dol.
f:
dol.
f:
L'attacca
Subito il No: 4:

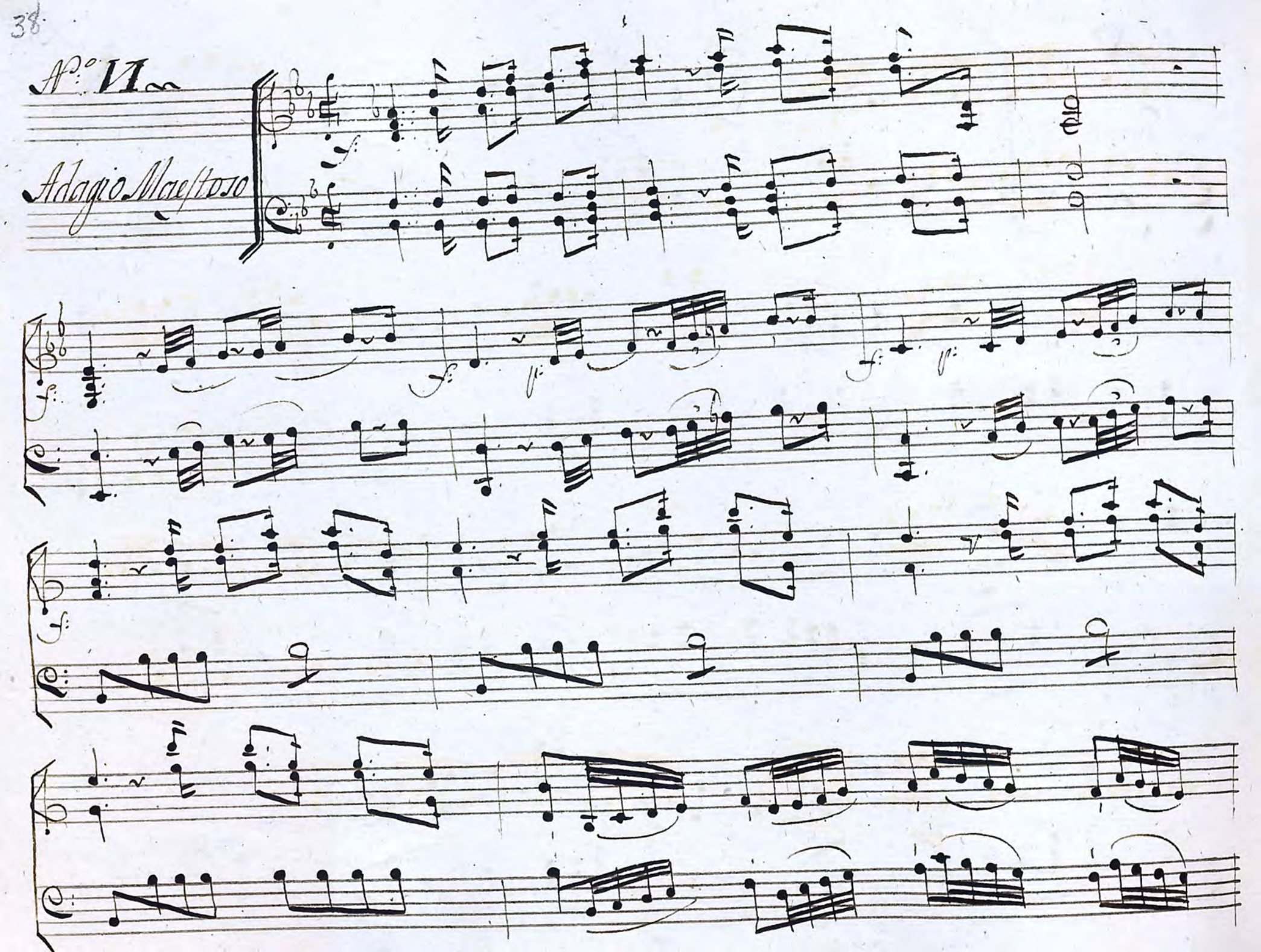
N.º VI
Adagio Maestoso

mf:

for:

f:

ten

f:

e:

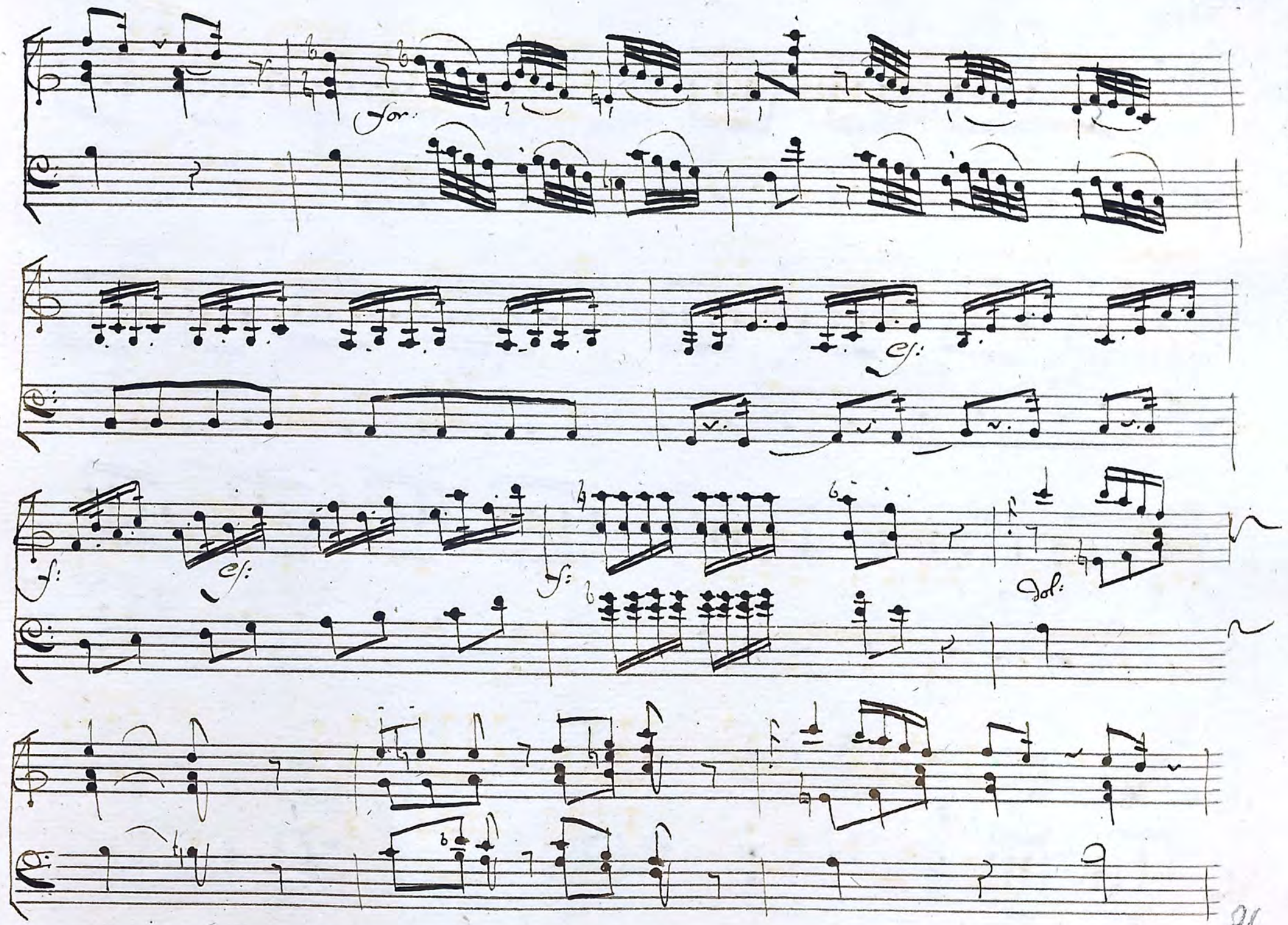
for.
cf.
f.
cf.
f.
dol.

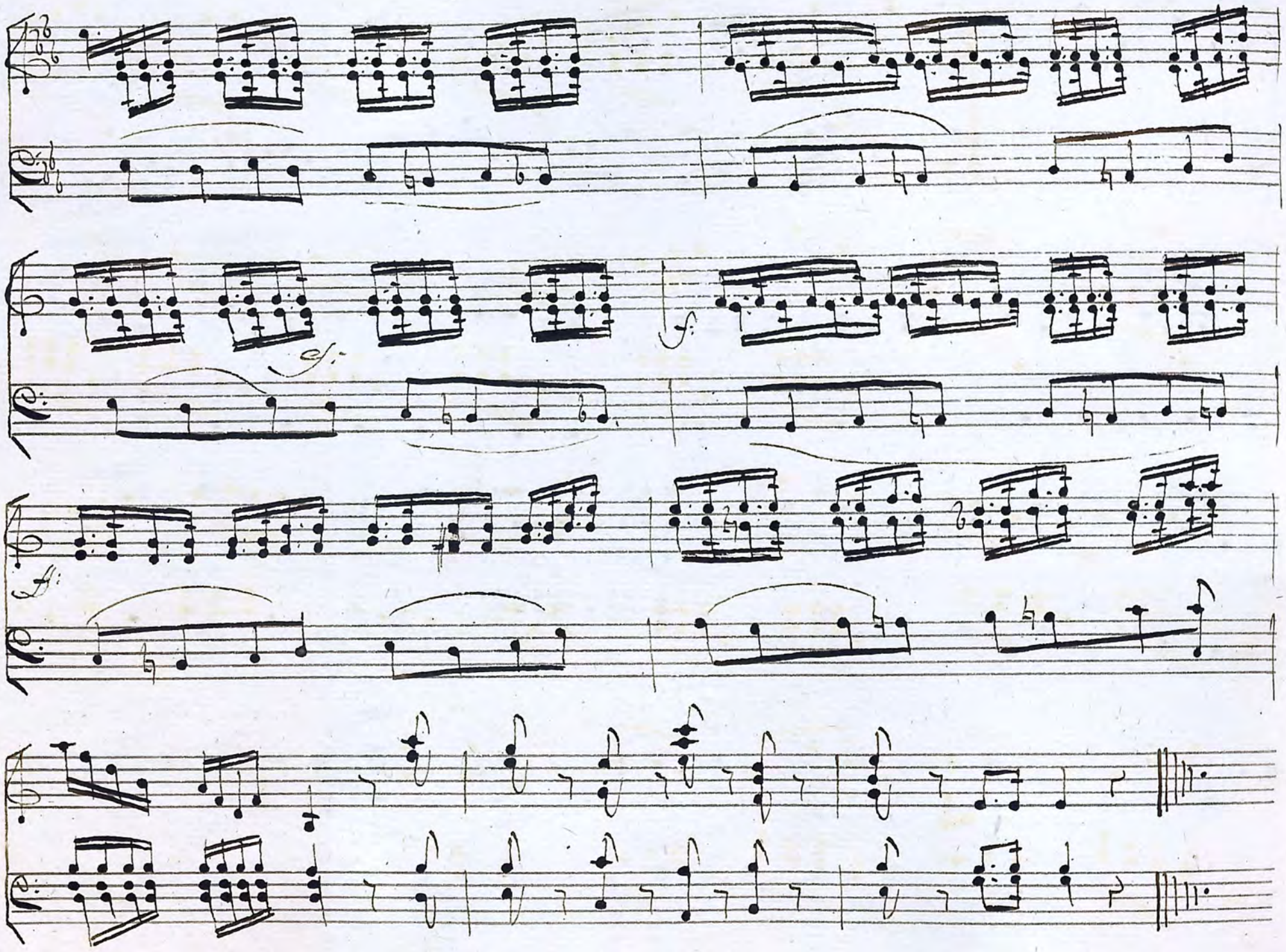

N.º VII.

Adagio Lamentoso

N. Volti

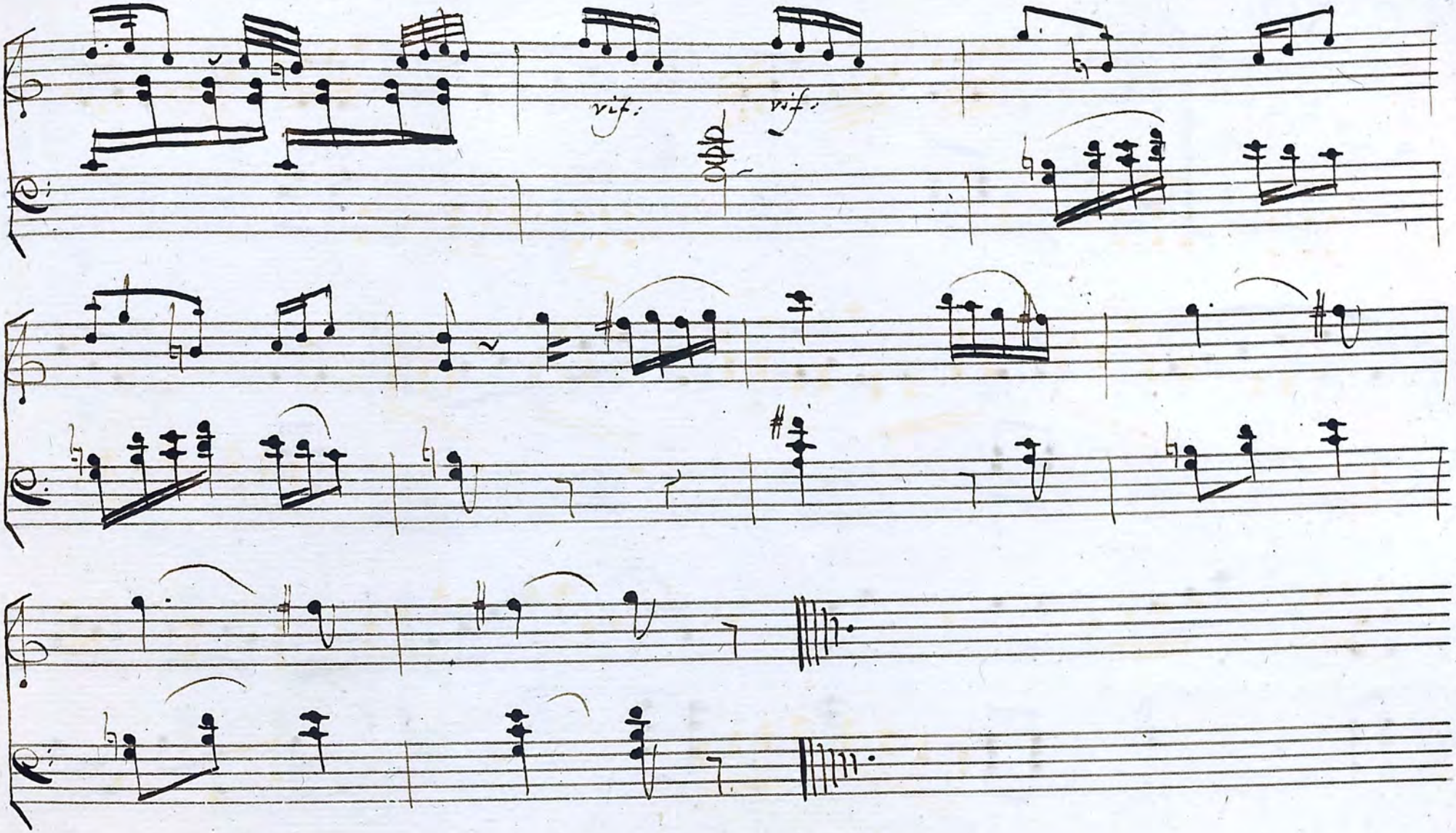
vif.
vif.

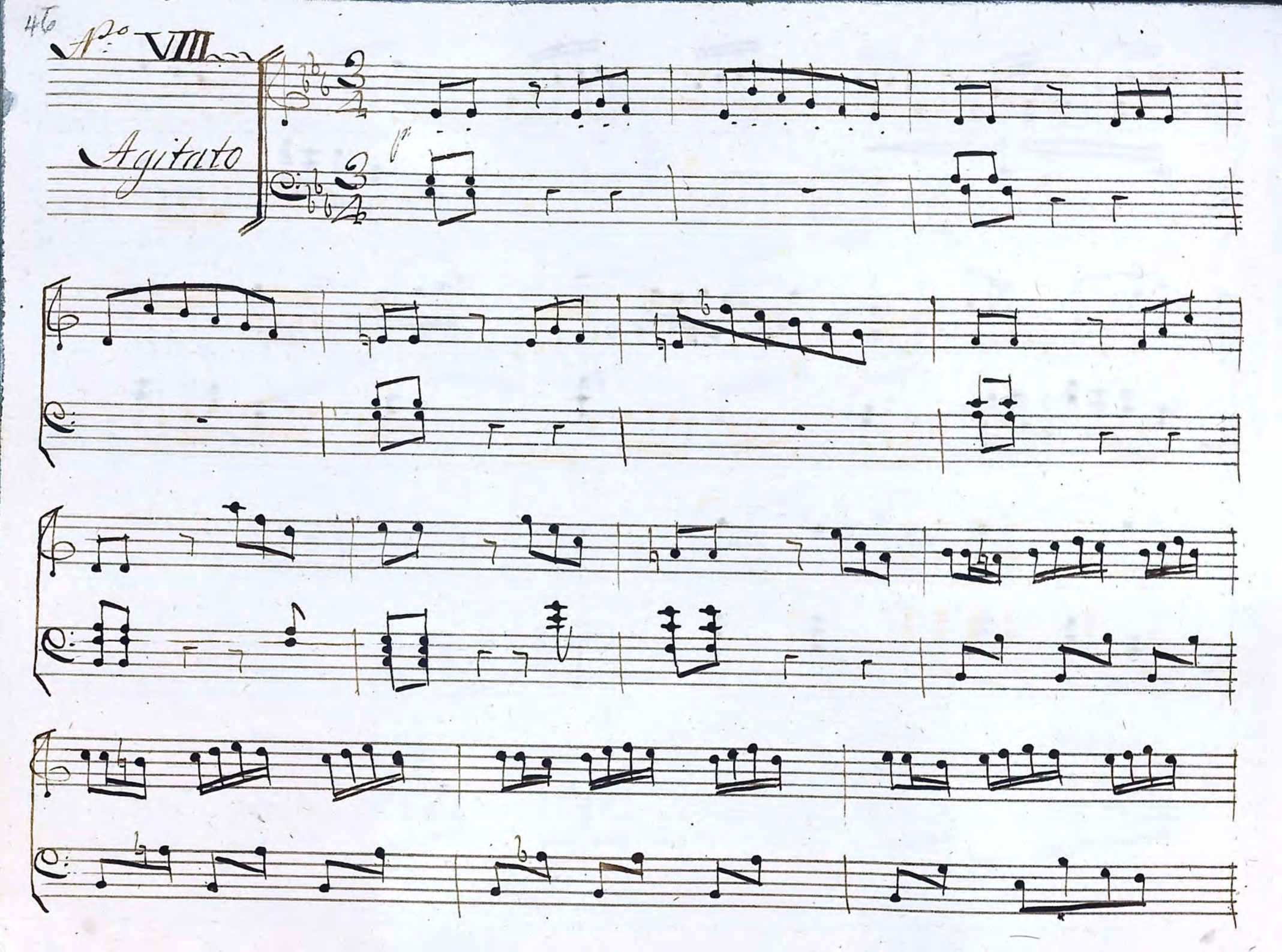
N.º VIII
Agitato
p

f:
c:
c:
c:
c:
Solti

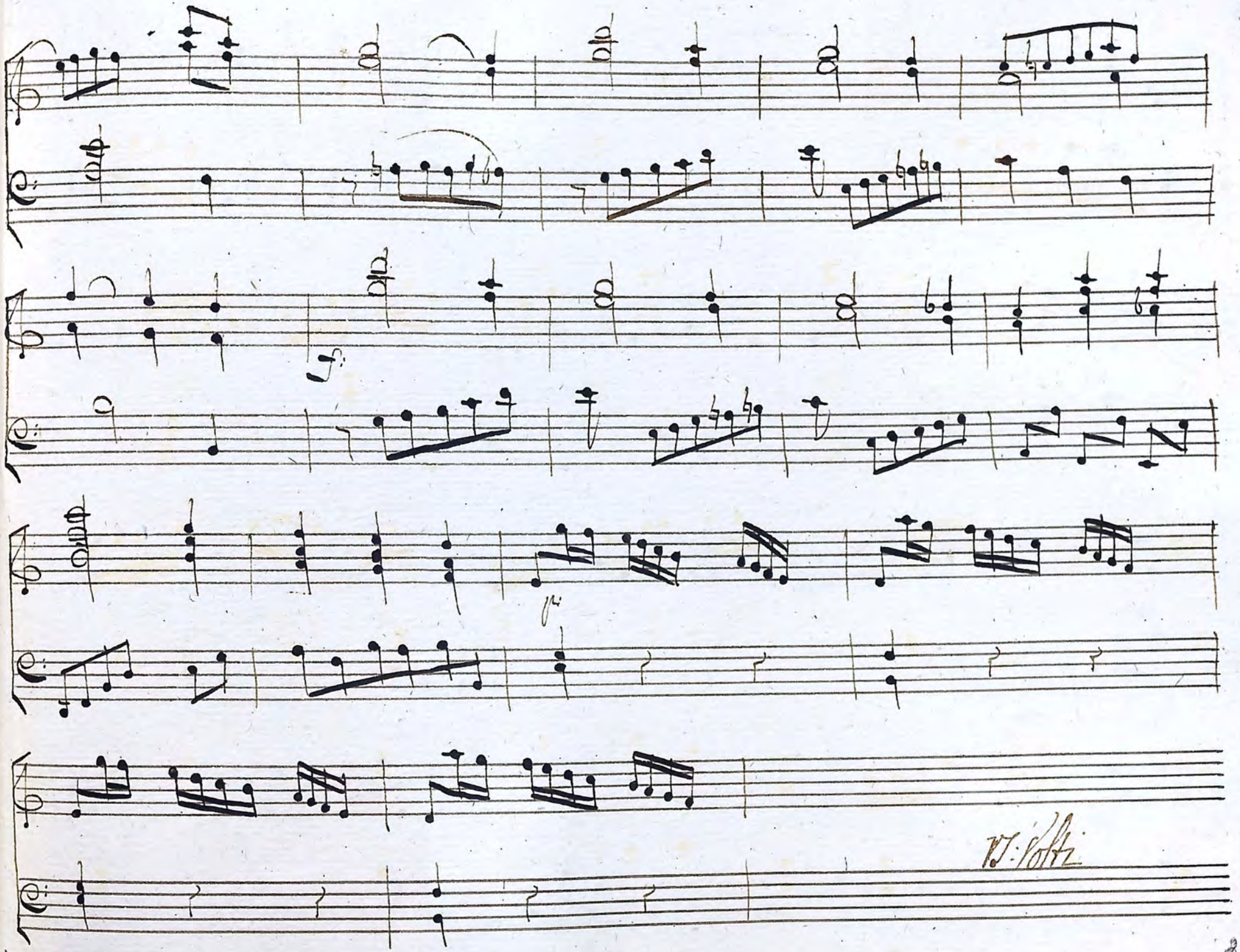
f
p
W. Voltz

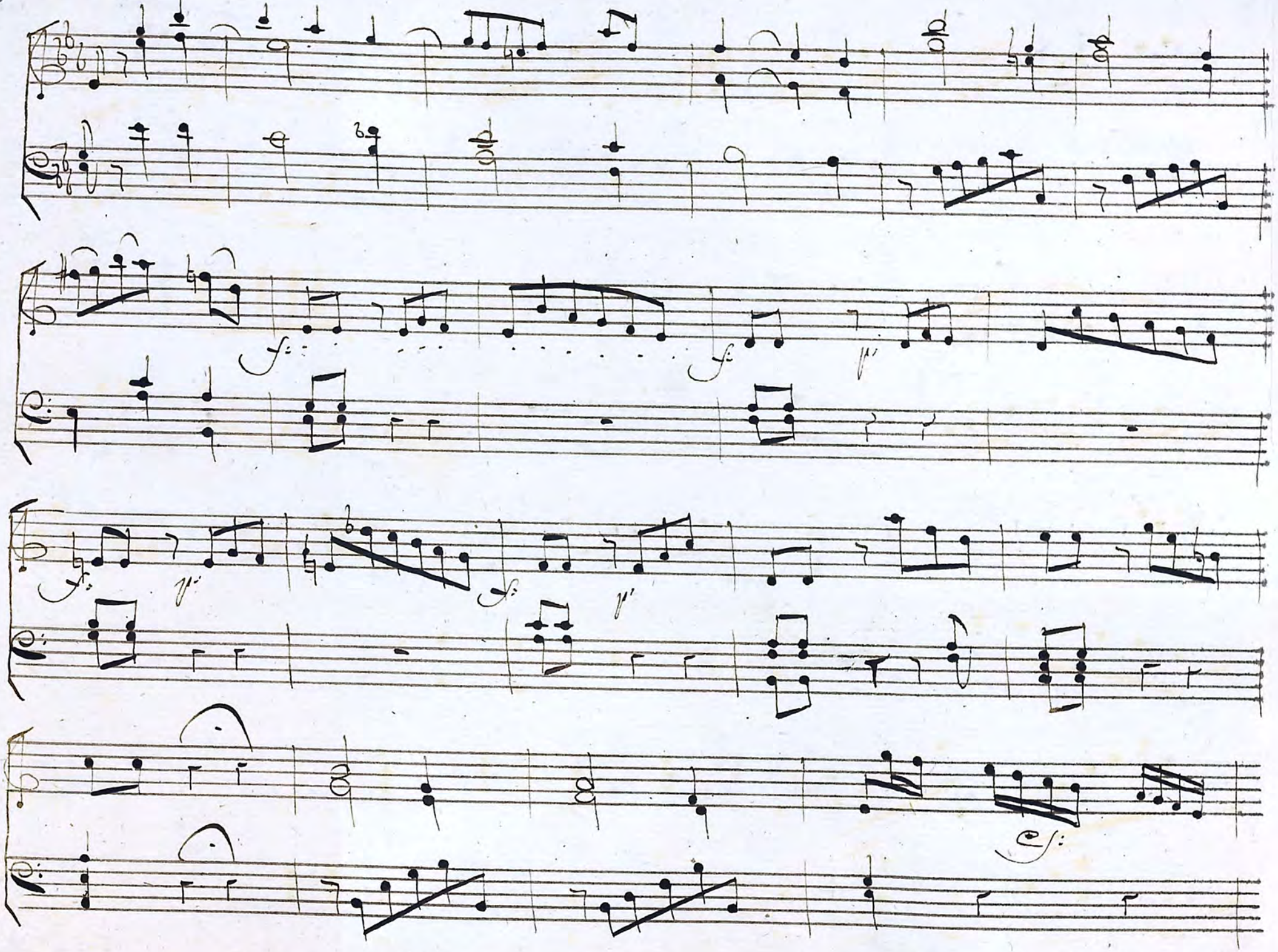
f
p
f
p
f
p
f

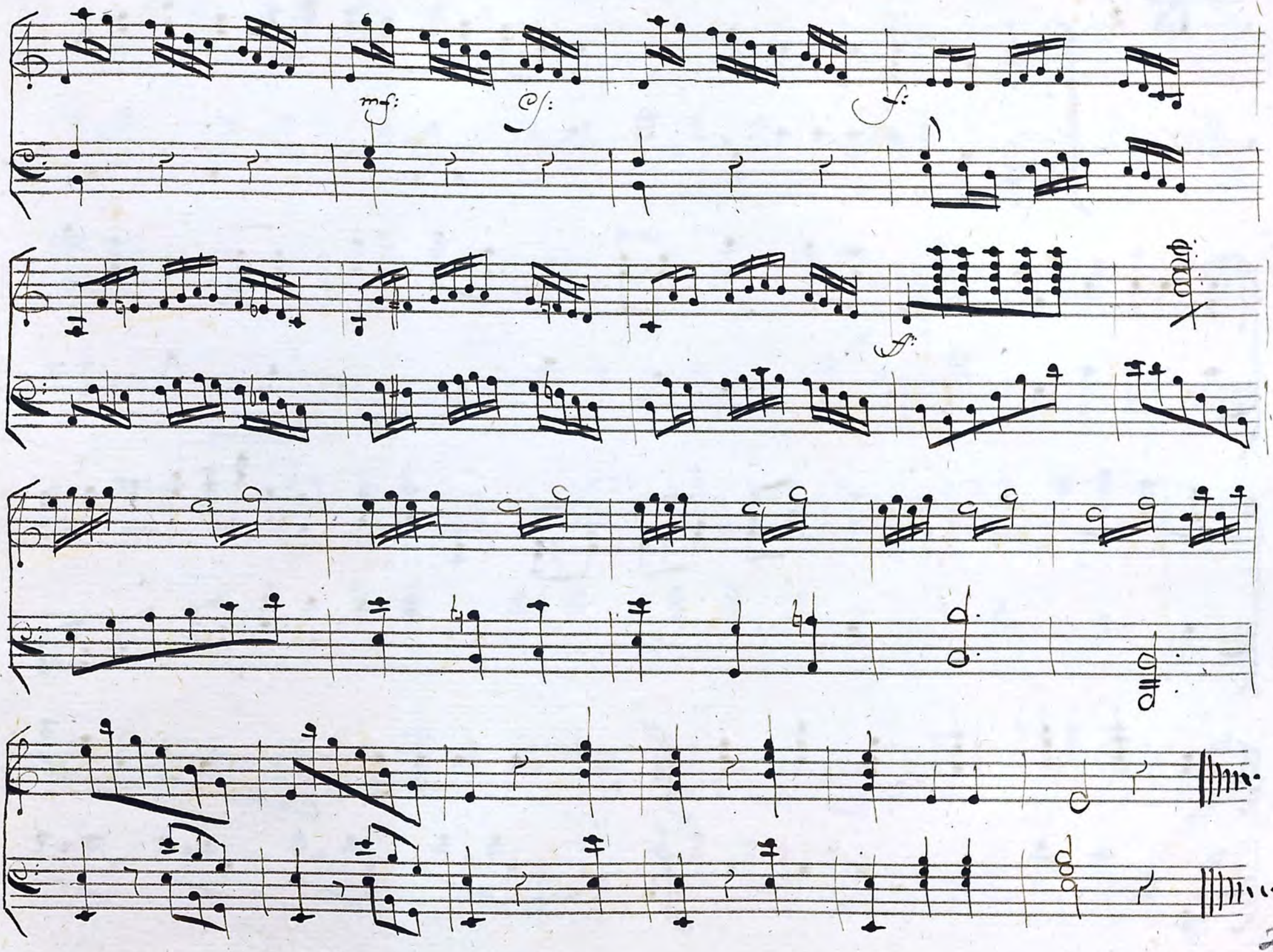
mf:
cf:
f:
f:

Atto Secondo

N.° IX

Marcia

p.

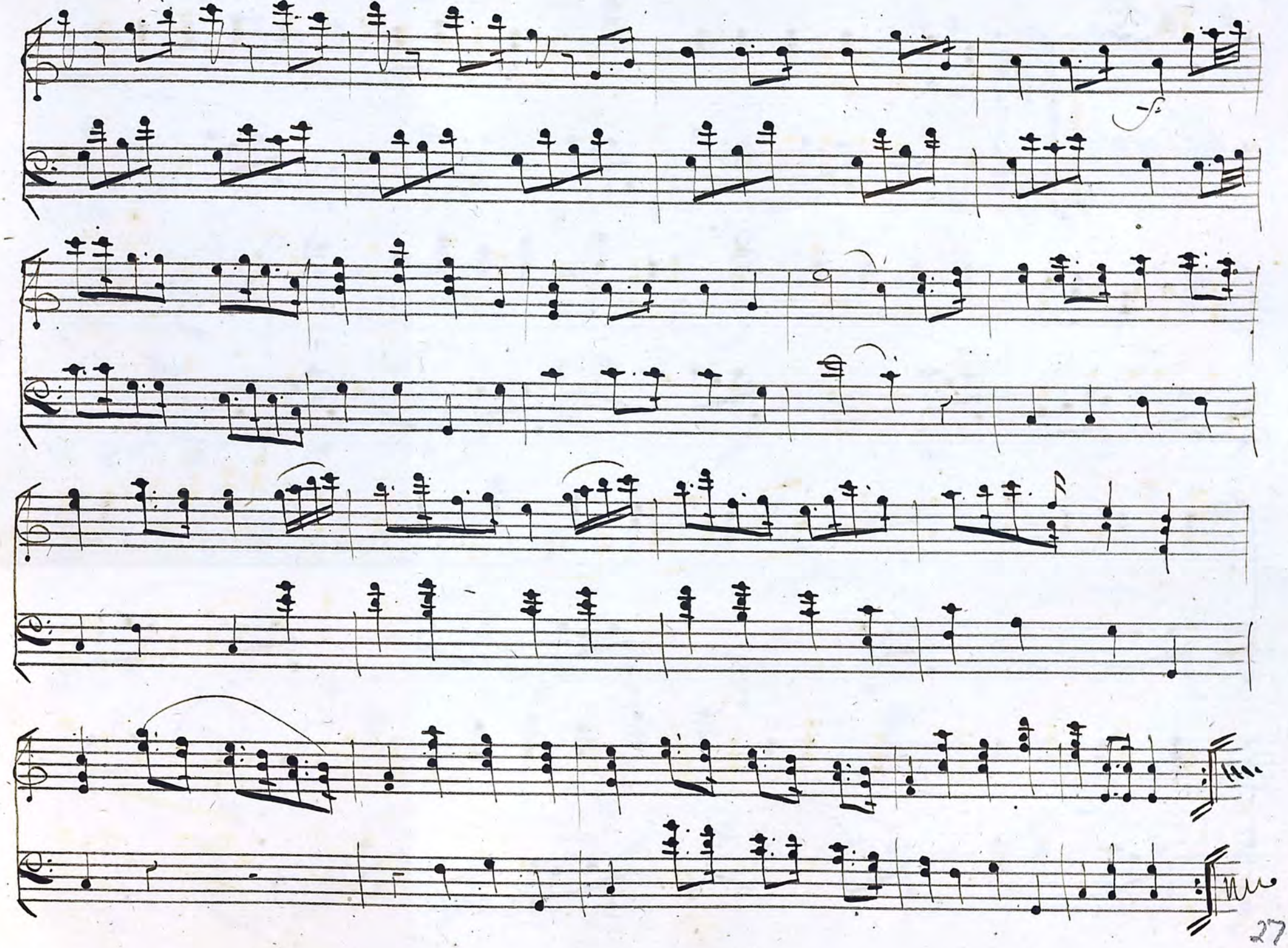

N.° XIII

Allegretto

f

ff

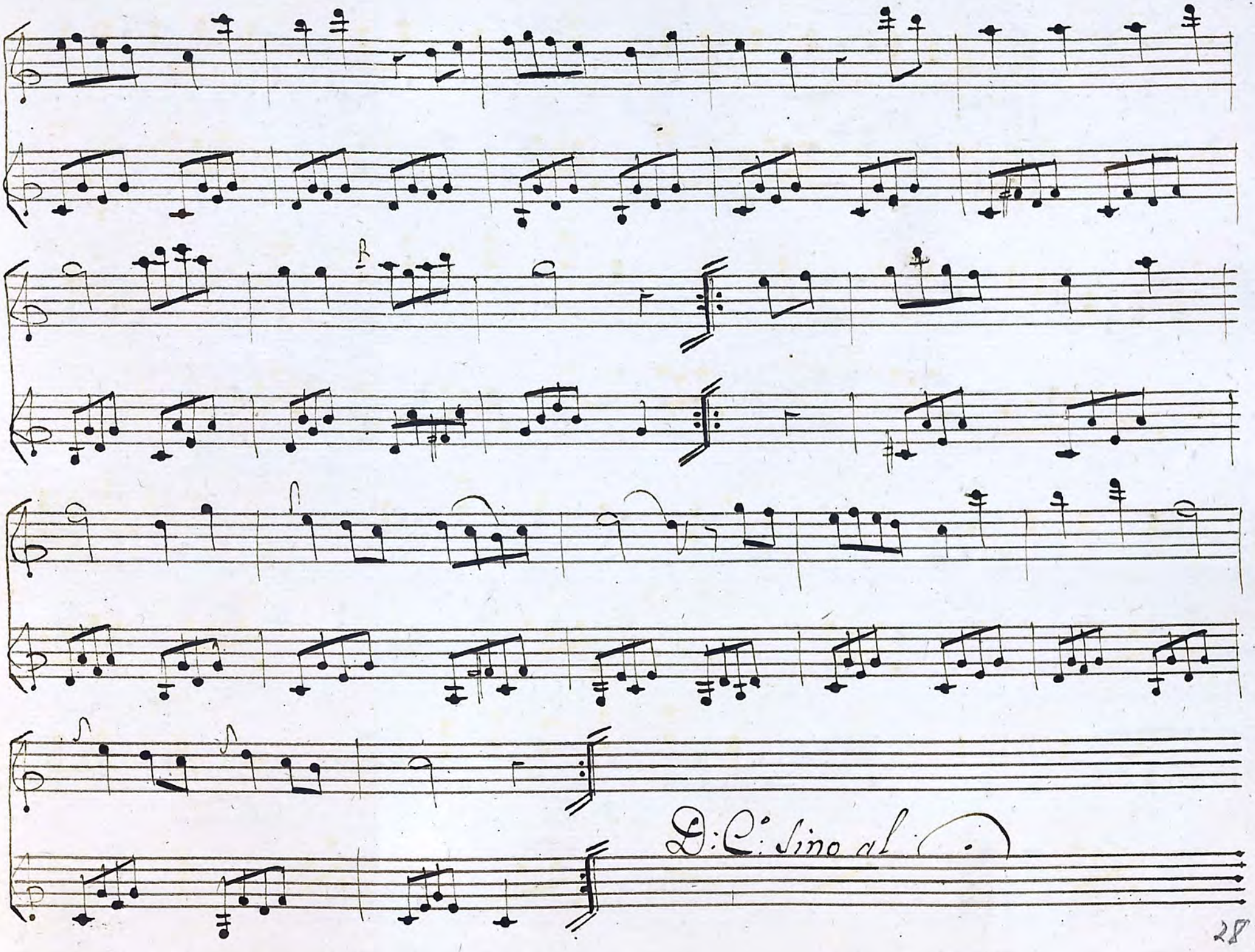
D: C: sino al

N.° XI

Adagio

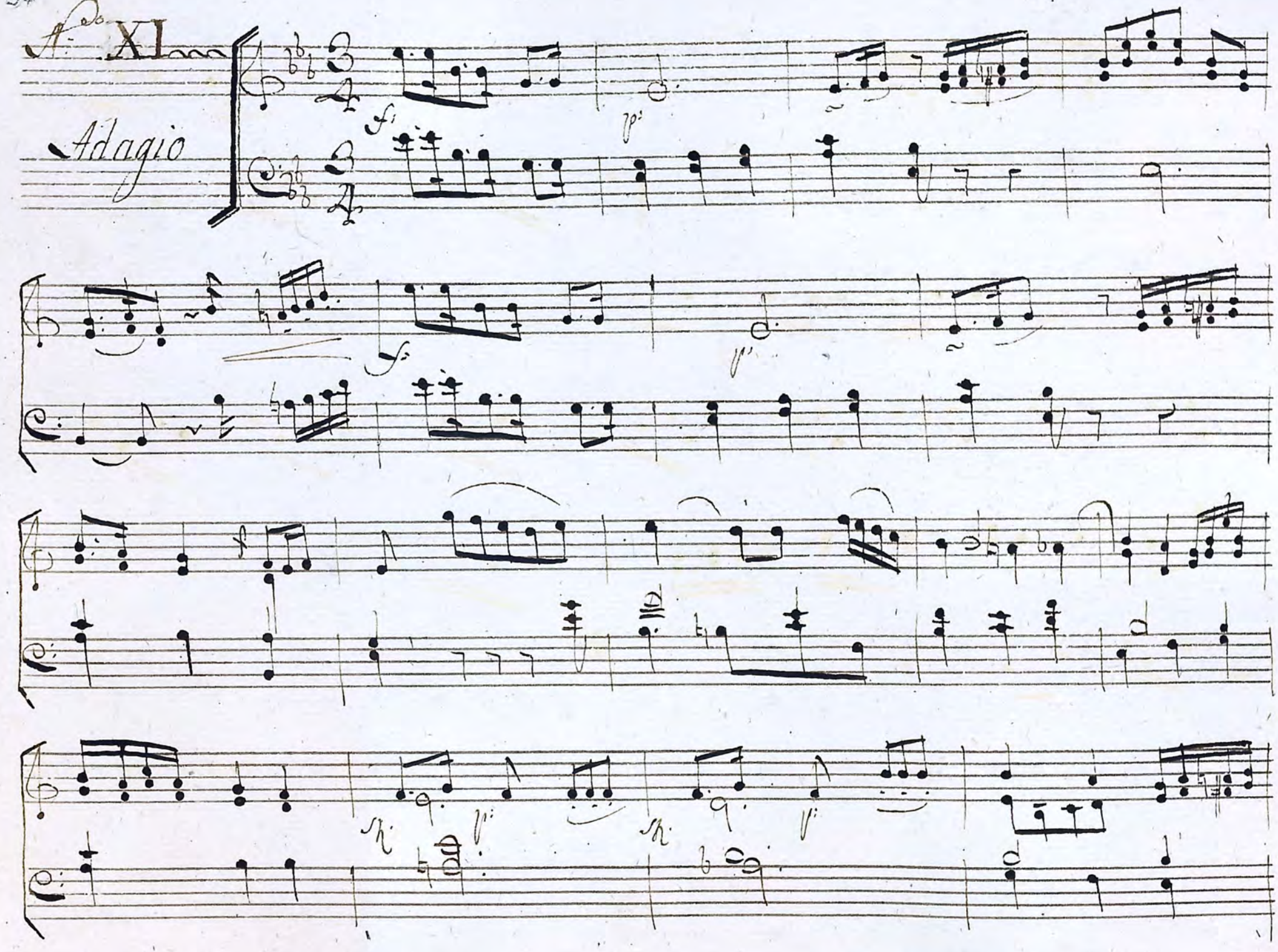

Allegretto

p

poco sf: p

p: sf: p

V. Solti

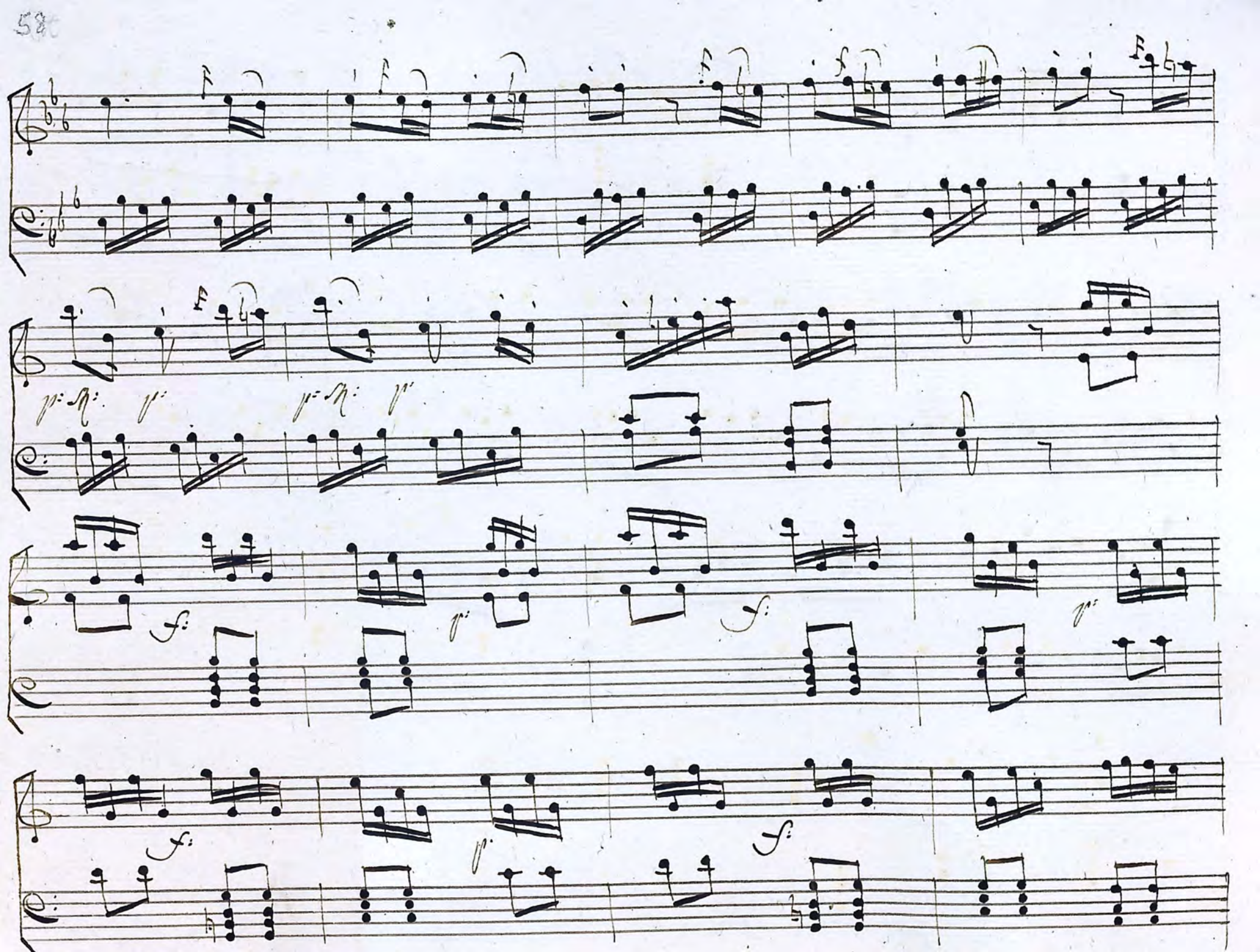
p
p
p
p
f
p
f
p
f

f
f
p
f
f
f

N.° XII

Poco Adagio

dol:

poc f:

poc f:

dol:

f:

p:

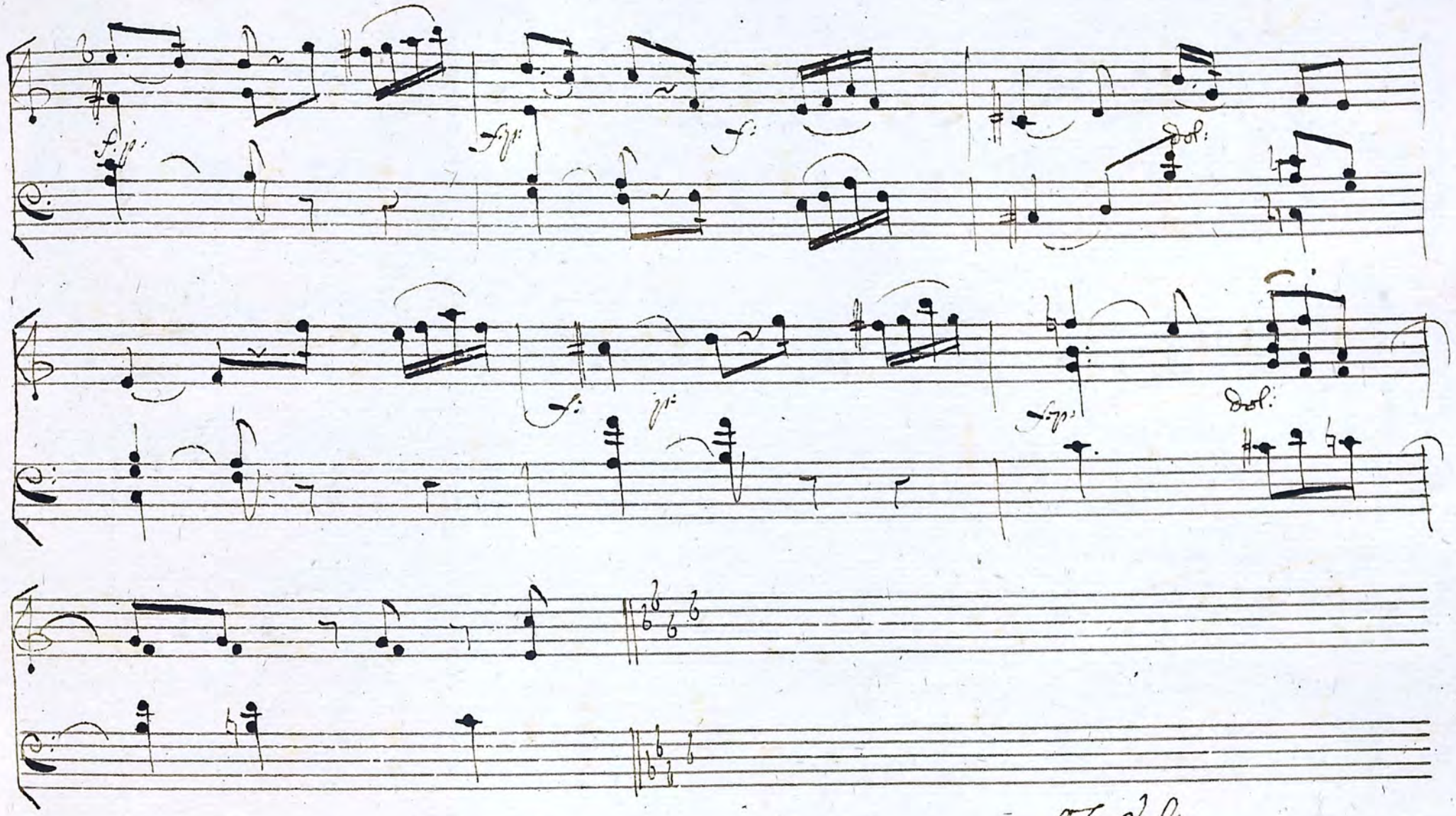

W. Voltz

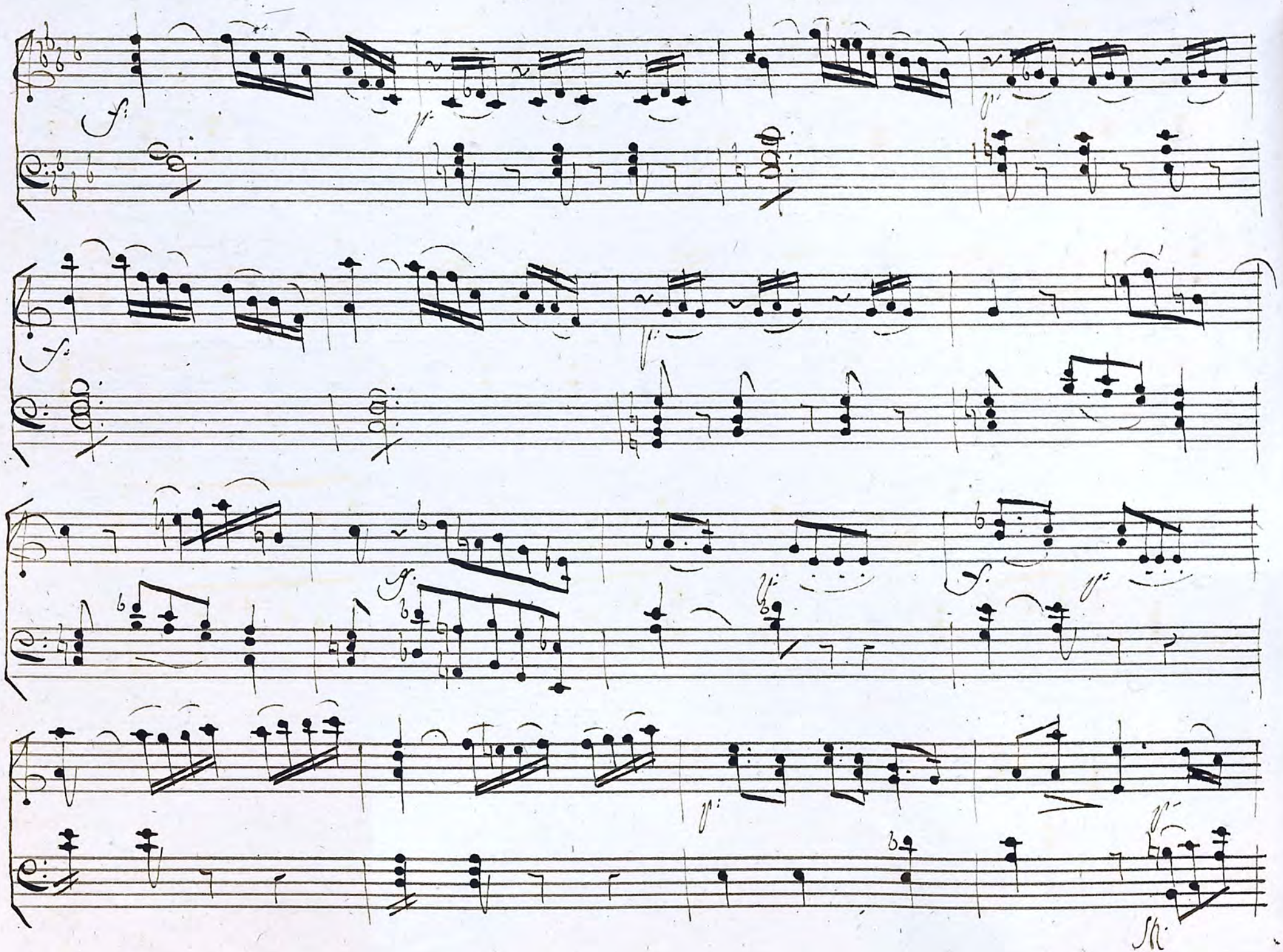

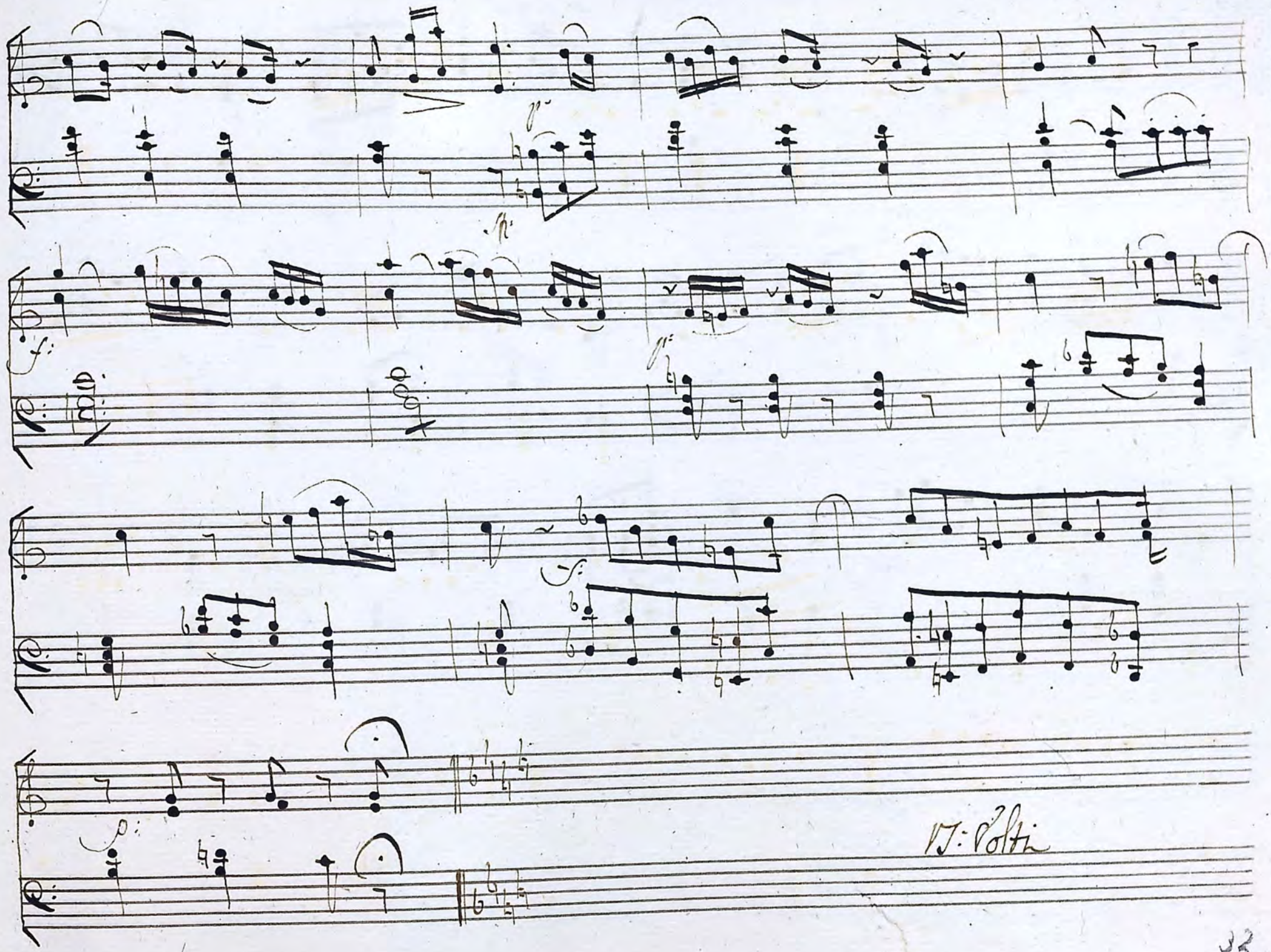
p
f
p
f
p
f
W. Polti

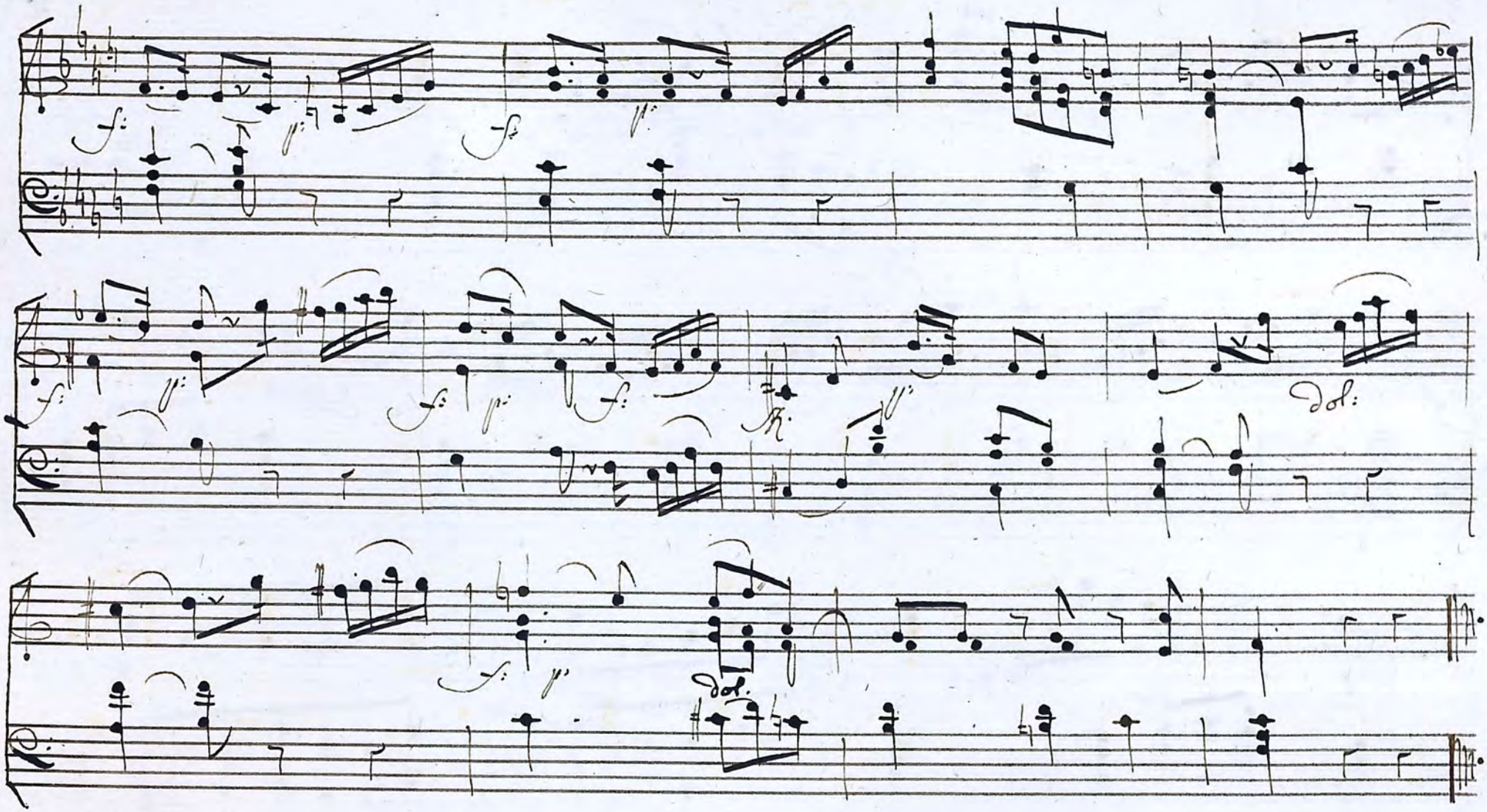
Dol.
Dol.

Atto Terzo

N.° XIII

Andantino

p.

p.

p.

p.

p.

p.

V. Volti

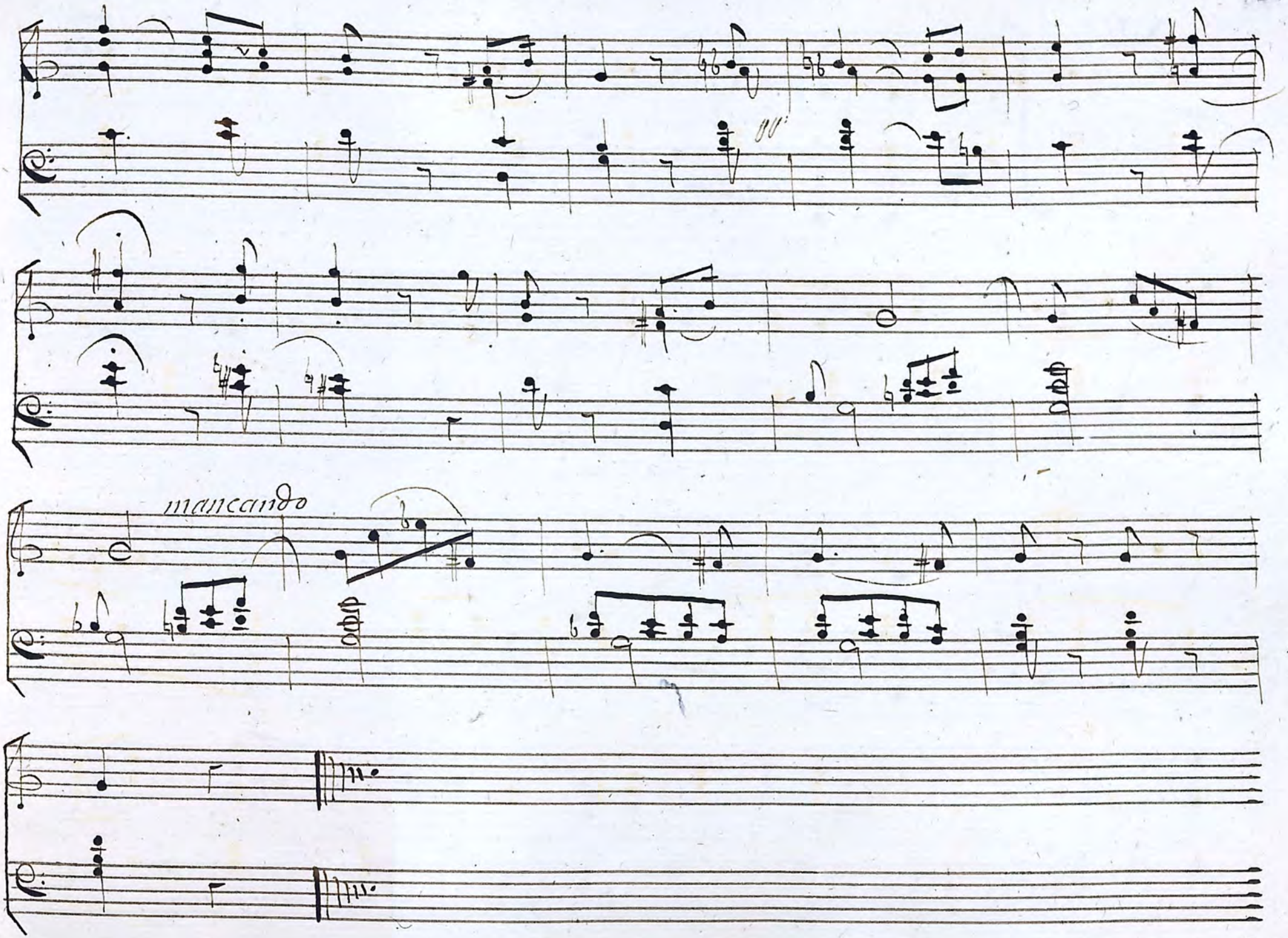
mancando