

Oboe 1

Jan BRANDTS BUYS (1868-1933)

OBERON

Romancero für kleines Orchester op. 27 (1919)

nach dem Gedichte Chr. M. WIELANDS

Oboe 1

OBERON*Romancero für kleines Orchester op. 27 (1919)*

nach dem Gedichte Chr. M. WIELANDS

I.**Allegro con brio**

3 *ff*

8 *f* **A**

14 *ff* *f* **B** 2 4

24 *mf* *espress.* **C** 3 *mf* *espress.*

32 3 3 3 3 *cresc.*

37 *ff* **D** 2 *pp* **E** 6 *pp*

49 *p* *cresc.* **F** 8 *f*

61 *mf* **G**

66

71 **H**

76 **J** 6 8 *pp* *p*

95 **K** *f*

103 **L** Doppelt so langsam *ff*

108 **M** Tempo I (Doppelt so rasch) *ff* *fp* *mp* 3

115 **N** *mp* *mp* *f*

121 **O** *cresc.*

126 **P** *ff* *ff*

132 **Q** *ff*

137 **R** 10

152 **S**

f

159 **T** Doppelt so langsam

ff

164 **U** Wieder doppelt so rasch

ff

169

marc.
ff

175 **V**

ff

II.

Presto 4 **A** 16 **B**

f

25

ff

34 **C** 5

ff

45 5

ff

55 **D**

sempre ff

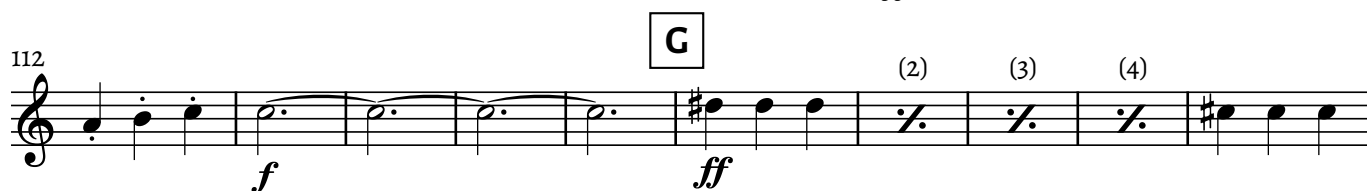
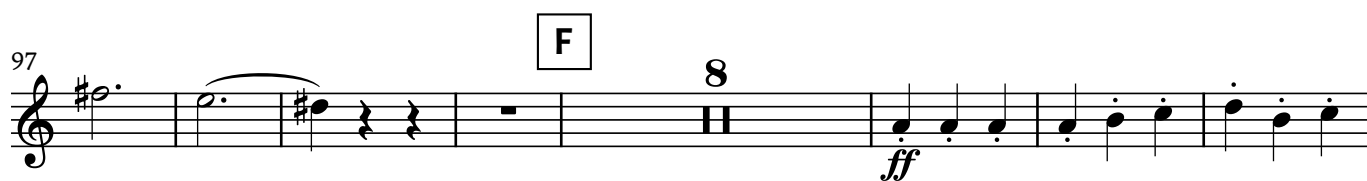

187 **L**

f

199 **M**

ff marc.

208

217 **N**

ff

227

239

252 **O**

ff marc. *ff*

267 **P**

ff

293

fp *dim.* *pp*

III.

Largo

A

6 2

Fl. 1

B

12 *espress.* 3 8

mp

C

27 *f* 3 3 3 3

30 3 3 3 3 3

33 3 3 3 2 **D**

38 *p* 2 *p*

E

47 *mf* *mp*

F

53 *p* *f*

G

60 *ff* *ff* 7

73 *espress.* **H**

mp *zart* 3

77 Kl. 1 *f* 2

83 **J** *espress.* **K**

p 3 *f* *ff*

90 **L**

96

104 **M** *espress.* **N**

5 *f* *pp* *ppp*

IV.

Molto Vivace quasi Presto

A

ff 5 *ff* 2 *ff* *espress.*

12

19 **B**

29 **C**

40 **D**

52 **E**

15

ff

72

79 **F**

86

93 **G**

100 **H**

sfz

107 **J** **K**

8 8

129 **L** **8** **M**

ff *ff*

144 **N**

ff

152 **O**

ff

160 **P** **3**

ff

Q 169

ff

177 **R**

ff

187 **S**

ff

197

ff

209 **T** **U** **10** **V**

ff

229

ff

239 **W**

249

259 **X** **Y**

sempre ff

269

279 **Z** **AA** **BB**

Ganze Takte

7 9 11

1. VI.

311 **CC**

ff

319

4

327 **DD**

(2) (3) (4) (5) (6) (7) (8) (9) (10) (11) (12)

ff

339 **EE** **FF**

4 6

ff

355 **GG**

ff