

Clarinet in B \flat 1**I - Introito****Requiem Mass**

Rafael Sales Arantes (1980 -)
 Composto de 03/09/03 a 31/12/04

Andante

Requiem Mass

Rafael Sales Arantes (1980 -)

Composto de 03/09/03 a 31/12/04

Gradual

Clarinet in B \flat 1

Requiem Mass

Rafael Sales Arantes (1980 -)
Composto de 03/09/03 a 31/12/04

Andante

3

f

8

Clarinet in B \flat 1

Tractus

Requiem Mass

Rafael Sales Arantes (1980 -)
Composto de 03/09/03 a 31/12/04

Adagio $\text{♩} = 40$

4 4 *f*

4 2

11 *f*

Clarinet in B \flat 1

Sequentia

Requiem Mass

Rafael Sales Arantes (1980 -)
Composto de 03/09/03 a 31/12/04

Allegro
*rit.***Andante**

Allegro assai

Measure 1: Melodic line with a trill on the first note. Dynamics: *ff*.

Measure 2: Melodic line with a trill on the first note. Dynamics: *mf*.

Measure 3: Rest, followed by a melodic line. Dynamics: *f*.

Measure 4: Rest, followed by a melodic line. Dynamics: *mf*.

Measure 5: Rest, followed by a melodic line. Dynamics: *mf*.

Measure 6: Rest, followed by a melodic line. Dynamics: *mf*.

Measure 7: Rest, followed by a melodic line. Dynamics: *mf*.

Measure 8: Rest, followed by a melodic line. Dynamics: *mf*.

Measure 9: Rest, followed by a melodic line. Dynamics: *f*.

Measure 10: Rest, followed by a melodic line. Dynamics: *f*.

Measure 11: Rest, followed by a melodic line. Dynamics: *f*.

Measure 12: Rest, followed by a melodic line. Dynamics: *f*.

Andante $\text{♩} = 60$ **18** **27** Allegro $\text{♩} = 110$ *ff*

2

Largo $\text{♩} = 30$ **9** Allegro $\text{♩} = 110$ *ff*

2

Largo $\text{♩} = 30$ **13**

Andante $\text{♩} = 60$ **9** *pp cresc.* **12** *f*

Detailed description of the musical score: The score is written for a single melodic line in G minor (three flats). It begins with two measures of rests, 18 and 27 measures long, under the tempo marking 'Andante' (♩ = 60). This is followed by an Allegro section (♩ = 110) marked 'ff'. The second staff continues the Allegro section with a 2-measure rest and then a series of eighth and sixteenth notes. The third staff continues the melodic line. The fourth staff introduces a Largo section (♩ = 30) with a 9-measure rest, followed by an Allegro section (♩ = 110) marked 'ff'. The fifth staff continues the Allegro section with a 2-measure rest and then a series of eighth and sixteenth notes. The sixth staff has a Largo section (♩ = 30) with a 13-measure rest. The seventh staff has an Andante section (♩ = 60) with a 9-measure rest, followed by a crescendo from piano (pp) to forte (f), and then a 12-measure rest.

Clarinet in B \flat 1

Ofertorium

Requiem Mass

Rafael Sales Arantes (1980 -)
Composto de 03/09/03 a 31/12/04

Allegro assai $\text{♩} = 110$

f

tr

p

Allegro assai $\text{♩} = 110$ *f*

mf

ff *f*

Andante ♩ = 60 *rit.*

Andante ♩ = 60

p

Allegro assai ♩ = 110

 mf [illegible]
$$ff$$

Andante ♩ = 60 *rit.*

$$f$$

Sanctus

Requiem Mass

Composto de 03/09/03 a 31/12/04

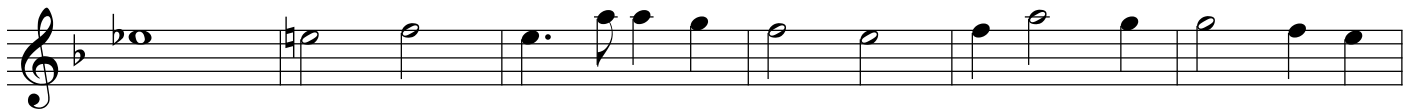

Clarinet in B \flat 1

Agnus Dei

Requiem Mass

Rafael Sales Arantes (1980 -)
Composto de 03/09/03 a 31/12/04

Andante $\text{♩} = 60$

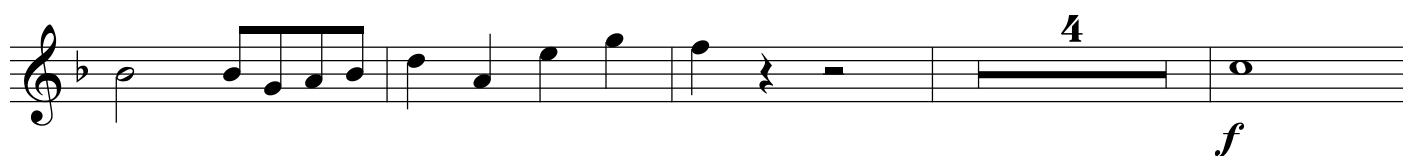

Comunio

Clarinet in B \flat 1

Requiem Mass

Rafael Sales Arantes (1980 -)
Composto de 03/09/03 a 31/12/04

Andante cantabile $\text{♩} = 60$

8 4

p

p

mf

5

10

f

Libera me, Domine

Clarinet in B \flat 1

Requiem Mass

Rafael Sales Arantes (1980 -)

Composto de 03/09/03 a 31/12/04

Allegro $\text{♩} = 120$

Andante ♩ = 60

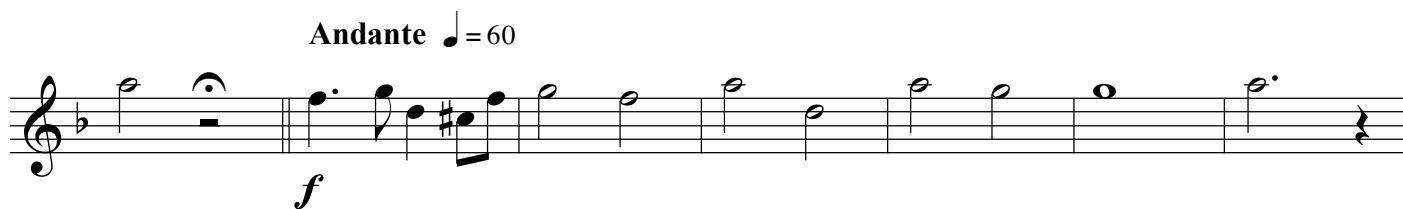

Allegro ♩ = 120

