

"In Memoriam Alfred Schnittke"

Trio für 3 Violoncelli op. 18 (2003)

Orfeo Mandozzi
(1968)

Presto ♩ = 160

Cello 1

Cello 2

Cello 3

ppp

5

9

13

pp

17

ff

2

40 3

43

46

49

52

56

60

65

70

76

81 *ff* 5

86 *ff* *ff*

91 *ff* *ff* *ff*

96

100

105

105

109

109

113

113

117

117

121

121

126

dim. rit. V

133 **Largo**

f dim. *mp* *pp* *fp* *fp*

138

fp *fp*

144 **Presto**

ff *fp* *cresc.*

148

cresc.

Cello 1

"In Memoriam Alfred Schnittke"

Trio für 3 Violoncelli op. 18 (2003)

Orfeo Mandozzi
(1968)

Presto ♩ = 160

pizz.

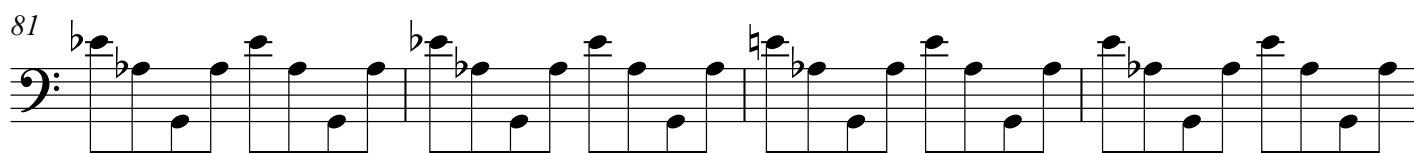
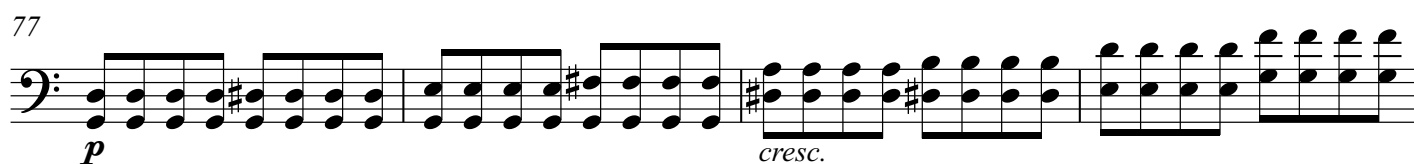
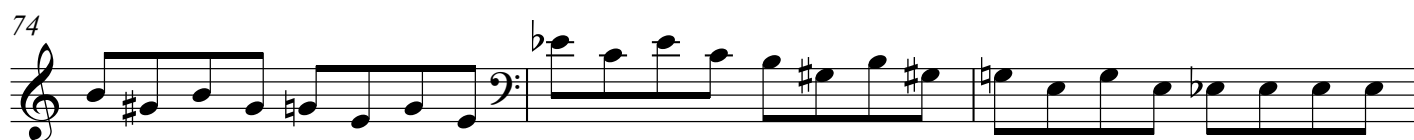
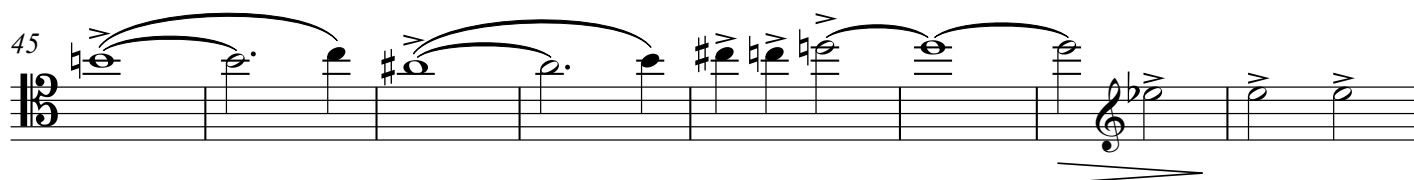
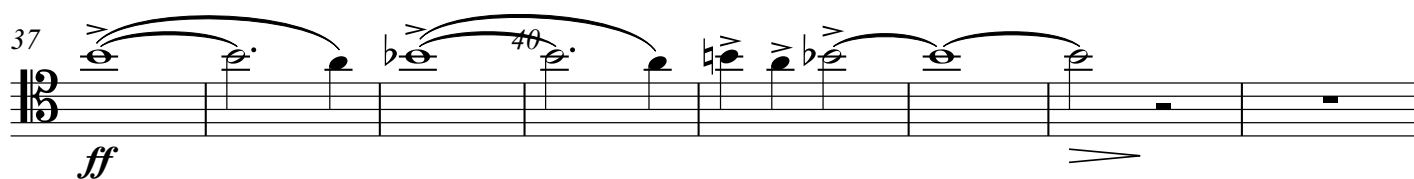
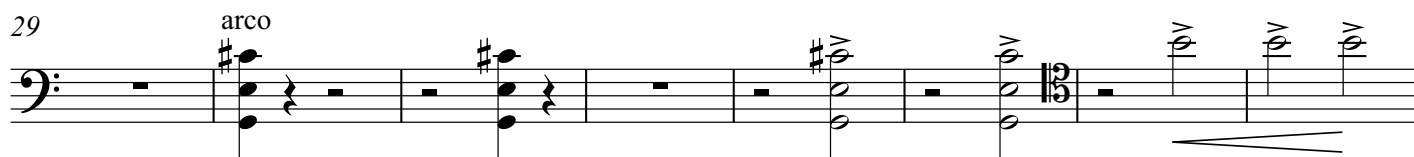

Cello 1

Cello 1

85

89

94

100

105

111

117

121

126

dim.

rit.

133

Largo

f

dim.

pp

138

144

Presto

ff

148

149

"In Memoriam Alfred Schnittke"

Trio für 3 Violoncelli op. 18 (2003)

Orfeo Mandozzi
(1968)

Presto $\text{♩} = 160$

16

2

Example 10 shows a musical score in bass clef, common time. The notation includes a sequence of notes and rests, with a forte (*ff*) dynamic marking. The score is divided into measures, with a 16-measure rest followed by a 2-measure rest.

30

30

Example 10

30

fp *cresc.*

37

 Measure 1: F#2, G2, A2, B2, C3, D3, E3, F#3
 Measure 2: G#3, A3, B3, C4, D4, E4, F#4, G4
 Measure 3: A4, B4, C5, D5, E5, F#5, G5, A5
 Measure 4: B5, C6, D6, E6, F#6, G6, A6, B6
 Measure 5: C7, D7, E7, F#7, G7, A7, B7, C8
 Measure 6: D8, E8, F#8, G8, A8, B8, C9, D9
 Measure 7: E9, F#9, G9, A9, B9, C10, D10, E10
 Measure 8: F#10, G10, A10, B10, C11, D11, E11, F#11
 Measure 9: G11, A11, B11, C12, D12, E12, F#12, G12
 Measure 10: A12, B12, C13, D13, E13, F#13, G13, A13
 Measure 11: B13, C14, D14, E14, F#14, G14, A14, B14
 Measure 12: C15, D15, E15, F#15, G15, A15, B15, C16
 Measure 13: D16, E16, F#16, G16, A16, B16, C17, D17
 Measure 14: E17, F#17, G17, A17, B17, C18, D18, E18
 Measure 15: F#18, G18, A18, B18, C19, D19, E19, F#19
 Measure 16: G19, A19, B19, C20, D20, E20, F#20, G20
 Measure 17: A20, B20, C21, D21, E21, F#21, G21, A21
 Measure 18: B21, C22, D22, E22, F#22, G22, A22, B22
 Measure 19: C23, D23, E23, F#23, G23, A23, B23, C24
 Measure 20: D24, E24, F#24, G24, A24, B24, C25, D25
 Measure 21: E25, F#25, G25, A25, B25, C26, D26, E26
 Measure 22: F#26, G26, A26, B26, C27, D27, E27, F#27
 Measure 23: G27, A27, B27, C28, D28, E28, F#28, G28
 Measure 24: A28, B28, C29, D29, E29, F#29, G29, A29
 Measure 25: B29, C30, D30, E30, F#30, G30, A30, B30
 Measure 26: C31, D31, E31, F#31, G31, A31, B31, C32
 Measure 27: D32, E32, F#32, G32, A32, B32, C33, D33
 Measure 28: E33, F#33, G33, A33, B33, C34, D34, E34
 Measure 29: F#34, G34, A34, B34, C35, D35, E35, F#35
 Measure 30: G35, A35, B35, C36, D36, E36, F#36, G36
 Measure 31: A36, B36, C37, D37, E37, F#37, G37, A37
 Measure 32: B37, C38, D38, E38, F#38, G38, A38, B38
 Measure 33: C39, D39, E39, F#39, G39, A39, B39, C40
 Measure 34: D40, E40, F#40, G40, A40, B40, C41, D41
 Measure 35: E41, F#41, G41, A41, B41, C42, D42, E42
 Measure 36: F#42, G42, A42, B42, C43, D43, E43, F#43
 Measure 37: G43, A43, B43, C44, D44, E44, F#44, G44
 Measure 38: A44, B44, C45, D45, E45, F#45, G45, A45
 Measure 39: B45, C46, D46, E46, F#46, G46, A46, B46
 Measure 40: C47, D47, E47, F#47, G47, A47, B47, C48
 Measure 41: D48, E48, F#48, G48, A48, B48, C49, D49
 Measure 42: E49, F#49, G49, A49, B49, C50, D50, E50
 Measure 43: F#50, G50, A50, B50, C51, D51, E51, F#51
 Measure 44: G51, A51, B51, C52, D52, E52, F#52, G52
 Measure 45: A52, B52, C53, D53, E53, F#53, G53, A53
 Measure 46: B53, C54, D54, E54, F#54, G54, A54, B54
 Measure 47: C55, D55, E55, F#55, G55, A55, B55, C56
 Measure 48: D56, E56, F#56, G56, A56, B56, C57, D57
 Measure 49: E57, F#57, G57, A57, B57, C58, D58, E58
 Measure 50: F#58, G58, A58, B58, C59, D59, E59, F#59
 Measure 51: G59, A59, B59, C60, D60, E60, F#60, G60
 Measure 52: A60, B60, C61, D61, E61, F#61, G61, A61
 Measure 53: B61, C62, D62, E62, F#62, G62, A62, B62
 Measure 54: C63, D63, E63, F#63, G63, A63, B63, C64
 Measure 55: D64, E64, F#64, G64, A64, B64, C65, D65
 Measure 56: E65, F#65, G65, A65, B65, C66, D66, E66
 Measure 57: F#66, G66, A66, B66, C67, D67, E67, F#67
 Measure 58: G67, A67, B67, C68, D68, E68, F#68, G68
 Measure 59: A68, B68, C69, D69, E69, F#69, G69, A69
 Measure 60: B69, C70, D70, E70, F#70, G70, A70, B70
 Measure 61: C71, D71, E71, F#71, G71, A71, B71, C72
 Measure 62: D72, E72, F#72, G72, A72, B72, C73, D73
 Measure 63: E73, F#73, G73, A73, B73, C74, D74, E74
 Measure 64: F#74, G74, A74, B74, C75, D75, E75, F#75
 Measure 65: G75, A75, B75, C76, D76, E76, F#76, G76
 Measure 66: A76, B76, C77, D77, E77, F#77, G77, A77
 Measure 67: B77, C78, D78, E78, F#78, G78, A78, B78
 Measure 68: C79, D79, E79, F#79, G79, A79, B79, C80
 Measure 69: D80, E80, F#80, G80, A80, B80, C81, D81
 Measure 70: E81, F#81, G81, A81, B81, C82, D82, E82
 Measure 71: F#82, G82, A82, B82, C83, D83, E83, F#83
 Measure 72: G83, A83, B83, C84, D84, E84, F#84, G84
 Measure 73: A84, B84, C85, D85, E85, F#85, G85, A85
 Measure 74: B85, C86, D86, E86, F#86, G86, A86, B86
 Measure 75: C87, D87, E87, F#87, G87, A87, B87, C88
 Measure 76: D88, E88, F#88, G88, A88, B88, C89, D89
 Measure 77: E89, F#89, G89, A89, B89, C90, D90, E90
 Measure 78: F#90, G90, A90, B90, C91, D91, E91, F#91
 Measure 79: G91, A91, B91, C92, D92, E92, F#92, G92
 Measure 80: A92, B92, C93, D93, E93, F#93, G93, A93
 Measure 81: B93, C94, D94, E94, F#94, G94, A94, B94
 Measure 82: C95, D95, E95, F#95, G95, A95, B95, C96
 Measure 83: D96, E96, F#96, G96, A96, B96, C97, D97
 Measure 84: E97, F#97, G97, A97, B97, C98, D98, E98
 Measure 85: F#98, G98, A98, B98, C99, D99, E99, F#99
 Measure 86: G99, A99, B99, C100, D100, E100, F#100, G100
 Measure 87: A100, B100, C101, D101, E101, F#101, G101, A101
 Measure 88: B101, C102, D102, E102, F#102, G102, A102, B102
 Measure 89: C103, D103, E103, F#103, G103, A103, B103, C104
 Measure 90: D104, E104, F#104, G104, A104, B104, C105, D105
 Measure 91: E105, F#105, G105, A105, B105, C106, D106, E106
 Measure 92: F#106, G106, A106, B106, C107, D107, E107, F#107
 Measure 93: G107, A107, B107, C108, D108, E108, F#108, G108
 Measure 94: A108, B108, C109, D109, E109, F#109, G109, A109
 Measure 95: B109, C110, D110

40

The bass line of 'The Rose Tree' is written on a single staff with a bass clef. It consists of 16 measures. The first measure is a whole note chord (F#2, A2, C3). The second measure is a whole note chord (B2, D3, F#3). The third measure is a whole note chord (E3, G3, B3). The fourth measure is a whole note chord (D3, F#3, A3). The fifth measure is a whole note chord (C3, E3, G3). The sixth measure is a whole note chord (B2, D3, F#3). The seventh measure is a whole note chord (A2, C3, E3). The eighth measure is a whole note chord (G2, B2, D3). The ninth measure is a whole note chord (F#2, A2, C3). The tenth measure is a whole note chord (E3, G3, B3). The eleventh measure is a whole note chord (D3, F#3, A3). The twelfth measure is a whole note chord (C3, E3, G3). The thirteenth measure is a whole note chord (B2, D3, F#3). The fourteenth measure is a whole note chord (A2, C3, E3). The fifteenth measure is a whole note chord (G2, B2, D3). The sixteenth measure is a whole note chord (F#2, A2, C3).

43

The bass line of 'The Rose Tree' is written on a single staff with a bass clef. It consists of two measures. The first measure contains a sequence of eighth notes: G2 (sharp), A2, B2 (flat), C3, D3, E3, F3, and G3. The second measure contains a sequence of eighth notes: G3, F3, E3, D3, C3, B2 (flat), A2, and G2 (sharp). The notes are grouped in pairs of four eighth notes per measure.

46

49

The bass line is written in bass clef. It consists of three measures. The first measure contains a half note G2, a half note A2, and a half note B2. The second measure contains a half note C3, a half note D3, and a half note E3. The third measure contains a half note F3, a half note G3, and a half note A3. The notes are written as whole notes.

52

2

2

[illegible]

[illegible]

[illegible]

The bass line of 'The Rose Tree' is written in G major (one sharp) and 2/4 time. It consists of two measures. The first measure contains a half note G2, a quarter note A2, a quarter note B2, and a half note C3. The second measure contains a half note D2, a quarter note E2, a quarter note F2, and a half note G2. The notes are written on a five-line staff with a bass clef.

The bass line of 'The Rose Tree' is written on a single staff with a bass clef. It consists of six measures of music. The first measure starts with a key signature change to one flat (B-flat). The notes are: G2 (quarter), F2 (quarter), E2 (quarter), D2 (quarter), C2 (half). The second measure has notes: B1 (quarter), A1 (quarter), G1 (quarter), F1 (quarter), E1 (half). The third measure has notes: D1 (quarter), C1 (quarter), B0 (quarter), A0 (quarter), G0 (half). The fourth measure has notes: F0 (quarter), E0 (quarter), D0 (quarter), C0 (quarter), B0 (half). The fifth measure has notes: A0 (quarter), G0 (quarter), F0 (quarter), E0 (quarter), D0 (half). The sixth measure has notes: C0 (quarter), B0 (quarter), A0 (quarter), G0 (quarter), F0 (half). The piece ends with a double bar line.

[illegible]

The bass line of 'The Rose Tree' is written in 2/4 time on a single staff. It begins with a bass clef and a key signature of one flat (B-flat). The melody consists of eighth notes, with some measures containing beamed eighth notes. The notes are: G2, A2, Bb2, A2, G2, F2, E2, D2, C2, Bb1, A1, G1, F1, E1, D1, C1, Bb0, A0, G0, F0, E0, D0, C0, Bb-1, A-1, G-1, F-1, E-1, D-1, C-1, Bb-2, A-2, G-2, F-2, E-2, D-2, C-2, Bb-3, A-3, G-3, F-3, E-3, D-3, C-3, Bb-4, A-4, G-4, F-4, E-4, D-4, C-4, Bb-5, A-5, G-5, F-5, E-5, D-5, C-5, Bb-6, A-6, G-6, F-6, E-6, D-6, C-6, Bb-7, A-7, G-7, F-7, E-7, D-7, C-7, Bb-8, A-8, G-8, F-8, E-8, D-8, C-8, Bb-9, A-9, G-9, F-9, E-9, D-9, C-9, Bb-10, A-10, G-10, F-10, E-10, D-10, C-10, Bb-11, A-11, G-11, F-11, E-11, D-11, C-11, Bb-12, A-12, G-12, F-12, E-12, D-12, C-12, Bb-13, A-13, G-13, F-13, E-13, D-13, C-13, Bb-14, A-14, G-14, F-14, E-14, D-14, C-14, Bb-15, A-15, G-15, F-15, E-15, D-15, C-15, Bb-16, A-16, G-16, F-16, E-16, D-16, C-16, Bb-17, A-17, G-17, F-17, E-17, D-17, C-17, Bb-18, A-18, G-18, F-18, E-18, D-18, C-18, Bb-19, A-19, G-19, F-19, E-19, D-19, C-19, Bb-20, A-20, G-20, F-20, E-20, D-20, C-20, Bb-21, A-21, G-21, F-21, E-21, D-21, C-21, Bb-22, A-22, G-22, F-22, E-22, D-22, C-22, Bb-23, A-23, G-23, F-23, E-23, D-23, C-23, Bb-24, A-24, G-24, F-24, E-24, D-24, C-24, Bb-25, A-25, G-25, F-25, E-25, D-25, C-25, Bb-26, A-26, G-26, F-26, E-26, D-26, C-26, Bb-27, A-27, G-27, F-27, E-27, D-27, C-27, Bb-28, A-28, G-28, F-28, E-28, D-28, C-28, Bb-29, A-29, G-29, F-29, E-29, D-29, C-29, Bb-30, A-30, G-30, F-30, E-30, D-30, C-30, Bb-31, A-31, G-31, F-31, E-31, D-31, C-31, Bb-32, A-32, G-32, F-32, E-32, D-32, C-32, Bb-33, A-33, G-33, F-33, E-33, D-33, C-33, Bb-34, A-34, G-34, F-34, E-34, D-34, C-34, Bb-35, A-35, G-35, F-35, E-35, D-35, C-35, Bb-36, A-36, G-36, F-36, E-36, D-36, C-36, Bb-37, A-37, G-37, F-37, E-37, D-37, C-37, Bb-38, A-38, G-38, F-38, E-38, D-38, C-38, Bb-39, A-39, G-39, F-39, E-39, D-39, C-39, Bb-40, A-40, G-40, F-40, E-40, D-40, C-40, Bb-41, A-41, G-41, F-41, E-41, D-41, C-41, Bb-42, A-42, G-42, F-42, E-42, D-42, C-42, Bb-43, A-43, G-43, F-43, E-43, D-43, C-43, Bb-44, A-44, G-44, F-44, E-44, D-44, C-44, Bb-45, A-45, G-45, F-45, E-45, D-45, C-45, Bb-46, A-46, G-46, F-46, E-46, D-46, C-46, Bb-47, A-47, G-47, F-47, E-47, D-47, C-47, Bb-48, A-48, G-48, F-48, E-48, D-48, C-48, Bb-49, A-49, G-49, F-49, E-49, D-49, C-49, Bb-50, A-50, G-50, F-50, E-50, D-50, C-50, Bb-51, A-51, G-51, F-51, E-51, D-51, C-51, Bb-52, A-52, G-52, F-52, E-52, D-52, C-52, Bb-53, A-53, G-53, F-53, E-53, D-53, C-53, Bb-54, A-54, G-54, F-54, E-54, D-54, C-54, Bb-55, A-55, G-55, F-55, E-55, D-55, C-55, Bb-56, A-56, G-56, F-56, E-56, D-56, C-56, Bb-57, A-57, G-57, F-57, E-57, D-57, C-57, Bb-58, A-58, G-58, F-58, E-58, D-58, C-58, Bb-59, A-59, G-59, F-59, E-59, D-59, C-59, Bb-60, A-60, G-60, F-60, E-60, D-60, C-60, Bb-61, A-61, G-61, F-61, E-61, D-61, C-61, Bb-62, A-62, G-62, F-62, E-62, D-62, C-62, Bb-63, A-63, G-63, F-63, E-63, D-63, C-63, Bb-64, A-64, G-64, F-64, E-64, D-64, C-64, Bb-65, A-65, G-65, F-65, E-65, D-65, C-65, Bb-66, A-66, G-66, F-66, E-66, D-66, C-66, Bb-67, A-67, G-67, F-67, E-67, D-67, C-67, Bb-68, A-68, G-68, F-68, E-68, D-68, C-68, Bb-69, A-69, G-69, F-69, E-69, D-69, C-69, Bb-70, A-70, G-70, F-70, E-70, D-70, C-70, Bb-71, A-71, G-71, F-71, E-71, D-71, C-71, Bb-72, A-72, G-72, F-72, E-72, D-72, C-72, Bb-73, A-73, G-73, F-73, E-73, D-73, C-73, Bb-74, A-74, G-74, F-74, E-74, D-74, C-74, Bb-75, A-75, G-75, F-75, E-75, D-75, C-75, Bb-76, A-76, G-76, F-76, E-76, D-76, C-76, Bb-77, A-77, G-77, F-77, E-77, D-77, C-77, Bb-78, A-78, G-78, F-78, E-78, D-78, C-78, Bb-79, A-79, G-79, F-79, E-79, D-79, C-79, Bb-80, A-80, G-80, F-80, E-80, D-80, C-80, Bb-81, A-81, G-81, F-81, E-81, D-81, C-81, Bb-82, A-82, G-82, F-82, E-82, D-82, C-82, Bb-83, A-83, G-83, F-83, E-83, D-83, C-83, Bb-84, A-84, G-84, F-84, E-84, D-84, C-84, Bb-85, A-85, G-85, F-85, E-85, D-85, C-85, Bb-86, A-86, G-86, F-86, E-86, D-86, C-86, Bb-87, A-87, G-87, F-87, E-87, D-87, C-87, Bb-88, A-88, G-88, F-88, E-88, D-88, C-88, Bb-89, A-89, G-89, F-89, E-89, D-89, C-89, Bb-90, A-90, G-90, F-90, E-90, D-90, C-90, Bb-91, A-91, G-91, F-91, E-91, D-91, C-91, Bb-92, A-92, G-92, F-92, E-92, D-92, C-92, Bb-93, A-93, G-93, F-93, E-93, D-93, C-93, Bb-94, A-94, G-94, F-94, E-94, D-94, C-94, Bb-95, A-95, G-95, F-95, E-95, D-95, C-95, Bb-96, A-96, G-96, F-96, E-96, D-96, C-96, Bb-97, A-97, G-97, F-97, E-97, D-97, C-97, Bb-98, A-98, G-98, F-98, E-98, D-98, C-98, Bb-99, A-99, G-99, F-99, E-99, D-99, C-99, Bb-100, A-100, G-100, F-100, E-100, D-100, C-100, Bb-101, A-101, G-101, F-101, E-101, D-101, C-101, Bb-102, A-102, G-102, F-102, E-102, D-102, C-102, Bb-103, A-103, G-103, F-103, E-103, D-103, C-103, Bb-104, A-104, G-104, F-104, E-104, D-104, C-104, Bb-105, A-105, G-105, F-105, E-105, D-105, C-105, Bb-106, A-106, G-106, F-106, E-106, D-106, C-106, Bb-107, A-107, G-107, F-107, E-107, D-107, C-107, Bb-108, A-108, G-108, F-108, E-108, D-108, C-108, Bb-109, A-109, G-109, F-109, E-109, D-109, C-109, Bb-110, A-110,

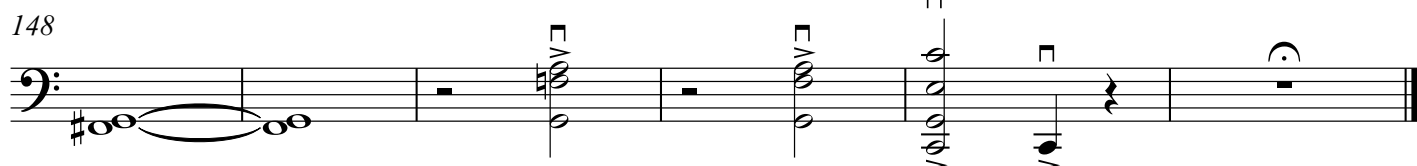
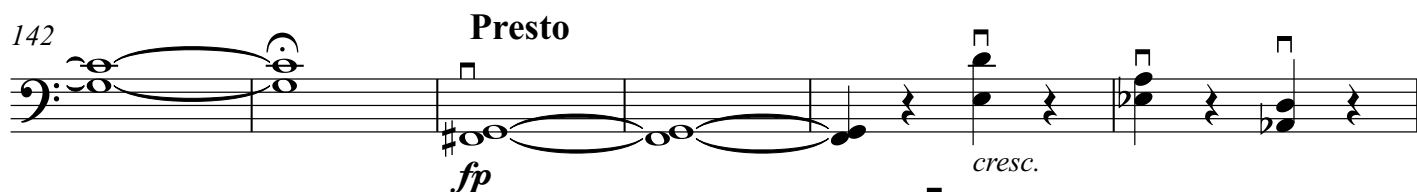
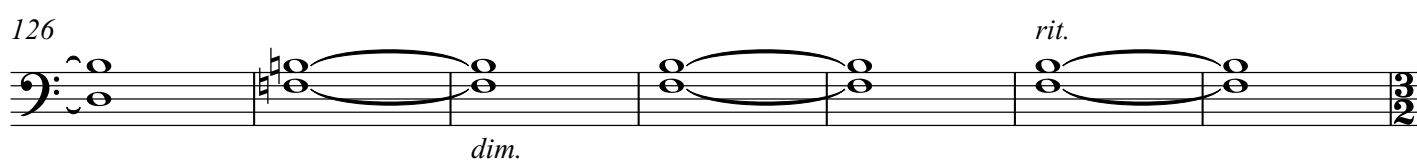

"In Memoriam Alfred Schnittke"

Trio für 3 Violoncelli op. 18 (2003)

Orfeo Mandozzi
(1968)

Presto ♩ = 160

5 *ppp*

9

13

17 *pp*

25

29

33 *f* *cresc.*

36 *ff*

2

2

40

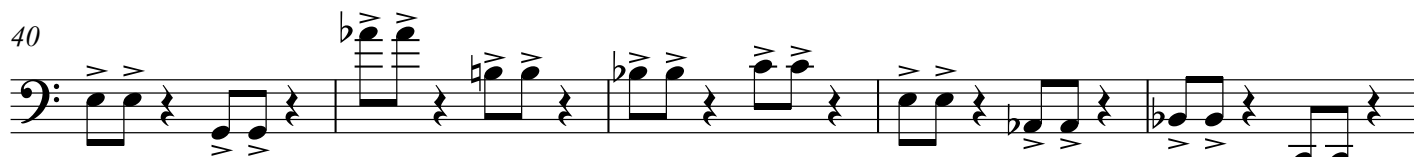

45

50

56

63

70

81

89

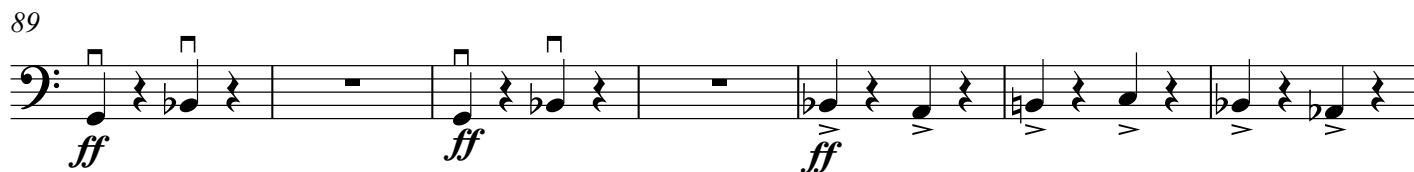

96

101

105

111

117

121

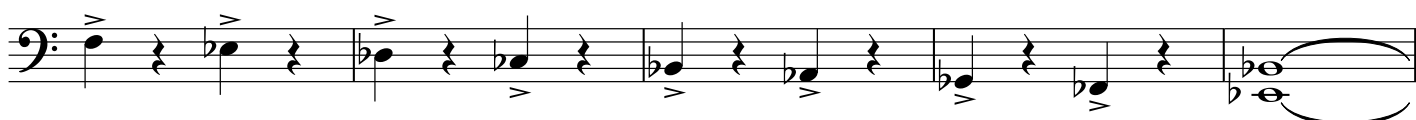

126

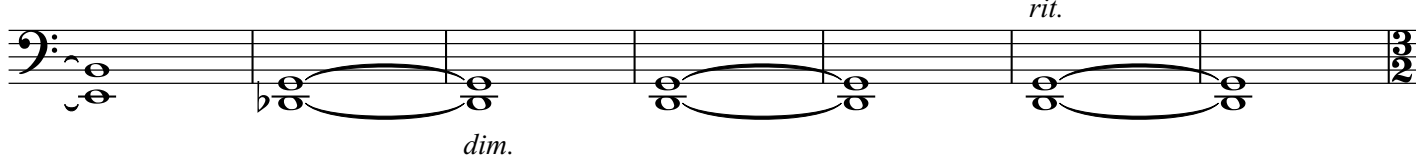
133 **Largo**

138

142

Presto

147

150

