

Bassoon 1

# La Boheme Suite No. 2

Puccini/Johnson

**Allegro vivace**

*ff* *mf*

12 *rit.* **Tempo** *rall.* **1 Tempo** *mf* **3**

19 **Vivo** *mf* **4** *p*

28 *mf* *legato* **4** **5**

42 *rit.* *mf* **molto rall.** **3**

48 **2 Andante lento** **8** *rall.* **3** **3 Andante calmo** **3**

64 *rit.* **Tempo** *pp* **2** *rall.*

70 **A tempo** **2** **Lentamente** **5** **4 Allegretto moderato** **5**

82 **poco rall.** **2** **A tempo** **8** **poco rall.** **2**

95 **5** **Andante sostenuto molto**

*p* *ff*

101 **poco allarg.** **rall.**

*dim.* *p*

106 **3**

*pp*

112 **Tempo, ma calmo** **2** **3** **6** **Allegretto giocoso** **23**

141 **7** **Più mosso**

*f*

152

*p* *cresc.*

159 **8** **14**

176 **9** **6** **3** **2** **6**

189 *p*

4

199 *p*

2

*p*

207 *rall. Tempo*

*f*

216 **10** *p*

*p*

224 *f* *p*

*f* *p*

235 *cresc. f* *allargando*

*cresc. f*

243 *rall. Tempo* *p* *dim.* *più p*

*p* *dim.* *più p*

253 *p* *f* *ff*

*p* *f* *ff*

258 *rall.* *ff*

*ff*

263 11 **Tempo di Valzer lento** **3** **quasi rit.** **A tempo**

269 **quasi rit.** **A tempo** **5** **allargano** **2** **A tempo** **3**

280 **rit. molto** **A tempo**

283 **rall. molto** **A tempo**

287 **poco rall.** **A tempo** **rit. molto** 12 **3**

295 13 **2** **quasi rit.**

300 **Tempo** **quasi rit.** **Tempo**

306 **cresc.** **f** **p**

312 **animato** **7**

319 **allarg.** 14 **Poco animato**

*p* *pp* *pp* *p*

327 **poco rall.** **Tempo** **poco rall.**

*mf*

332 **A tempo ed incalz.**

*p* *cresc.* *f* *p*

337 15 **4**

*pp* *f*

346 **poco rit.** **Tempo** **poco rit.** **Tempo**

*p* *f*

354 **poco allarg.** 16 **A tempo**

*f* *fff*

359 **allargando** **Meno mosso**

*mp* *3* *3*

366 **2** **rit.** 17 **5** **3**

*mp*

379 **Allegro (alla marcia)** **2**

*mf* *ff* *3*

388 18

*f* 21

416 19

*f* *p*

425 4

*f*

436 2

*ff* *mf*

445 20 18 21 19

*ff*

487 22 allarg. e sostenendo

*ff*

493

*ff*

Bassoon 2

# La Boheme Suite No. 2

Puccini/Johnson

**Allegro vivace** **rit.** **Tempo rall.**

**ff**

14 **1 Tempo** **4** **Vivo** **4**

**mf**

25 **p** **p**

33 **8** **rit.** **2** **molto rall.** **3**

48 **2 Andante lento** **8** **3** **rall.** **3 Andante calmo** **3**

64 **rit.** **Tempo** **2** **rall.**

70 **A tempo** **2** **Lentamente** **5** **4 Allegretto moderato** **5**

82 **poco rall.** **2** **A tempo** **8** **poco rall.** **2**

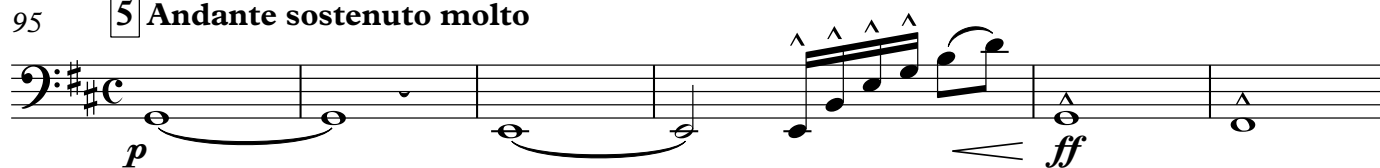
95 **5** Andante sostenuto molto

## 101 poco allarg.

## rall.

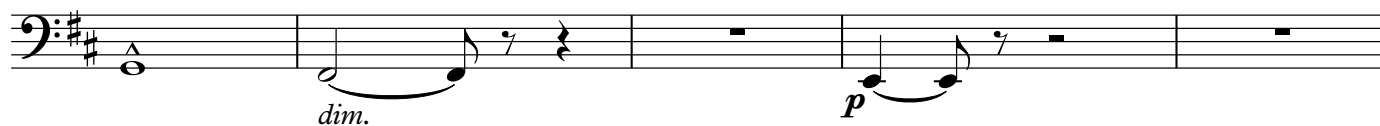

## 106

3

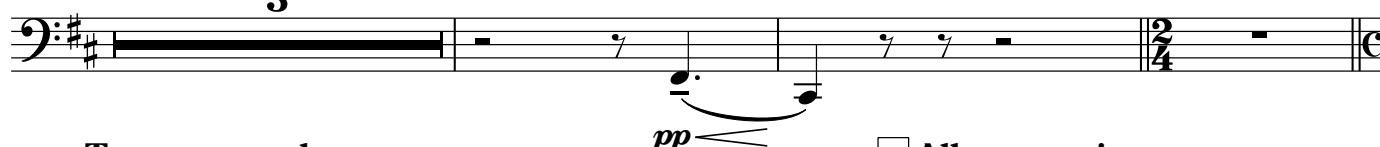

## 112 Tempo, ma calmo

2

3

**6** Allegretto giocoso

23

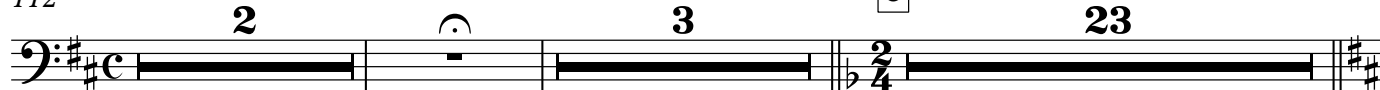
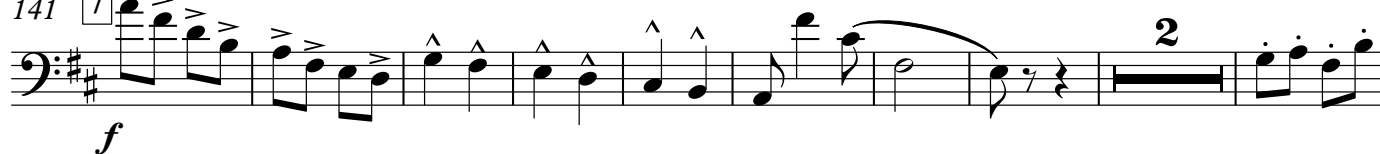
141 **7** Più mosso

## 152

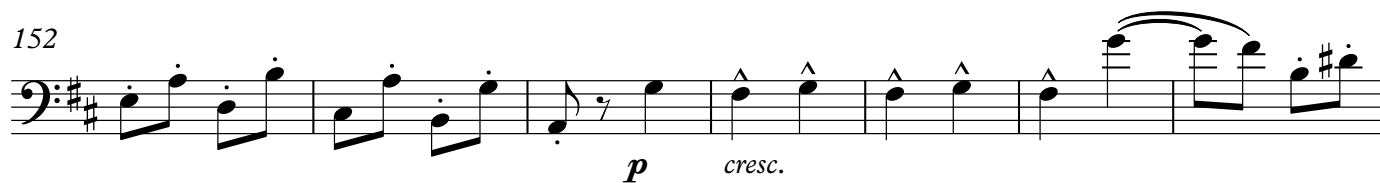

## 159

8

14

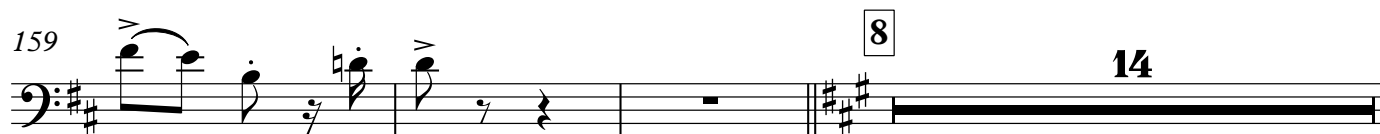

## 176

9

6

8

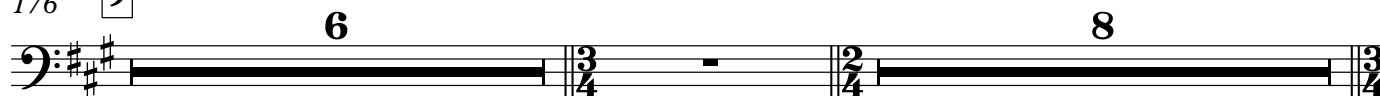

## 191

3

202 rall.

4

210 **Tempo**

5

10

*f*

218

4

*f*

*p*

228

*cresc.*

*f*

238 **allargando**

244 **rall.** **Tempo**

4

*più p*

*p*

255

2

*f*

*ff*

*ff*

262 **rall.** **Tempo di Valzer lento** **quasi rit.**

11

3

268 **A tempo** **quasi rit.** **A tempo** **allargano** **A tempo**

5

2

3

280 **rit. molto** **2** **A tempo** **rall. molto** **3** **A tempo** **poco rall.**

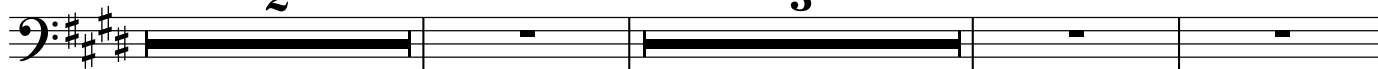

288 **12** **A tempo**

**rit. molto**

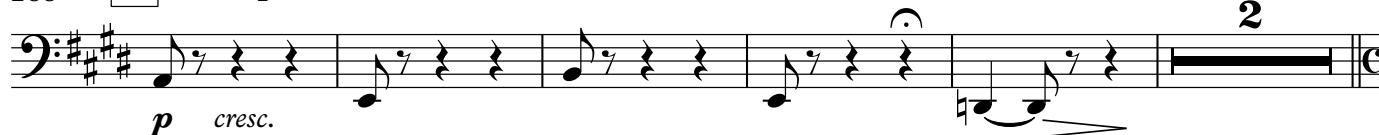

295

**13**

**2** **quasi rit.**

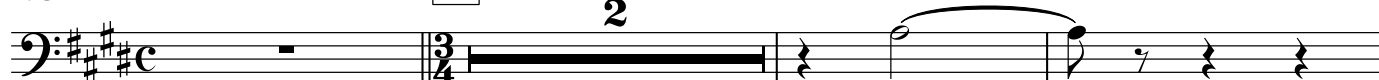

300 **Tempo** **quasi rit.** **Tempo**

311

**animato**

**allarg.**

**14** **Poco animato**

323

**poco rall.**

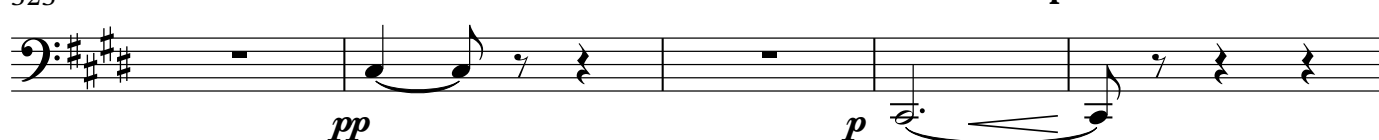

328

**Tempo**

**poco rall.**

**A tempo ed incalz.**

336

**15**

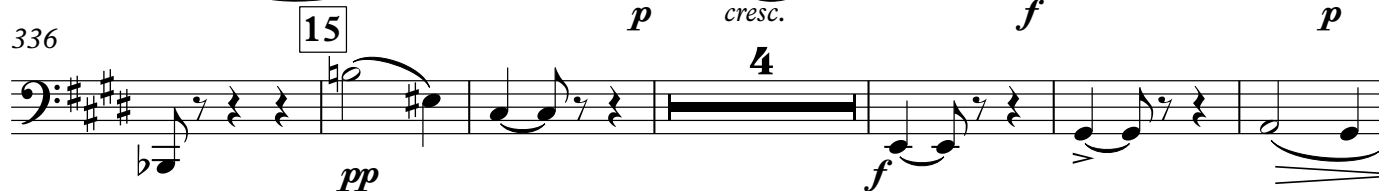

346

**poco rit.**

**Tempo**

**poco rit.**

**Tempo**

352

**poco allarg.**

357

**16** A tempo**allargando****Meno mosso**

368

**rit.****17****Allegro (alla marcia)**

380

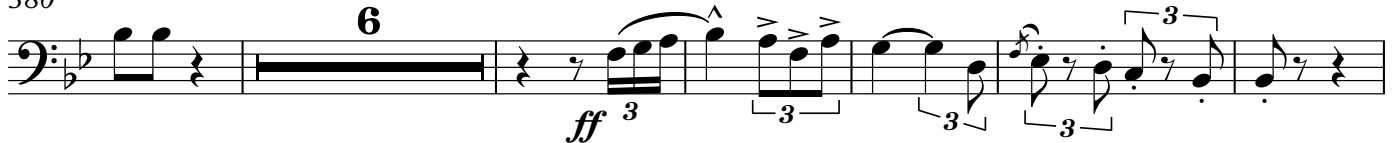
**18**

392

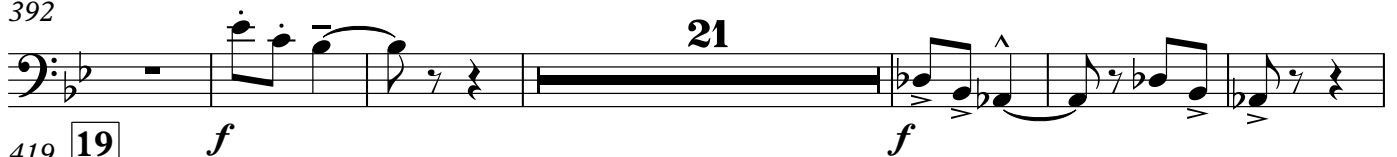

419

**19**

441

**20**

464

**21**

487

**22****allarg. e sostenendo**

493

